2 CENTS PAY NO MORE!

Chicago Daily Tribune

THE WORLD'S GREATEST NEWSPAPER

FINAL

VOLUME XCVII.—NO. 43 C [REG. U. S. PAT. OFFICE. COPYRIGHT 1938 BY THE CHICAGO TRIBUNE.] SATURDAY, FEBRUARY 19, 1938.—28 PAGES THIS PAPER CONSISTS OF TWO SECTIONS—SECTION ONE PRICE TWO CENTS IN CHICAGO AND SUBURBS ELSEWHERE THREE CENTS

280 MILLION TAXES OVERDUE

AUSTRIA OPENS RANK OF RULING PARTY TO NAZIS

Hitlerites Win Right to Fight for Power.

BY EDMOND TAYLOR.
[Chicago Tribune Press Service.]

VIENNA, Feb. 18.—Austrians slept easily tonight for the first time since the interview in Berchtesgaden, Bavaria, last Saturday between Chancellor Kurt Schuschnigg of Austria and Reischfuehrer Hitler of Germany. They were assured by a government statement that they are in no danger of waking up to find they are all Nazis—at least for a while.

This statement, the first detailed account of the historic meeting that the Austrian people have had, made it clear that the Nazis and monarchists will be allowed to fight it out inside Chancellor Schuschnigg's Fatherland Front, the only legal political party in Austria.

Foresee Propaganda Duel.

Thus, if the pledges which Hitler is alleged to have given are to be trusted, the ultimate fate of Austria will be decided by a propaganda duel between these rival forces, with Schuschnigg acting as umpire and the Fuehrer simply swinging the towel in his champion's corner.

The Austrian government's statement said the following points were agreed upon in Berchtesgaden:

FIRST—The German government agrees that no political activity may be carried out in Austria outside the Fatherland Front.

SECOND—The Austrian government agrees that the nationalist—meaning the Nazi—sentiment, as well as the monarchist sentiment, may be expressed within the framework of the Fatherland Front, in so far as they are compatible with the semi-Fascist Austrian constitution.

Hands Off! Nazis Told.

THIRD—The German government has issued orders to the party leaders in the reich to abstain from interference in Austrian affairs.

FOURTH—The Austrian schilling [unit of currency] will not be aligned with the German mark, and there is no question of bringing Austria into the German four year plan for economic self-sufficiency, but efforts to increase economic exchanges with Germany will be continued.

Necessarily somewhat equivocal, like efforts to effect a compromise between white and black, this statement has, nonetheless, eased the extreme tension which prevailed here all week. Vienna now is waiting for the Fuehrer's speech to the German reichstag Sunday for further clarifications.

Celebrate Release of Nazis.

The reassuring effects produced by the statement were strengthened by celebrations in Vienna accompanying the release of 700 Nazi prisoners from the Vienna jail and Woellersdorf concentration camp.

Several thousand Nazi supporters gathered to welcome them and later there was a ball in their honor. There was no disorder and on the whole the volume of enthusiasm displayed was not impressive.

However, the shadow of Nazilsm lies very heavy upon the land and no amount of reassuring statements will relieve the anxiety of thousands of Jews in Vienna, who fear they may be obliged to leave their homes.

BERLIN SCENTS MYSTERY

BY SIGRID SCHULTZ.
[Chicago Tribune Press Service.]

BERLIN, Feb. 18.—There was an element of mystery in the departure for Vienna tonight of Arthur Seyss-Inquart, Austria's new Nazi minister of interior. Two men, whose identity was not revealed, traveled on the train with him as he ended a two day visit to Reichsfuehrer Hitler and other Nazi leaders. One report said the men were German police experts. Seyss-Inquart, as minister of interior, will control the Austrian police. He conferred here yesterday with Heinrich Himmler, the head of all Germany's police.

Seyss-Inquart today attended the opening of the Nazi automobile show, where he witnessed the spellbinding technique of Hitler and Paul Joseph Goebbels, German minister of propaganda. Other activities of Seyss-Inquart during the day: He conferred with Rudolf Hess, Hitler's deputy leader of the Nazi party, who also is the leader of Germans living abroad; he conferred with Hartmann Lauterbacher, deputy Hitler youth

[Continued on page 3, column 2.]

NEWS SUMMARY

of The Tribune
[And Historical Scrap Book.]
Saturday, February 19, 1938.

LOCAL.

Unpaid tax muddle in Cook county laid to official laxity. Page 1.

Keno game proceeds promised to charity, but charity denies receiving anything. Page 1.

Volunteers story of losing clients' $75,000 on grain "system." Page 1.

Woman killed when auto leaps curb and upsets. Page 4.

Su-lin greets Mei-Mei, sister panda, with a poke on nose. Page 5.

Business men organize Republican Congressional council to help elect candidates who will not be rubber stamps. Page 6.

County Judge Jarecki files petition for Democratic renomination. Page 6.

Strike leader surrenders as a man of peace; denies any knowledge of bat murder. Page 7.

U. S. Judge Wilkerson given plan to break transit tangle. Page 7.

Daughter denies mother was senile when she made will in suit over Hughes utility fortune. Page 16.

New radial highway proposal would serve all of Chicago. Page 20.

FOREIGN.

Austria grants Nazis legal right to fight for power. Page 1.

Writer finds Manila meeting place of east and west. Page 3.

Pilots of Chinese planes shoot down five of thirty Japanese planes raiding Hankow. Page 8.

Floggings and prison terms ordered for two of four "playboy" bandits; two escape lash. Page 12.

WASHINGTON.

President's gee-haw price program disappointing to Democrats. Page 1.

Lid of secrecy clamped down on American defenses. Page 8.

President seems likely to sidestep law to curb strife on ships. Page 9.

Five army planes' 6,000 mile mass flight to Buenos Aires hailed as aviation achievement. Page 9.

DOMESTIC.

Paul Harrison, mad hammer slayer, and fellow convict captured in shack near prison. Page 1.

Representative James W. Wadsworth warns Michigan Republicans that federal reorganization bill creates a dictatorship. Page 2.

Two leaders clash on trade pacts at farm institute. Page 2.

Downstate should have a U. S. senator, says Scott Lucas. Page 6.

Gov. A. B. [Happy] Chandler seeks senate seat against Barkley. Page 6.

SPORTS.

West and northwest sides pick their Golden Glove teams. Page 17.

Northwestern defends Big Ten lead in game with Indiana; four other games. Page 17.

Adamick wins decision over Thomas, but fails to startle New York. Page 17.

Billy Jurges, last of Cub holdouts, signs. Page 17.

Skaters open national meet in Oconomowoc today. Page 18.

Fort Sheridan polo team to meet Ramblers tonight. Page 18.

De La Salle juniors dealt first loss by Leo, 34 to 20. Page 18.

Hawks healthy at last; face Red Wings next. Page 19.

Track stars renew drive on records tonight. Page 19.

Iowa track team defeats Northwestern, 50 to 36. Page 19.

EDITORIALS.

The Flood Tide of Barbarism; Victims of Relief; An American Declaration; Mr. Ickes to the British. Page 10.

FEATURES.

Experimental farms diary. Page 9.
Book news and reviews. Page 12.
Movie review. Page 13.
Looking at Hollywood. Page 13.
News of society. Page 13.
Music criticism. Page 13.
Art comment. Page 15.
Crossword puzzle. Page 18.
Radio news and programs. Page 20.
Deaths and obituaries. Page 20.

FINANCE, COMMERCE.

U. S. Steel corporation asks stockholders to approve changes in capital setup. Page 21.

Wallace fixes marketing quotas for cotton and tobacco. Page 21.

Federal bituminous coal commission rows over 1,335 jobs created. Page 21.

Stocks slump after President tells views on commodity prices. Page 21.

Big companies report wide variations in 1937 earnings. Page 21.

Commodity prices drop after Roosevelt talk. Page 21.

Grain prices decline after President's press conference. Page 21.

Freight car loadings decline sharply. Page 23.

Housing experts urge rezoning and revised building code to help clear blighted areas. Page 23.

Want Ad index. Page 24.

Average net paid circulation
JANUARY, 1938
THE CHICAGO TRIBUNE
DAILY in excess of 825,000

CHARGE MUDDLE RESULTS FROM OFFICIAL LAXITY

County Mess Worst in U. S., Says Rees.

BY JOSEPH ATOR.

Cook county's tremendous load of delinquent real estate taxes, assessments, and penalties, now exceeding $280,000,000, is demoralizing the economic life of Chicago, John O. Rees, director of the committee on public expenditures, said yesterday. In a report on the tax situation he urged drastic foreclosure proceedings as the only feasible method of putting hundreds of thousands of delinquent properties back on a regular taxpaying basis. Of the present situation he said:

"Cook county leads all metropolitan communities in the amount of real estate tax delinquencies. The delinquency situation is so bad that there is no other metropolitan community with which it can be compared in this respect.

Charges Inefficiency.

"The situation reflects a condition of extreme inefficiency in the entire real estate tax collection procedure and machinery. Unfortunately, political leaders, public officials, newspapers, and the people generally have come to accept existing conditions as a matter of course when they are in fact demoralizing, injurious, and largely unnecessary."

Failure to collect real estate taxes, Mr. Rees said, has brought about the following situation:

1. Tax bills are at least 10 per cent higher than they would be if Chicago collected taxes as efficiently as other large cities.

2. Essential governmental services are being curtailed because of lack of tax revenue.

3. Since there is always the prospect that delinquent properties can be acquired through some tax compromise at prices far below present conceptions of value, there is no stable basis for real estate values in the county, either on delinquent or tax paid properties.

4. Delinquencies, because of their effect on property values, are a serious obstacle to investment of private capital in new buildng constructon.

Total Unpaid 280 Millions.

Unpaid real estate taxes, on the levies from 1928 to 1936 inclusive, were 164 millions of dollars as of Jan. 1. Penalties of 60 millions more have accrued. In addition, there are 28 millions of unpaid special assessments in Chicago alone without considering penalties. If penalties and special assessments outside Chicago are included, the total special assessment load is probably between 50 and 60 millions, and the total liens on real estate in the county amount to 280 millions.

Information gathered from the land lot ledger system of keeping tax records, installation of which is being completed by County Auditor Lee Howard, indicates that approximately 40 per cent of the delinquent general tax bills are on about 6,000 properties which have annual bills exceeding $1,000.

An equal sum, it is estimated, is due on several hundreds of thousands of parcels of vacant real estate. It is this type of property which also carries the heaviest proportionate burden of unpaid special assessments.

The remaining 20 per cent of delinquent taxes, Mr. Rees estimates, is on improved properties with annual bills less than $1,000. These are principally residences, flats, and apartment buildings.

Suggests New Record System.

He recommended that a record system similar to the land lot ledger be set up in the office of the county clerk for special assessment records. In the course of his investigation he sought to determine the amount of unpaid special assessments on a single lot, and had to consult 31 different tax record books.

As examples of the success of large income producing properties in avoiding tax payments, Mr. Rees gave detailed records since the 1928 tax levy of seven properties which for 1936 had a total assessed value of $3,272,050, equal to a full valuation of $8,834,535.

Not one of these properties has made sufficient tax payments to counterbalance mounting penalties on the unpaid balance. On last Jan. 1 the group owed 112 per cent of the

[Continued on page 4, column 4.]

Gives Self Up as $75,000 Cheat

THE FOLLY OF ALLOWING OURSELVES TO BE BOUND HAND AND FOOT

Insane Chicago Hammer Killer Is Recaptured

Chester, Ill., Feb. 18.—(AP)—Suffering from exposure, Paul Harrison and Peter Florek, escaped criminally insane patients from the Illinois Security hospital at Menard, were captured without resistance late today in an old warehouse on Chester's Mississippi river water front. The building is less than a mile from the hospital.

The fugitives had hidden in the warehouse, most of the time without food, since Saturday night, when they attempted to swim the Mississippi river after fleeing from the hospital.

Glad They Are Discovered.

"I'm glad you found us," Harrison told Night Marshal Guy E. Ridgon and James Hanson, a Chester newspaper man, who had accompanied the officer.

Both feet frozen, Harrison, 35 year old hammer slayer of four persons in Chicago in 1931 and 1932, had to be carried from the building. At the hospital, Dr. James McManus, the superintendent, said he was "in bad shape and in danger of pneumonia."

An iron spike, part of a pike pole, used by river boats to fend off logs and driftwood, led to the capture of the men.

Finding the spike, Ridgon and Hanson searched the levee district and discovered the handle on the lower floor of the old warehouse. Going to the second floor, their searchlights directed them to a pile of lumber and boxes in a far corner. They noticed footprints in the dust. Searching, they found the two men in a large box, one end of which was open.

Give Up Without Fight.

Ridgon drew a gun, but there was no resistance, although Florek submitted sullenly. One of his feet was frozen and he had to be assisted from the building.

The men escaped from the hospital by using keys, made from shoe arch supports, to open two seldom used steel doors. Harrison said they went to the river with the intention of swimming to the Missouri shore.

Florek's strength failed him, however, and they finally came ashore in front of the warehouse, about a half mile downstream from the hospital. They had nothing to eat until Tuesday night when Florek left the warehouse and begged food from a woman. Last night Florek, who had been sentenced for burglary, slipped out and broke into a water front store and took meat and milk.

A TROLLEY CAR GETS LOST IN THE TRACKED WILDS OF BALTIMORE

Baltimore, Md., Feb. 18.—(AP)—A Baltimore trolley car got lost in the tracked wilds of the city today, rumbling about unfamiliar streets with 25 good natured passengers for more than an hour before the motorman found his way back to his route—two blocks from where he started. A four-alarm fire in a furniture store made necessary rerouting of the car and resulted in the bewildering ride

MARY PICKFORD VISITS CRADLE—JUST TO LOOK?

Of course, there may not be a thing to it. And we'd be the very last ones to want to start rumors. But Mary Pickford paid a visit yesterday to the Cradle, in Evanston. The Cradle is where you go when you want to adopt a baby. It must be admitted that some people do go there just to look, the Cradle being an institution well worth seeing.

The people at the Cradle wouldn't say why Mary Pickford was there, and her husband, Charles [Buddy] Rogers, the band leader, said she must have gone there just to look. As a matter of fact, he added, warming up, any other idea would be ridiculous. The Rogerses will start on a South American cruise when Buddy's band concludes its engagement at a loop hotel on Feb. 24.

Mrs. Narrod Hires New Maid and Does She Clean House

The new colored maid had the best of references and Mrs. Clara Narrod, 425 Surf street, thought she was nice looking. The maid, who said her name was Elizabeth Clark, appeared to like the Narrod apartment. "I'd like to clean up here," she said. An hour later Mrs. Narrod was telling the Sheffield avenue police that Elizabeth had cleaned up $5,000 worth of jewelry, clothing, and securities and had disappeared.

Zion to Have Drug Store Monday After 25 Years

Twenty-five years ago Overseer Wilbur Glenn Voliva got rid of the only drug store in Zion by purchasing it from William H. Fabry and closing its doors. Since then Zion [pop. 6,000] has had no drug store. Voliva prefers prayers to medicine. Yesterday, however, William J. Bicket announced that he will open a Zion drug store Monday.

Keno Players Have Fun and Help 'Charity'

Keno, that intriguing promise of easy money, is played twice weekly by several hundred enthusiasts in the Del Prado hotel, 5307 Hyde Park boulevard, always with the assurance that a portion of the proceeds goes to a worthy charity. Wednesday night it was announced that St. Xaviers academy, 4928 Cottage Grove avenue, would benefit from each pot collected.

Last night, Sister Superior Genevieve, head of the Catholic girl's school, declared the academy had had nothing to do with the game, did not know it had been chosen as the recipient charity, and had not received one cent.

$40 Promised to Academy.

"They shouldn't use our name," the sister added, "and I think it should be investigated. St. Xaviers academy has never sponsored a keno game. Some one called us today and said that we were to have gotten $40 from the game. That would mean nothing at all to us."

Even if a charity receives some of the rake-off, the game of keno when played for money is illegal, Police Commissioner Allman said.

"No matter where it is played it is illegal," he declared. "The police department has instructions to stop every game that comes to its attention. Any one who knows of the existence of such a gambling game should communicate either with my office or with a district police commander."

Always Glad to Coöperate.

Attendants at the Del Prado game, which overflowed from the hotel dining room into the ballroom with a crowd estimated at about 700, pointed out a baldish, well dressed man as the operator. They identified him as Jeff Rosensweig. Mr. Rosensweig was approached.

"How do you select your charity?" he was asked.

"They select us," Rosensweig replied, with an insinuating smile. "We are besieged with requests. We are glad to coöperate if it is for a worthy cause, but we always investigate first."

Three series of keno games were played during the evening at $1 per card per series. Onlookers calculated the total night's take at a minimum of $2,000.

Grain Gambler Tells of Losing Clients' Funds

Fred F. Pepperdine, a dignified, middle aged man of military bearing, strode briskly into the downtown offices of the state's attorney's blue sky division, introduced himself to Assistant State's Attorney John J. Phillips, and asked:

"Have you any complaints against me?"

Somewhat surprised, Phillips hurriedly searched his mind for recollection of complaints against some one of Pepperdine's name, then replied:

"No, not a one."

"Well, there will be," said Pepperdine positively. "I've taken $75,000 of my clients' money, and they have nothing to show for it."

Prediction Comes True.

This strange visit was made two days ago. Yesterday Pepperdine's prediction about complaints was fulfilled. Several were received, and police, on orders of Phillips and Eugene O'Connor, chief blue sky investigator, raided his one-man office at 120 South La Salle street and confiscated his records. He was ordered held for a grand jury hearing on Wednesday.

Pepperdine is 56 years old and lives at 6104 Glenwood avenue. He said he served as a United States army captain in the Boxer rebellion and Philippine insurrection. Until 1933 he was a licensed broker.

Some time ago he invented a "sure fire" system for predicting market trends and making money on grain futures. It was on this very system, he admitted to Phillips, that he lost the $75,000. But, he quickly added, it wasn't the system's fault. It was his. "I played it wrong," he explained.

Pressman Drops $5,000.

Twenty-eight victims were on Pepperdine's list. One of the heaviest losers was Louis McFerran, 34 years old, a printing pressman of Mount Morris, Ill., who heard through a Freeport friend that Pepperdine had a system for beating the market. McFerran invested $5,000.

"I met Mr. Pepperdine," said Mr. McFerran in Mount Morris last night, "and found him the cold, impersonal type I always had conceived market traders to be. He wouldn't say what his unbeatable system was, but I suspect it was based on charts and also on ⅝s and ⅜s quotes. He told me he wouldn't fool around with the usual La Salle street systems, such as cycles and so on. 'They just don't work,' he said. Mine will, and I wouldn't sell it for less than $100,000.'"

Mr. McFerran believed in Pepperdine, especially when he received a statement that his profits had risen $9,000, for a total account of $14,000. But a few weeks ago Mr. McFerran decided he wanted his $5,000 original investment back. Pepperdine held off. He also made excuses to other investors. The reason was elemental. Against his admitted losses of $75,000, investigators last night were able to uncover assets of only $1.35 in cash and $500 in securities—and the securities weren't his.

THE WEATHER

SATURDAY, FEBRUARY 19, 1938.

Sunrise, 6:40; sunset, 5:28. Moon rises at 11:18 p. m. Mercury is a morning star; Mars and Saturn are evening stars.

CHICAGO AND VICINITY: Snow Saturday, possibly heavy; colder, fresh to moderately strong northeast to north winds; partly cloudy Sunday and moderately cold.

ILLINOIS: Cloudy and colder, rain in extreme south, snow in central and north Saturday except in extreme northwest; partly cloudy to cloudy Sunday.

TRIBUNE BAROMETER

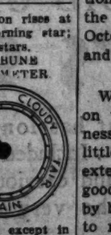

TEMPERATURES IN CHICAGO

For 24 hours ended at 2 a. m. Feb. 19:
MAXIMUM, 3 A. M. 34
MINIMUM, MIDNIGHT 30

3 a. m....34	Noon 34	Unofficial—
4 a. m....33	1 p. m....33	8 p. m....32
5 a. m....32	2 p. m....34	9 p. m....31
6 a. m....32	3 p. m....34	10 p. m....31
7 a. m....33	4 p. m....33	11 p. m....31
8 a. m....33	5 p. m....33	Midnight ..30
9 a. m....32	6 p. m....33	1 a. m....30
10 a. m....33	7 p. m....33	2 a. m....30
11 a. m....33		

For 24 hours ended 6:30 p. m. Feb. 18:

Mean temperature, 36; normal, 27; excess for February, 214 degrees; excess since Jan. 1, 268 degrees.

Precipitation, .35 of an inch; excess for February, .29 of an inch; total since Jan. 1, 3.72 inches; excess since Jan. 1, .41 of an inch.

Highest wind velocity, 20 miles an hour, from the northeast at 4:56 p. m.

Barometer, 6:30 a. m., 30.00; 6:30 p. m., 30.07.

February 19, 1937:

Maximum temperature, 49; minimum, 32; mean, 40; cloudy; precipitation, .02 of an inch.

[Official weather table on page 22.]

GEE-HAW PRICE PLAN OFFERED BY ROOSEVELT

Proposal Is Vague, Say Democrats.

BY ARTHUR SEARS HENNING.
[Chicago Tribune Press Service.]

Washington, D. C., Feb. 18.—[Special.]—President Roosevelt departed for his Hyde Park estate today, leaving his plans for dispelling the new depression in a state of confusion worse confounded.

Before departing he laid bare a program for checking the business recession by increasing some prices and reducing others, by expanding production in industry and limiting production in agriculture, by lending government funds to business, and by other devices of "planned economy."

Instead of boosting prices, however, the President's pronouncement sent them down, not only on the stock exchange but also in the commodity markets. The decline was attributed in official circles here to the collapse of speculators' expectations that the President would invoke inflationary measures to put up prices artificially.

Plans Halt of Inflation.

While admitting that the mildly inflationary release of gold from the inactive fund of the treasury into credit channels is for the purpose of checking the decline of prices, Mr. Roosevelt expressly denied that further devaluation of the dollar or any other form of inflation is contemplated.

To effect the readjustment of prices and business revival he aims at, the President said he is relying upon the operation of the farm control bill, the new housing legislation, and the quarter billion dollar increase in relief expenditures.

On Capitol hill Democratic senators and representatives were visibly disappointed by the vagueness of the President's program to dissipate a depression that is imperiling their political lives.

Speaker of the House William B. Bankhead [D., Ala.] concurred in the views on prices of four cabinet officers which the President made public as his own, but regretted "they did not go further and suggest the remedy we might apply to the situation."

Meaningless, Says Snell.

Republican Leader Bertrand H. Snell said that "if the statement means anything to the average citizen, it is a surprise to me. This thing of saying that some prices are too high and some too low doesn't mean anything. If the President would make a definite statement of policy and stick to it, it would do more good for the American people."

After Mr. Roosevelt departed Jesse Jones, chairman of the Reconstruction Finance corporation, announced resumption of government loans to aid business in pursuance of instructions from the President rescinding the suspenson of RFC advances last October in the interest of economy and balancing of the budget.

Banks to Make Loans.

While emphasis recently has been on the need of loans to small business, Mr. Jones said both big and little business will receive aid to the extent that borrowers can qualify as good risks. The loans will be made by banks at 5 or 6 per cent interest to mature not later than 1945 and the loans will be underwritten by the RFC. Of the 1½ billions available, he estimated that the demand would not exceed a few hundred millions.

Another development of the day was the activity of the President to obtain a revision of the settlement of the war debts now in default.

Mr. Roosevelt is confident that the reciprocal tarif agreement now being negotiated with Great Britain will give considerable impetus to business revival. A factor in the negotiations is a reduction of Britain's debt to America.

Reads Statement on Prices.

The President promulgated his price manipulation policy at his press conference, at which he read a formal statement on the influence of price movements on recovery which had been prepared by government economists under the supervision of Secretary of the Treasury Morgenthau, Secretary of Agriculture Wallace, Secretary of Labor Perkins, and Mar-

riner Eccles, chairman of the federal reserve board.

This statement, indorsed by the President, sought to reconcile the Roosevelt price pronouncements beginning with his 1933 declaration in favor of a higher price level and including his assertion a year ago that prices were too high and his warning to industry a few weeks ago to put down prices without reducing wages.

Cites Continued Policy.

The statement follows:

"This administration has from the beginning pursued a policy designed to promote full employment of our human and material resources. That continues to be our policy. The productive power of our workers and our resources, if fully utilized, can provide and maintain a national income far above any levels we have yet reached.

"An important factor that determines whether we shall succeed or be blocked in our endeavor to attain full employment and a high level of income is the behavior of prices.

"In this connection careful attention must be given to: [1] the relations of the prices of various groups of commodities to each other; [2] the relations between commodity price levels and the levels of debt burdens and costs; [3] the direction and rate of movement of the general price level.

Points to Price Decline.

"To further its broad objective the administration has, therefore, in its agricultural, industrial, and monetary programs necessarily been concerned both with the relation of the prices of groups of specific commodities to each other and with the movement of the general price level.

"The measures employed at any given time to further this policy must fit the needs of that time. A year ago there was ground for concern that a too rapid rise in the prices of some commodities was encouraging a speculative boom. During the last six months, on the other hand, the general price level and industrial activity have been declining. Government policy must be directed to reversing this deflationary trend.

"This does not mean that all prices should advance, nor that the rise should be rapid. Prices of different groups of products must be brought into balanced relations to one another. Some prices and some costs are still too high to promote that balanced relationship between prices that is necessary for sustained recovery.

Urges Increased Output.

"Continued high prices of many of the commodities not subject to highly competitive market forces intensifies the downward pressure on all other prices. Those industries that have maintained prices and curtailed output should seek the restoration of profits through increased rather than through restricted output.

"The prices of some items are still at the highest levels reached in 1937; some are even higher than in 1929. When high prices sharply curtail sales there is real danger.

"This is shown by our recent experience with housing. A year ago there was a serious shortage. We had unused productive resources ample to overcome the shortage. Yet all the major elements in housing costs advanced so sharply by the spring of 1937 as to kill a promising expansion of activity in an industry whose restoration is vital to continued recovery.

Describes "Necessary" Steps.

"For industries, such as agriculture, that operate at a high level of capacity even when business activity is at low levels, the restoration of profits must come primarily through higher prices. Higher prices in such industries and increased output in other industries will, by increasing profits, encourage new investment in replacement and expansion of equipment. This is necessary to full recovery.

"The average family will benefit from the business recovery which a balanced price structure will foster. Increased employment and more continuous income should much more than offset any increase in the cost of living. Recently wholesale prices have declined markedly, yet that decline has been reflected in the cost of living only to a very slight degree.

"A moderate rise in wholesale prices at this time should only slightly affect living costs. Incomes of most families will increase, while the cost of what the housewife buys should show little change. The average family will enjoy a higher standard of living.

Terms Rise Desirable.

"It is clear that in the present situation a moderate rise in the general price level is desirable, and that this rise need not and should not extend to all prices. The rise should take place in and must be mainly confined to classes of commodities whose prices are too low. These include most of those raw materials and finished products which are produced and sold under highly competitive conditions. Such rise must not be so sharp or continue so long as to lead to a repetition of the unhealthy speculative conditions of a year ago.

"That sharp rise in prices encouraged speculative inventory buying which, combined with the decline in housing construction, laid much of the ground for the present recession. We must do everything we can to prevent this from happening again.

"Our program seeks a balanced system of prices such as will promote a balanced expansion in production. Our goal is a constantly increasing national income through increasing production and employment. This is the way to increase the real income of consumers.

"This is not a policy of restriction; it is a policy of abundance.

"Our agricultural, industrial, housing, and monetary programs have been and will be directed toward this end."

Roosevelt Graphs

(Story starts on page 1.)

These drawings, showing the courses of wholesale prices of four agricultural commodities during nine years ending last Dec. 31, were used by President Roosevelt yesterday in explaining his "balanced" price scheme.

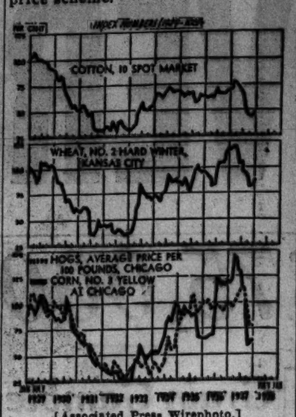

[Associated Press Wirephoto.]

Four Oak Park Messengers Fined on Liquor Charges

Four messengers were fined $25 each yesterday by Justice of the Peace Martin H. McGrath of Oak Park on their pleas of guilty to charges of delivering alcoholic beverages within the village limits. They were arrested Saturday night delivering liquor to a "Mr. Carroll" at different addresses. "Mr. Carroll" turned out to be Lieut. W. F. Koerber and a police squad.

OCEAN SHIP MOVEMENTS.

Arrived.	At.	From.
Eastern Prince	New York	Rio de Janeiro
Deutschland	New York	Hamburg
New York	New York	Hamburg
Ile De France	Plymouth	New York
Western Prince	Rio Janeiro	New York
Hamburg	Hamburg	New York
Washington	Hamburg	New York
Bremen	Bremen	New York
Sailed.	**From.**	**For.**
Vulcania	New York	Naples
St. Louis	Southampton	New York
Pres. Roosevelt	Southampton	New York

2 AGRICULTURAL LEADERS CLASH ON TRADE PACTS

Effects on U. S. Farmers Are Disputed.

Des Moines, Ia., Feb. 18.—(AP)—Two agricultural leaders, one representing the government and the other 800,000 organized farmers, clashed on the question of reciprocal trade agreements tonight before the National Farm institute.

Louis J. Taber, master of the National Grange, said: "Allow me to proclaim that the National Grange desires world trade and the promotion of world peace, but never will look with favor on the importation of any commodity from any place in the world if the net result of that importation is to increase the idle acres and the idle men in America."

Markets Termed Problem.

M. L. Wilson, under secretary of agriculture, said: "The really important problem is to discover a market for exports rather than to keep out imports. Among our largest markets for wheat during the present season have been The Netherlands, Belgium, and Sweden, with all of which we have concluded reciprocal trade agreements."

Both Wilson and Taber spoke before a dinner group attending the Des Moines Chamber of Commerce second annual farm institute, which annually in open forum discusses a subject of prime interest to agriculture.

"In the grange battle for the American market for the American farmer and in our right for tarif for all or tarif for none," said Taber, "we ask only for justice.

Taber Demands Fair Deal.

"We want labor and business to enjoy the maximum of foreign trade consistent with the best interests of America. We demand, however, that this advantage shall not be purchased at the expense of agriculture."

"We have a tarif policy, not because of agriculture, but because of industry. For more than a century, the farmer has paid tarif costs with little or no direct benefits. Now when industry wants to trade machinery, supplies, scrap iron, or printing presses for farm products to some other agricultural nation the farmer does have a right to complain. The government has not been fair to the producer of export crops during all these years."

Wilson Cites Relationship.

Wilson declared it was important to understand the relationship between the newly enacted farm bill and the trade agreements policy.

"It makes available to farmers methods especially adapted to meeting the problems of crops defined in the act as basic—corn, wheat, cotton, tobacco, and rice," he said.

"In its ever normal granary phases the new farm act also has a direct bearing upon our foreign trade policy. Various provisions in the act will enable the setting up of a practicable ever normal granary to increase reserve supplies, particularly corn and wheat.

"With respect to export trade these provisions, together with the general purposes of the act to stabilize supplies, mean that the world should be able to depend upon this country for more uniform supplies of our products."

FOUND HANGED IN HOME.

Rense De Valk, 41 years old, 11128 South Drake avenue, was found hanged from a rafter in his home yesterday. His son, Robert, told police De Valk recently had incurred a head injury.

DR. TOWNSEND ON WAY TO CAPITAL TO BEGIN TERM FOR CONTEMPT

Los Angeles, Cal., Feb. 18.—[Special.]—Dr. Francis E. Townsend, founder of the $200 a month pension plan for old people, was on his way by train today to Washington, D. C., to serve a thirty day jail term for contempt of the house of representatives.

The pension leader, who is 71 years old, was sentenced in the Washington federal district court last March and ordered to pay a fine of $100 for walking out of a house committee hearing. He has been under bond pending an appeal, which he recently lost.

Dr. Townsend testified for two and a half days in May, 1936, before a committee which was investigating his old age pension organization. Then he refused to answer more questions, contending the committee was trying to besmirch him and discredit his plan.

7 BOYS ESCAPE OVER WALL AT JUVENILE HOME

Seven boys between the ages of 13 and 15 escaped from the Juvenile home at Roosevelt road and Ogden avenue yesterday by using a ladder left by painters to scale the twelve foot wall on the Leavitt street side of the building. Two of the boys, John Haynes, 2914 Prairie avenue, and Gerald Leighham, 3719 Cottage Grove avenue, both colored, were seized by Policemen Ed Quinn and John Carroll of the Marquette station shortly after the escape. The others were still at liberty last night.

Warn Wilmette Motorists to Turn on Parking Lights

Chief of Police Cloyd C. McGuire of Wilmette announced last night that henceforth motorists who park their cars on the village streets at night without parking lights will be given tickets for violation of the state parking ordiance. Previously, Chief McGuire said, the law had not been enforced until after midnight, but it will now be enforced one hour after dark, except in the business district.

BILL TO REFORM U. S. AGENCIES HIT BY WADSWORTH

Warns Michigan G. O. P. of Dictatorship.

Battle Creek, Mich., Feb. 18.—[Special.]—President Roosevelt's departmental reorganization bill, now pending in congress, was stripped to the bone here tonight before a large Republican gathering by Representative James W. Wadsworth of New York. Mr. Wadsworth concluded that the measure is a companion piece with the ill fated Supreme court packing bill, and, if passed, would give Mr. Roosevelt domination over all industry, agriculture, banking, commerce, and communications.

James W. Wadsworth. [Copyright: Paul Thompson.]

The veteran New York congressman, who has served two terms in the senate and three in the house, spoke before the Lincoln club banquet, an annual affair which was postponed for one week this year so that Mr. Wadsworth could appear.

Only District Escapes.

So broad are the new Rooseveltian powers sought in the reorganization bill, the congressman declared, that the President could do anything he wanted with any department or bureau of the government, including even the library of congress and the Smithsonian institution.

"The single restriction," the speaker said sarcastically, "is that the President shall not actually abolish the government of the District of Columbia and transfer its functions to some other agency. I wonder why the District of Columbia is to escape. Such forbearance is puzzling."

Asserting that the fundamental issue beneath the reorganization bill is that of liberty versus dictatorship, Mr. Wadsworth said it was just as dangerous as the court packing bill.

Questions Their Liberalism.

"The Supreme court bill and the departmental reorganization bill come along together," he declared. "They were companion pieces. Taken separately each involves a menace to liberty. Taken together, and the President wants them both, we see the whole picture of government as the President would like it.

"And these people call themselves liberals! If executive domination of the judiciary and the executive dictatorship over all the agencies of government spell liberalism, then I must go back to school, and a very different school from that which I attended as a youngster. And so must we all."

Opening his address, Congressman Wadsworth presented a brief sketch of the high lights of the Roosevelt administration's dictatorial attempts, giving happy demise to the NRA and the AAA and predicting that the TVA would continue to attract much attention as it proceeds upon its ruthless career. Then he turned to the subject at hand.

CHARLES M. SCHWAB MARKS 76TH BIRTHDAY BY SLEEPING UNTIL 10

New York, Feb. 18.—[Special.]—Ordinarily an early riser, Charles M. Schwab celebrated his 76th birthday today by staying in bed until after 10 o'clock.

The man who rose from a $2.50 a week grocer's clerk to chairman of the board of the $700,000,000 Bethlehem Steel corporation was given a physical examination by Dr. Robert Wallace before leaving for his desk at the Chicago Pneumatic Tool company.

Members of the household at the 100 room French château at Riverside drive and 73d street, where Mr. Schwab lives with his wife said Mr. Schwab was pronounced fit but told he must continue taking things easy.

CLOSE-OUT OF

Shayne Furs

AFTER-INVENTORY REDUCTIONS

not one fur coat will be carried over

JOHN T. SHAYNE

MICHIGAN AT RANDOLPH

NEW SPRING FELTS

—with a World of Dash and Chic!

$3.95

Fashion's present and future favorites. Bretons, brims, berets, off face, watteaus, sailors. In black, browns, navy and gay colors. 5th Floor

Others $2.95 to $10

THE HUB

Henry C. Lytton & Sons

State and Jackson, CHICAGO . . . Sherman and Church, EVANSTON

FINAL FUR CLEARANCE

of Brucewood coats

$111

TWICE $111 WOULD BE MORE LIKE IT including Persian lamb

$159 FORMERLY $225 TO $275

$199 FORMERLY $295 TO $350

PERSIANS HUDSON SEALS (dyed muskrat) CARACULS JAP MINK SQUIRRELS MUSKRATS

Convenient credit accommodations—satisfaction guaranteed—5th floor

MAURICE L ROTHSCHILD

State at Jackson

FINE CLOTHES for MEN

FINAL DAYS . . .

February

AT A STARR BEST

SPECIAL $34.50

FORMERLY $45.00 and $50.00 . . . A FEW HIGHER

A SPLENDID GROUP OF

MEN'S SUITS

of the type that has long characterized A. STARR BEST . . . Included are fine worsteds, tweeds, flannels and cheviots . . . tailored expertly into the very smartest styles.

OVERCOATS and TOPCOATS

$45.00 and $50.00 values . . . . . Now $34.50

OTHER GROUPS...SUITS and OVERCOATS

Were $55.00 and $60.00 . . . . . now $38.50

Were 65.00 and 70.00 . . . . . now 48.50

Were 75.00 and 80.00 . . . . . now 58.50

MEN'S HATS

$7.00 and $8.00 Soft Felt Hats $4.85

$5.00 and $6.00 Soft Felt Hats $3.85

A STARR BEST

ESTABLISHED 1902

11 to 15 NORTH WABASH AVENUE

Just North of Madison Street

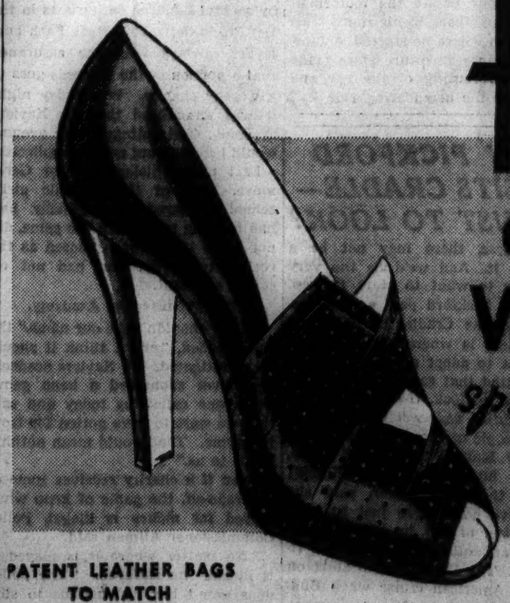

HIT of the WEEK!

specially priced

$3.95

PATENT LEATHER BAGS TO MATCH

O-G OPEN TOE PUMPS

IN PIN HOLE PATENT LEATHER

Patents are "Tops" for Spring

O'CONNOR & GOLDBERG

205 STATE ST., South (at Adams) 59 W. MADISON ST. (near Dearborn)

4616 SHERIDAN ROAD
3300 LAWRENCE AVENUE
6348 HALSTED STREET, SOUTH

3225 ROOSEVELT ROAD
835 63rd STREET, EAST
Not available at 23 Madison, East

1255 MILWAUKEE AVENUE
2748 MILWAUKEE AVENUE
4040 MADISON STREET, WEST

ALL O-G STORES OPEN SATURDAY NIGHT

LAST & FINAL CLEARANCE

$150 and $175 BRUCEWOOD COATS with precious pedigreed SILVER FOX

$99

utterly matchless values—sizes 12 to 44—5th fl.

$65 $75 $85 ROTHMOOR AND Brucewood COATS

$49.50

some were even $95—sizes 12 to 44; half sizes 33 to 45—5th fl.

MAURICE L ROTHSCHILD

State at Jackson

SPRING BEGINS AT PALMER
STYLE BEGINS AT PALMER

$5.98

GENUINE BABY PYTHON

Matching bags and shoes in this precious . . . priceless fashion — as recently sponsored by one of Chicago's foremost couturiers, rare as green orchids at this Palmer price.

Palmer
BOOT SHOP
PALMER HOUSE • CHICAGO

Betty Wales Shop
179 NORTH MICHIGAN AVE.

Final Sale!

drastically reduced

$50

were 69.95 and more

Luxurious with Persian silver fox and lynx

ADVERTISE IN THE CHICAGO TRIBUNE

EAST AND WEST MEET AND UNITE; THAT'S MANILA

It's a Modern City, with Horses and Buggies.

BY CAPT. M. M. CORPENING.
[Chicago Tribune Press Service.]

MANILA, P. I.—[By Air Mail.]—Manila, which gets its name from may-nila, meaning many lotus plants, is the capital and largest city in the Philippine Islands. Located on the east shore of Manila bay, it is the radiating point of commerce. Ships of all nations visit this important harbor.

Manila, about which Capt. Corpening writes, indicated by arrow.

With a population of 350,000, Manila embodies a combination of eastern and western civilizations. Founded in the 16th century, it is rich in points of historical interest. Chief among these is the world famous walled city.

Wall 15 Feet High.

When the Spaniards established Manila they immediately prepared for defense by constructing a great stone wall with an average height of fifteen feet and four feet thick surrounding the town. In length the walled city is less than a mile, in width about one-half mile.

In the old days a large moat surrounded the wall, but that has given way to golf courses, parks, and the business district of the present Manila. Within the walled city are churches, convents, prisons, barracks and living quarters.

Fort Santiago, said to be the oldest fort flying the American flag, stands in the northwest corner. It is now the headquarters of the United States army in the Philippines. The old prison and barracks have been converted into officers' quarters.

Old Mingles with New.

The churches and archways are masterpieces of old Spanish architecture. Pointed out to visitors is the cell in which José Rizal, great Philippine leader of the late 19th century, occupied his last night before the Spaniards shot him in the back.

From the historic walled city has grown modern Manila, new in some aspects, old in others. There are no blocks, as in American cities, and streets are narrow and rough. One finds in the center of the business section automobiles of all makes and ages, bicycle riders, horse carts, horse buses, street cars, and carabao [water buffalo] wagons.

Asked if there are any trafic regulations, the cab driver replies that automobiles are supposed to pass other vehicles on the left side. Two collisions of horse carts with automobiles and one of two automobiles were seen in an hour's drive. The horse cabs, which are called carromatas [2 to 4 passengers], and carretelas [4 to 6 passengers], are two wheeled vehicles without brakes. The little ponies, about 12 hands, are not heavy enough to handle their burdens with sufficient precision to cope with the Filipinos' idea of driving an automobile.

At first glance, the visitor thinks pony drivers are subjects for the humane society, but closer observation mellows this impression. Continuous pulling on lines with one hand and whipping with the other seems to be a nervous habit with the drivers and understood by the horses. Bits are mild and whips short. The ponies apparently understand and are not bothered.

It is a unique sight to see many automobiles in a trafic line headed by a cart drawn by two water buffaloes in tandem. Police do the best they can, but narrow streets irregularly laid out, 20,000 automobiles, and 6,000 horses are too much for them.

One wonders as he passes the Philippine General hospital, one of the largest in the orient, how many of the 600 beds are occupied by trafic victims.

Outside the limits of the city proper is New Manila, a suburb being built up mostly by foreigners with means. Houses are nondescript in architecture and size. More attention seems to be paid to grounds and shrubbery than to buildings.

Flowers on All Sides.

One of the main streets has trees on each side protected by concrete bases 8 feet square and 2 feet high. Flowers are everywhere. Hibiscus, bougainvilla, cana lilies, orchids, and palms of all species are plentiful. Schools and industrial plants are scarce, but churches are numerous.

Returning to town, road space is given to a Chinese funeral. The leading car, open and filled with flowers, has a large picture [about 3x4 feet] placed upright on the back seat. Next is a truck carrying a band, then a truck float decorated with Chinese colors, then another band, a float, a band, a float, then a four horse hersе. The horses pulling the hersе are decorated with plumes and drapes and led by Chinese boys in livery. The family of the deceased and friends follow in automobiles. The deceased evidently was of importance.

Aside from sunsets and historic landmarks, Manila is noted chiefly for cigars, embroideries, wood carvings, and old Spanish furniture. The city is flat and compact, with the Pasig river running through the center of it.

Moros Noted as Warriors.

The Philippine Islands, located in the Pacific ocean, 7,000 miles southwest of San Francisco, have a total area of 115,000 square miles and a population of 15,000,000. Of this number 200,000 are Chinese, 15,000 Japanese, 10,000 Americans, Spaniards, and other nationalities. Of the natives 500,000 are Mohammedans, or the so-called Moros, who have gained fame as warriors. Despite this reputation, the Filipinos are a peace loving, abstemious agricultural people. In trips about Manila not a barroom is seen except those in the hotels, which are patronized by Americans.

In contour the island group is long and narrow, extending north and south. The islands are many in number [7,083], but only twelve are of importance. Luzon is the major island. The capital and largest city, Manila, is here. World trade radiates from the base.

Climate Is Tropical.

The Terrain of the islands is mostly flat, with a mountain chain extending down the center from end to end with elevations up to 10,000 feet. Peaks of 5,000 feet are common.

The climate is tropical the year round—hotter, of course, in the summer. Asked about the date of an event, an old timer said he would have to go to the records. He explained that having no seasons made it difficult to differentiate one period from another. The milestones of time are not registered by seasons. The people play football and baseball the year round. College commencement seasons are too scattered to be a factor.

The history of the islands is inaccurate prior to the arrival of Magellan in 1521. Although the Filipinos had a crude alphabet and practiced writing to a limited extent, no written records have been discovered prior to 1521.

Why U. S. Entered Picture.

From Magellan's arrival until the battle of Manila bay, May 1, 1898, the Filipinos were dominated by Spain. Since the latter date they have been under the sovereignty of the United States. Asked why the United States entered the picture, a history scholar of 35 years' residence replied that Theodore Roosevelt and Dewey conspired to make Cuba free for democracy, but the admiral got lost and wound up in Manila. Food was out, so he had to fight.

The natives are primarily agriculturists and take great pride in the ownership of land. Evidence of their thrift is not impressive. Fence corners and ditch banks are left to weeds. Rice is their principal crop for domestic needs and sugar for export. Beautiful terraced farms are observed from the air flying over northern Luzon.

Rice requires much water and necessity has developed new methods of irrigation. Terracing not only facilitates irrigation, but adds a large area to land space.

Water Buffalos Do the Work.

Water buffalos are the beasts of burden—the only domestic animal capable of standing hot weather and water work successfully. The beast resembles a large coarse steer with horns that put Texas to shame. The animal is docile and powerful. He is used to plow rice and haul produce to market, and is ridden to church on Sunday.

Sugar is produced exactly as it is in Hawaii. The fertile soil and warm climate produces much vegetation. A spokesman for the chamber of commerce said there are 11,000 different species of plants on the island. The Ifugao tribe north of Bagino [the population consists of many different tribes, cliques and clans] uses flowers for a calendar in keeping up with the months. While the population is large for the area and some districts are crowded, the saturation point is not in sight.

Gold mining is the principal industry in the Philippines. Although the metal was discovered here years ago, it was not until 1933, when the value of the metal was raised, that the industry flourished. The army of occupation that followed Dewey's victory had many prospectors in its ranks, but no capital to support them. The low price of gold early in the century served to prevent outside capital from coming in.

Output Equals that of Alaska.

Since 1933 the industry has gone forward by leaps and bounds, and from all indications will continue to do so. At the present time the output is about on a par with Alaska. There is plenty of capital here now and new machinery and new mines coming in. More about gold in another article.

Fishing is an important food producing source. From the air thousands of fish traps are observed along the Pasig river and around Manila bay. They are made by supporting nets on anchored posts. In design they resemble large v's, with legs at an angle of thirty degrees and about 100 feet long. At the point is the catch basin.

In addition to fish the Pasig river presents many interesting sights on its surface. Gaudily painted "cascoo" [river barges], coconut rafts and a motley crew of small craft fight their way up and down—all powered by paddle and pole. On some of the larger boats families live for generations, coming ashore only on business or to bury their dead.

The predominating religion is Roman Catholic. Favorite pastimes of the natives are dancing and cock fighting.

Horse Cabs Snarl Manila Trafic

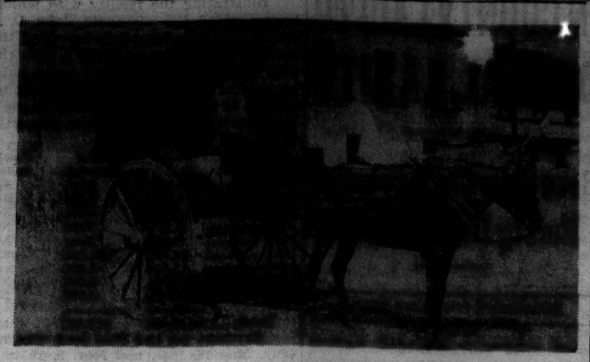

A carromata, with a capacity of two to four passengers, one of the two types of pony drawn vehicles which give trouble to drivers of 20,000 autos in capital of the Philippines.

SPANISH REBELS MAKE NEW GAINS NORTH OF TERUEL

HENDAYE, France [at the Spanish Frontier], Feb. 18.—(AP)—Insurgents reported today's surprise counter-offensive had forced 40,000 government troops to fall back from the mountain positions northeast of Teruel where they had been massed for an attack. Reports placed government losses in the last two days of fighting in the thousands, including many North American members of the government international brigades.

Planes Attack French Destroyer.

PERPIGNAN, France, Feb. 18.—(AP)—Spanish war planes attempted to bomb the French destroyer La Cordeliere twice today off Cerbere, but failed to hit her. The ship, it was learned, was attacked the first time by government planes eight miles off the coast. The planes apparently mistook the destroyer for one of the insurgent ships which shelled the coast off northeast Spain earlier in the day.

The second attack came while the destroyer was in French territorial waters, returning to her base at Port Vendres. The attacking planes flew at a high altitude and their identity was not determined.

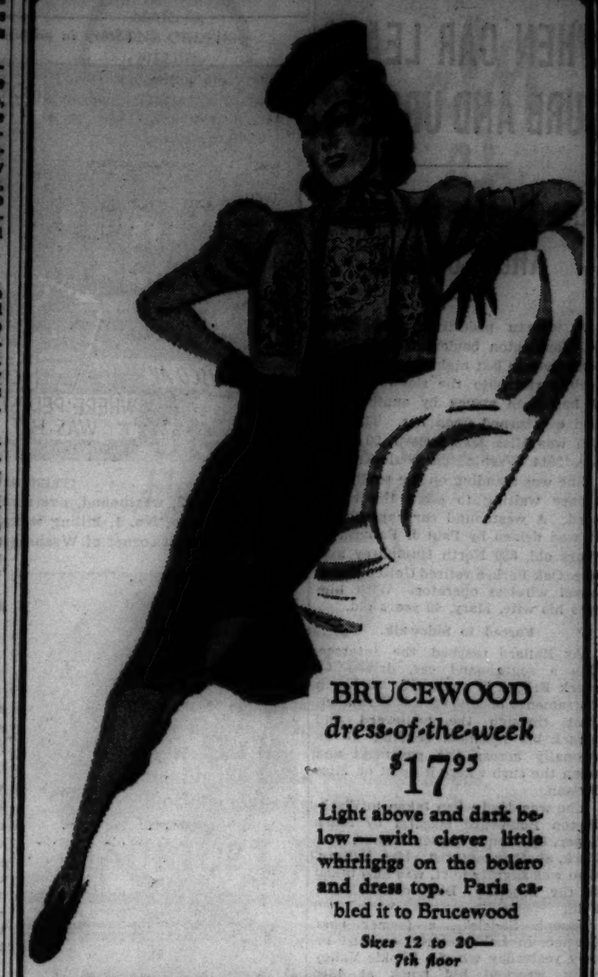

BRUCEWOOD
dress-of-the-week
$17.95

Light above and dark below—with clever little whirligigs on the bolero and dress top. Paris cabled it to Brucewood

Sizes 12 to 20—7th floor

MAURICE L. ROTHSCHILD
State at Jackson

New spring
ROTHMOOR COATS
$35

They'll send your spirits sailing sky-high. Flashing colors—inspired styling—chamois-soft fabrics—and thrilling values—the Rothmoor kind

Sizes 12 to 20, 38 to 44

Other coats $17.95 to $225—5th floor

MAURICE L. ROTHSCHILD
State at Jackson

$50 and $55
BRUCEWOOD
3 PIECE SUITS
full length coat with tuxedo of wolf or fox
$39.75

There's such a vast amount of rich cascading fur—so much style—and such exquisite tailoring that we're as thrilled about it as you'll be

sizes 12 to 20—7th floor

MAURICE L ROTHSCHILD
State at Jackson

Here's how to have a happier SUNDAY: Take home Mrs. Snyder's TODAY

You ought to see the smiles when you tuck one grand chewy caramel into one little round mouth and a chocolate covered brittle into another and a chewy fig and chocolate into Mom's and a luscious chocolate date into *yours*. TWO pounds *today*, Dad, for a *happier* Sunday.

OUT OF TOWN CUSTOMERS SEND ORDERS TO MRS. SNYDER'S MAIN SHOP 119 N. WABASH AVE., CHICAGO

MY SPECIAL MIXTURE will please Sunday afternoon callers, too! There are chocolates and bonbons, caramels, nut candies . . . such a variety! 1, 2, 3 and 5 lb. boxes, at 48c per lb.

2 pounds $1.30

Final Close-out
OUR ENTIRE STOCK
Cloth Coats

Some Formerly $59
Some Formerly $69
Some Formerly $85
Some Formerly $100

Now They Go $33

Come early . . . there'll be a crowd for these sensational values.

For 18 Lucky Women
18 Fur Trimmed Casual Coats
Formerly $39 to $45..... $12

BENSON & RIXON CO

Final Reduction
Dresses
Formerly $10.95 to $49.50
Daytime Dresses and Sportswear
Sizes for Misses and Women

$2 and $5

BENSON & RIXON CO
130 South State Street . . . Chicago Quincy

APPLICATION FOR TRIBUNE ACCIDENT INSURANCE POLICY

AND SUBSCRIPTION TO THE DAILY TRIBUNE

NOTE: For the sum of the preliminary term fee plus (for a month in advance thereafter, the Chicago Tribune makes available to its Home Delivery Subscribers and members of their families the ranks in the same household a $7,500 Travel Accident Insurance policy. Insurance coverage eventually increases to $11,250 on continuous renewal. Issued by Federal Life Insurance Co., Chicago. NO MEDICAL EXAMINATION. One policy to a person. Issued only to applicants over 10 and under 70 years of age.

Mail this Coupon to the Chicago Tribune. SEND NO MONEY. Accredited representative will call and collect $3.00. Official Carrier will collect monthly thereafter for Insurance and Subscription. Insurance will lapse if subscription is stopped.

☐ I hereby order the Daily Tribune delivered to my home by Carrier six days a week, starting immediately, for which I agree to pay the regular rate.

☐ I am a Home Delivery Subscriber and agree to continue.

Do you apply for the $7,500 Travel Accident Policy?.....
(PLEASE PRINT)

Your Name?..... First Name Middle Name Last Name

Address?..... Number Street Apt.?.....

..... City State Phone?.....

Your Age?..... Date of Birth?..... Month Day Year

Are You Blind or Deaf?..... Are You Crippled?.....

Name of Person to Whom Insurance Is to Be Paid in Case of Your Death? (Beneficiary)

..... First Name Middle Name Last Name Relationship

Applicant's Signature?..... Age in Own Handwriting

NOTICE: Orders for Home Delivery of the Tribune are accepted only from persons making other such service is maintained and are subject to rejection by the Tribune. All applications for insurance are subject to rejection by the Federal Life Insurance Co. Insurance does not become effective until upon the date policy is issued.

Form 10750 7-33

WOMAN KILLED WHEN CAR LEAPS CURB AND UPSETS

Auto Hurtles Onto Walk After Collision.

A woman pedestrian was killed at Washington boulevard and Francisco avenue last night when an automobile ran onto the sidewalk after it had been struck by another car and overturned upon her. The victim was Miss Jean Nelson, 50 years old, 2914 Washington boulevard.

She was standing on the southwest corner waiting to cross the boulevard. A westbound car approached. It was driven by Paul J. Ballard, 45 years old, 630 North Humphrey avenue, Oak Park, a retired United States naval wireless operator. With him was his wife, Mary, 40 years old.

Forced to Sidewalk.

As Ballard reached the intersection a southbound car, driven by Mark Bright, 37 years old, 265 North Sacramento boulevard, a boilermaker, shot through the boulevard and struck his machine, sending it diagonally across the pavement and upon the curb where it upset on Miss Nelson.

She was dead when taken to Washington Boulevard hospital by Mark Soper, 640 South Cuyler avenue, Oak Park, another motorist. Mrs. Ballard, who was slightly hurt, was also taken to the hospital. Both drivers were held.

Joseph Sadelski, a farmer near Gurnee, in Lake county, escaped injury yesterday when a Skokie Valley train wrecked his truck at 13th street in North Chicago. The train was damaged and delayed for thirty minutes before it could proceed.

Pedestrian Killed.

Lee Burke, 1403 Howard street, a barber, died yesterday in St. Francis hospital, Evanston, of injuries suffered when he was struck by an automobile at Howard street and Greenview avenue Thursday night. Rolf Bremer, 7512 Eastlake terrace, was driving the car.

Up to 4 p. m. yesterday 143 persons had been killed by automobiles in Cook county since Jan. 1. Of these 118 were killed in Chicago, where 2,290 were injured in the same period.

[See editorial page for the massacre clock.]

Auto Kills Woman on Sidewalk

(Story in adjoining column.)

[TRIBUNE Photos.]

Auto No. 2, westbound, overturned when struck at intersection by southbound auto, No. 1, killing woman pedestrian who was standing on curb at southwest corner of Washington boulevard and Francisco avenue.

Miss Jean Nelson, the victim.

Paul J. Ballard (left), whose auto was struck by that of Mark Bright (right).

FRANCES FARMER NOT IN PHOTO AT TRIAL OF WRIGHT

New York, Feb. 18.—(AP)—Frances Farmer, film actress, currently appearing on the Broadway stage, was not in a photograph of a group of movie players introduced in the recent Paul A. Wright murder trial at Los Angeles, Paramount Pictures, Inc., announced.

"We checked into the matter with Miss Frances Farmer, who is under contract to Paramount Pictures, Inc.," said a Paramount representative, "and she emphatically stated that she did not attend the cocktail party referred to in the reproduced photograph. Miss Farmer's picture or likeness was not, in fact, any of those included in the above mentioned photograph."

Paramount's representative referred to a photograph of Wright surrounded by members of the movie colony taken in 1936 at a cocktail lounge of an airport with which Wright formerly was connected, and which was introduced at the trial.

Miss Farmer's name was among those written on the back of the photograph, and attorneys read into the record each name and questioned Wright concerning his acquaintance with the persons designated. Wright testified the photograph was taken for airport publicity purposes and that he had not seen before or since most of the persons in the group.

POLICE OFFICERS ARE INDICTED ON BOMBING CHARGE

Los Angeles, Cal., Feb. 18.—(AP)—Three suspended police officers, Capt. Earle E. Kynette, Roy J. Allen, and F. A. Browne, were indicted late today on charges of conspiracy to murder Harry Raymond, private detective. The indictments were returned by the county grand jury after studying files of the police intelligence squad, which was headed by Kynette.

Raymond was seriously injured by a bomb which exploded when he stepped on the starter of his automobile.

The three indicted men were booked in the county jail and on recommendation of the jury were refused bail.

Woman Robbed of Purse as She Prays at Novena

Miss Hazel Keane, 5832 North avenue, reported to Warren avenue police last night that her purse, containing $70 and three rings valued at $525, was stolen from her while she was attending novena services in Our Lady of Sorrows Catholic church, 3121 Jackson boulevard. She was praying at the time and did not immediately discover the theft.

CORRECTION

In a recent advertisement it was mentioned that we had 3,000 samples of housewares available for sale. We regret that the actual quantity placed on sale was considerably less than 3,000 due to disappointment in delivery from manufacturers, and trust that our customers were not inconvenienced because of this error.

MANDEL'S

DRIVER ACCUSED OF 15 OFFENSES JAILED FOR ONE

Elmer Waldner, an electrician, was sentenced to ten days in county jail and suspended from driving for a year by Judge Charles S. Dougherty in Safety court yesterday. He was convicted of drunken driving, one of fifteen trafic charges against him. Waldner, who lives at 9156 Oglesby avenue, was arrested on Jan. 29 after his car struck five parked cars. His case was continued at the first hearing and yesterday none of the owners of the wrecked cars present at that time came to court. Waldner, however, admitted the charges.

Earl M. Fuller, 4667 Irving Park boulevard, was sentenced to ten days in jail and lost use of his car for ninety days for drunken driving. Robert D. Good, 4578 Oakley boulevard, got five days and was suspended from driving for ninety days for reckless driving.

Five defendants were fined $10 each for reckless driving. They are Simeon Kelly, 167 North Lockwood avenue; John Perko, 8272 Anthony avenue; John J. Magdy, 1515 South Avers avenue; Michael Kushner, 638½ Arlington place, and Bernard Goldman, 6200 Kenmore avenue.

Goldman and Magdy were deprived of driving privileges for ninety days, the others for thirty days.

AUTO COMPANY QUIZZED ON TAX EVASION CHARGE

Attorney Thomas Bugan and Investigator Gus Bartel of the state department of finance said yesterday they are investigating charges against an unnamed Chicago motor sales company that is between $30,000 and $40,000 short in sales tax payments to the state. Six witnesses have been questioned.

Wilbert F. Crowley, first assistant state's attorney, who is aiding the investigation, indicated that the concern failed to pay a tax on its resale of used cars, on the ground that the purchaser of a new car, who traded in the old machine, had once paid the sales tax on the old car and that it should not be collected again.

TORNADO'S DEATH TOLL REACHES 25; MANY HOMELESS

(Picture on back page.)

Rodessa, La., Feb. 18.—[Special.]—The death toll stood at twenty-five tonight as the result of a tornado which ripped through this northwest Louisiana oil town last night, splintering scores of homes and business houses.

As volunteer and relief workers searched the debris along the town's main street, a checkup revealed forty-one other persons injured and one missing. Many more were homeless.

Torrential rains following the tornado made the entire area a foot deep mud puddle. Wreckage was strewn along a path 200 yards wide and a mile and a half long.

Apache Who Riled British Pays Visit to Chicago

(Picture on back page.)

Grey Owl, a Jicarillo Apache born in Arizona, who is conservation officer for the Canadian government, paused briefly in Chicago yesterday on his way from Detroit to Kenosha, Wis. He is on a lecture tour. On Dec. 10 he gave a request performance at Buckingham palace. Later the British Broadcasting corporation censored his remarks, which were intended to rebuke hunting customs.

Just EEMAGINE the smoking savory steaming delight in TWO Triangle dinners . . . one for YOU and one for HER . . . and the pleasant time you'll have . . . warm and comfortable . . . with *everything* to eat: with fish or meat and coffee *and* soup *and* dessert.

194 W. RANDOLPH ST AND SIX OTHERS IN THE LOOP

Chicago Daily Tribune
THE WORLD'S GREATEST NEWSPAPER

Vol. XCVII. Saturday, Feb. 19. No. 43.

Published daily, except Sunday, Tribune Tower, 435 North Michigan avenue, Chicago, Ill.

The Tribune company, publishers.

MAIL SUBSCRIPTION PRICES.

Mail subscription prices in Ill. (outside of Chicago), Indiana, Iowa, Mich., and Wis.: Daily Tribune only $5.00 per year; with Sunday Tribune, $12.50 per year.

Zones 3 and 4, in states other than Ill., Ind., Iowa, Mich., and Wis.: Daily Tribune only, $7.50 per year; with Sunday Tribune, $15.00 per year.

Zones 5 and 6, inclusive, Canada, Mexico: Daily Tribune only, $12.00 per year; with Sunday Tribune, $19.50 per year.

Foreign: Daily Tribune only, $25.00 per year; with Sunday Tribune, $42.00 per year.

Entered as second class matter May 14, 1908, at the postoffice at Chicago under the act of March 3, 1879.

BACK TAX MUDDLE IN COUNTY LAID TO OFFICIAL LAXITY

Rees Says City's Prestige Hurt by Delinquencies.

[Continued from first page.]

taxes originally extended against them.

"Thousands of these [6,000] properties are involved in various sorts of proceedings in the jurisdiction of state and federal courts," Mr. Rees said. "In view of the supposed fact that taxes are a first lien on these properties, and should be paid ahead of secondary liens, the record would seem to indicate a high degree of official indifference to the effective protection and enforcement of the tax liens."

Mere accrual of penalties, Mr. Rees said, has obviously been insufficient to force payment of taxes. Tax sales and tax receiverships cannot be effectively used against such a great mass of properties as are now delinquent. Therefore he recommended passage by the legislature of a new tax foreclosure law, under which delinquent properties would be sold and a clear title given as is now possible upon foreclosure of a mortgage.

M'NUTT DELAYS FLORIDA TRAIN FOR HALF HOUR

The Florida Special of the Pennsylvania railroad sat in the Union station thirty minutes after its scheduled time of departure last night to wait for Paul V. McNutt, United States high commissioner to the Philippines. McNutt's train from the west was late. On arriving in the station he jovially greeted a delegation of political friends from Indiana while his luggage was moved from one special car to another.

The former Indiana governor declined to discuss politics, but declared he is heartily in favor of the navy extension program. He will remain in this country until April 1, visiting in Indianapolis and then going to Washington for a conference with President Roosevelt.

Barber Window Smasher Gets Two Years in Jail

Daniel Petzel, 50 years old, owner of a barber shop at 805 East 61st street, was sentenced in Felony court yesterday to two years in the Bridewell for carrying concealed weapons. He was shot in the leg and arrested after smashing windows in a barber shop at 842 East 55th street.

Steger Resident Found Guilty of Love Slaying

Angelo Audi of Steger was convicted of murder yesterday by a jury in the court of Circuit Judge Claude N. Saum at Joliet. His punishment was fixed at twenty years in prison. The trial lasted four weeks. Evidence was introduced to show that Audi slew his sweetheart, Mrs. Mimmi Bianconi, 31 years old, of Steger, in a jealous rage last July 19. A motion for a new trial will be heard Feb. 24.

Sakhalin Island Swept by Blizzard; 32 Dead

TOKIO, Feb. 19.—[Saturday.]—(AP)—Thirty-two persons were reported dead today as blizzards swept Sakhalin Island, north of Japan, causing heavy damage. One avalanche stalled a train and a second landslide engulfed a rescue train.

How Tax Payments Are Avoided

Illustrating the facility with which large income producing properties have avoided tax payments, John O. Rees, director of the committee on public expenditures, yesterday cited the tax paying record of a south side apartment hotel back to July 1, 1930, the date on which its 1928 tax bill was due. The building recently came out of a receivership under which disbursement of its income was subject to court order and also [presumably] subject to the legal rule that taxes are a prior lien to all other claims. The 1936 assessed valuation of the property was $160,169, based on a full value of $432,456.

	Tax.	Tax collected.	Penalties collected.	Unpaid tax.	Unpaid penalties.	Total unpaid.
1936	$ 15,248	None	None	$ 15,248	$ 534	$ 15,782
1935	13,406	None	None	13,406	1,503	14,909
1934	10,109	None	None	10,109	2,426	12,535
1933	8,760	None	None	8,760	3,011	11,771
1932	9,659	None	None	9,659	4,213	13,872
1931	12,482	$ 1,338	$162	11,145	6,059	17,204
1930	17,594	5,000	51	12,594	8,438	21,032
1929	17,091	4,849	None	12,242	9,794	22,036
1928	14,312	6,376	None	7,935	7,142	15,077
Totals	$118,661	$17,563	$213	$101,098	$43,120	$144,218

Payment on the 1928 levy was made June 8, 1933; payment on 1929 levy, May 18, 1931, and Nov. 9, 1934; payment on 1930 levy, July 28, 1932; payment on 1931 levy, April 5, 1935; no payments since that date.

Tax Penalties Pile Up

(Story starts on page 1.)

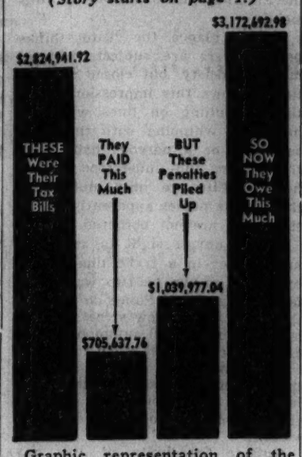

Graphic representation of the manner in which penalties on 1928-1936 taxes on seven properties added nearly 37 per cent to the original levies.

EAGLE BOY SCOUT KILLS HIMSELF IN RIFLE ACCIDENT

Robert Passmore, an Eagle Boy Scout, son of Charles Passmore, Scout official, accidentally shot and killed himself with a .22 caliber rifle last night in his home at 727 South Crescent avenue, Park Ridge.

Robert, 16 years old, was examining the weapon when it was discharged, the bullet piercing his right eye.

Young Passmore was a third year student at Maine Township High school, near Des Plaines. He belonged to the Eagle troop, of which his father was also a member. Mr. Passmore is council chairman of the court of honor of the Northwest Suburban council of the Boy Scouts of America. He is a member of the Park Ridge elementary school board.

Oliver Morosco, Theatrical Producer, Injured by Auto

Hollywood, Cal., Feb. 18. — (AP)—Oliver Morosco, retired theatrical producer, was struck and seriously injured by an automobile here last night. Doctors said he suffered a spinal injury and a dislocated hip.

PLEADS GUILTY TO KILLING GIRL IN MOVIE HOLDUP

Richard Peabody, 25 years old, 1423 Berteau avenue, one of three men on trial in the Criminal court for the murder of Miss Jean Riley, 26 years old, a movie house cashier, yesterday pleaded guilty before Judge John C. Lewe. Miss Riley was killed in a holdup of the Windsor theater, 1225 North Clark street, on Dec. 10.

The jury was not informed of the plea, however, and prosecution continued against the other defendants, Alfred Davies, 25, of 1349 North Bell avenue, and Arthur La Frana, 24, of 2621 Cortland street. Judge Lewe set Feb. 23 as the date for sentencing Peabody.

Sells Pony Ride for Nickel and It Costs Him Just $100

Charles Cape, 2636 Evergreen avenue, concessionaire, who sells nickel pony rides to school children, was fined $100 by Municipal Judge Samuel Heller yesterday on a charge of disorderly conduct lodged against him after Robert Bales, 9 years old, 4951 North Keystone avenue, was injured in a fall from one of his ponies.

LOUIS ZARA, FAMOUS AUTHOR OF A RECENT NOVEL, WILL SPEAK in our Club Woman's Bureau today at 2:30. His subject will be, "What an Author Expects of His Readers." Ninth Floor, State.

MANDEL'S

ONE WEEK ONLY! THE NEW, IMPROVED

Tussy Emulsified Cleansing Cream

REGULAR $1.75 SIZE, AT

$1.15

This famous Tussy cream is excellent for cleansing and smoothing the skin, especially during this severe weather. It's creamier, softer than ever, due to improved processing! Now, when it's at a special price, you ought to buy a season's supply.

MAIL YOUR ORDER OR CALL STATE 1500. MANDEL'S TOILETRIES—FIRST—STATE

Reserve this Rare Value for Next Year

KOLINSKY DYED FITCH COATS

$175

- This advance fashion is made of pelts that have all the beauty of Genuine Kolinsky but greater durability. Such quality can't be repeated at this price.
- Buy for now and next year. Take 10 months to pay. Trade in your old furs as part payment.

OPEN EVERY NIGHT UNTIL 9 P.M.

MILLER FUR CO. 166 NO. MICHIGAN

MANDEL'S

INTRODUCING THE NEW

"Bias-Cut" Brassieres

BY Model

$1 TO $3.50

- Fits smoothly as a second skin!
- Lifts your bust into high, sculptured lines!
- Assures complete freedom of movement!
- Slicks your diaphragm into concave smoothness!

A. *Long brassiere of Skinner satin for bust and diaphragm control*.....$2

B. *Bandeau of lace*.....$1

C. *Medium length brassiere of batiste*.....$1

SEE THEM MODELED IN THE DEPARTMENT

LET OUR EXPERT CORSETIERES HELP YOU ACHIEVE FIGURE BEAUTY—MANDEL'S CORSETS — THIRD FLOOR — WABASH

TODAY IN ALL FOUR HUB STORES
Chicago, Evanston, Oak Park, Gary

$35, $40 and $45 SUITS AND OVERCOATS

OVER 2500 AT THIS EXTREME LOW PRICE

$28

A limited time remains for you to take advantage of this opportunity to buy a really fine suit or overcoat at less than the price of an ordinary garment. Nationally known brands as well as our own Lytton Clothes are included at only $28.

SIZES FOR ALL MEN AND YOUNG MEN • NO CHARGE FOR MINOR ALTERATIONS *Suits, 2nd Floor. Overcoats, 3rd Floor*

THE HUB

Henry C. Lytton & Sons

State and Jackson, CHICAGO • EVANSTON • OAK PARK • GARY

SU-LIN GREETS SISTER WITH A POKE ON NOSE

Then 2 Pandas Kiss and Make Up at Zoo.

BY VIRGINIA GARDNER.

(Picture on back page.)

Mei-Mei, the second giant panda ever brought to a zoo, delighted a gaping and excited throng on her arrival yesterday, but got a cool and casual reception from Su-lin, the original giant panda, when they met at the Chicago Zoological park in Brookfield.

At first ignoring the baby held out for her approval in the arms of her captor, Mrs. William H. Harkness Jr., Su-lin continued to turn somersaults.

"Look at your baby sister, you mutt,' fondly admonished Edward H. Bean, director of the zoo, as he interrupted Su-lin's play to bring her to her diminutive double.

Mei-Mei [the name means Little Sister in Chinese] put back her ears and glared angrily from beady black eyes at the older panda. Su-lin gazed back calmly, then lifted a paw and casually biffed Mei-Mei across the nose.

Swats Keeper for Luck.

Sam Parratt, Su-lin's devoted keeper, anxiously intervened. He got a real swipe on the nose. Mrs. Harkness, clutching the woolly, wriggling Mei-Mei as hundreds of Brookfield school children screamed and laughed, brought out a handkerchief with her other hand and dabbed at the blood on the keeper's face.

"Su-lin thinks Mei-Mei's only a toy panda," surmised Robert Bean, assistant director. "She's seen lots of them."

While Mrs. Harkness, panting and worn, rested a minute, Mei-Mei was allowed to occupy Su-lin's beloved chair in the inclosed yard of the panda house. Su-lin, now a great creature weighing 126 pounds, lunged forward to remove the little one. She was held back and shortly afterward decided peace was the best policy. She turned a bored cheek and let Mei-Mei gingerly kiss her.

They will not be permitted in the same inclosure for six months or a year, depending on how rapidly Mei-Mei grows. For a few days the new baby will occupy a play pen in the first aid station and rest from her journey, if her buoyant, hoydenish temperament allows for rest.

Purchase Before Board.

Mei-Mei [the latest on the pronunciation is May-me] will remain the property of Mrs. Harkness, who captured both giant pandas in the wilds of the Chinese-Tibetan border, until the animal committee and executive board of the Chicago Zoological society decide whether the society will buy her.

The society ordered a male giant panda. It was Mrs. Harkness' intention to get a male when she started on her second panda hunt, financed from the $8,500 she obtained from the society for Su-lin.

Mrs. Harkness and Mei-Mei, after a 15,000 mile journey by carrier-chair, rickshaw, bamboo raft, ship, TWA plane, and train, arrived in the morning on the California Limited in Dearborn street station. Waiting were a delegation of dignitaries, radio workers, numerous uniformed policemen, and newspaper and news reel cameramen.

Mrs. Harkness, the first person to succeed in bringing a giant panda to any zoo, planted a kiss on the ruddy cheek of Edward H. Bear, zoo director, and tried to hold Mei-Mei, a microphone or two and some flowers. Clayton F. Smith, president of the board of county commissioners, made a speech for the benefit of radio listeners.

Mei-Mei Plays Rough.

In the midst of the goings-on, Mrs. Harkness precipitously left the observation platform and retired to her drawing room. Mei-Mei had given her a vicious swipe and bitten her cheek.

"She's just precocious," Mrs. Harkness said fondly. "She's a panda prodigy. Su-lin did scratch me up when I brought her back, but she was gentle and demure compared to this little hoyden. I'm a mass of bruises and scratches." Mei-Mei finally indicated she was ready to go to Brookfield.

Mei-Mei was captured by native hunters, of whom Mrs. Harkness employed as many as 150 at times during her stay of three months in the wilderness of western China. Dogs frightened the panda's mother from their nest in a cave.

Explains Her Success.

Mrs. Harkness was asked how she could capture two pandas in two trips into the interior when many explorers had failed, including her husband, a seasoned hunter who died in China before his dream of capturing a giant panda was realized. Mrs. Harkness said:

"I'm part Indian—one thirty-second American Indian. So I'm kin to the Mongolians, and I love and understand the Chinese. That's why I can get pandas."

Actress to Wed

[Acme Photo.]

MISS VINA EVELYN HAYES.

LONDON, Feb. 18.—[Special.]—Will Mahoney, the American born Irish comedian, and Miss Vina Evelyn Hayes, an American appearing in his show here, announced that they will be married soon. Mahoney is 44 years old and Miss Hayes 25.

Cop, a War Veteran, Sleeps in Tree House Year Around

(Picture on back page.)

Wichita, Kas., Feb. 18.—[Special.]—A fresh air advocate of the first water is William [Skipper] Truax, veteran of two wars and a Wichita policeman for eleven years, who has constructed a sleeping house in the branches of an old maple tree fifteen feet above the ground. Gassed during the world war, Truax constructed the well ventilated house so he could sleep in fresh air the year around. He enters it through a trap door, climbing steps nailed to the trunk.

SLAYER OF WOMAN CONVICTED.

Detroit, Mich., Feb. 18.—(AP)—Clarence Norton, 35 years old, of this city, was convicted of first degree murder today for the killing of Miss Emma L. Mahn, 22 years old, a waitress, on the night of Jan. 7.

PUT SUIT AGAINST MACFADDEN INTO HANDS OF JURORS

New York, Feb. 18.—(AP)—A Danvers, Mass., cafeteria manager's $100,000 alienation of affections suit against Bernarr Macfadden, 69 years old, physical culture exponent and publisher, went to a mixed Supreme court jury tonight. If reached, the verdict will be sealed and presented Monday.

Principal testimony was a deposition by the plaintiff's wife, Mrs. Sortir C. Adams, 45 years old, of Joplin, Mo., a masseuse, describing alleged intimacies with Macfadden.

Adams told of wooing his future wife at a Battle Creek, Mich., health resort and installing her as cashier in his cafeteria, saying she had a very warm regard for him until she met Macfadden, after which her feelings grew colder. Macfadden, the last witness, denied all the deposition allegations. He never, he said, supported Mrs. Adams, kissed her, or held her on his lap.

OLD TELEGRAM RUSE GETS A HUSBAND INTO PAYING SOME ALIMONY

When Lee Smithpeters succeeded in avoiding deputy sheriffs, Attorney Samuel M. Starr told Judge John J. Lupe yesterday, the lawyer resorted to an old ruse. The attorney sent a telegraph messenger boy to the wholesale grocery warehouse at 8100 Vincennes avenue where Smithpeters worked.

Smithpeters thought it was a telegram, but the boy handed him a notice to appear in court yesterday and explain why he had not paid $194 to his estranged wife, Bernice, of 6442 Yale avenue. Censured by the court for not supporting his wife and daughter, Dixie, 2 years old, Smithpeters paid $22 and promised to pay more later.

ARRESTED AS SLAYER.

Paducah, Ky., Feb. 18.—[Special.]—Frank Arnold, 38 years old, was arrested here today on a charge of slaying Clarence Stanley at Marion, Ill., last March 30.

MAIL & PHONE ORDERS FILLED HARRISON 9000

Save nearly one half

MEN'S PURE SILK SOX

black—full fashioned

55c

$6.25 a dozen

It's time for spring housecleaning in your hosiery drawer. Throw out the winter-worn sox and buy these by the dozen. Ordinarily they'd cost you nearly double. Stock up and save. Sizes 10 to 12

MAURICE L ROTHSCHILD
State at Jackson

Spring's rushed in like a lion at this store—with hundreds & hundreds of spring suits & topcoats

SAVE AND SAVE AND SAVE SOME MORE

$50 & $55 Wall St. Custom shop suits—$45 $50 & $55 overcoats and topcoats reduced to

$39.50

These custom-like suits save for you from every angle—the quality needling saves—the costly, long-wearing woolens save—the better fit saves—the drastic reduction to $39.50 saves — saves dollars & dollars on prices that already saved for you — and the quality topcoats & overcoats save in just as big a way. You'll label it the "savingest" quality clothes event in Chicago—you'll be right

THE FINEST CLOTHES MADE—HICKEY-FREEMAN IN A SWEEPING CLEARANCE

$85 $95 $100 customized overcoats cut to $69.50

$75 & $80 customized suits & overcoats $59.50

$60 $65 $70 customized suits & overcoats $49.50

STILL MORE SAVING *from our $35 & $40 stocks* $29.50

Higher priced clothing—much higher priced—has been regrouped and repriced to give you this big, husky value . . 1500 (1 and 2 trouser suits)—also sport models—overcoats—topcoats in the star value event of 1938

MEN'S SUITS, 2ND FLOOR — YOUNG MEN'S SUITS, 4TH FLOOR — OVERCOATS, TOPCOATS, 6TH FLOOR

MAURICE L ROTHSCHILD
State at Jackson

What a buy we made!

$17.50 $19.75 $25

MORLEY SPRING COATS & SUITS

in a great advance sale

$11

sport and dress styles

New spring styles—new spring colors—breath-taking value—right at the start of the 1938 spring season. So much for $11 you'll hardly believe your eyes. Coats in sizes 12 to 44—suits, sizes 12 to 20

VALUE BASEMENT

MAURICE L ROTHSCHILD
State at Jackson

★

$4 $5 $6

MEN'S SPORT SWEATERS

$2.95

That star means just what it says—all star values. Zipper or button styles, plain colors or fancies—big, wide, sweeping assortments—sizes 36 to 46. It's a drastic clearance reduction that means business

No exchanges or credits at this sale price

Maurice L Rothschild
State at Jackson

New spring

TRI-PHI CAMEL HAIR COATS

$17.95

including famous Harris tweeds

They're as easy to take as a spring vacation—snuggily warm camel's hair—heathery Harris tweeds—in styles as rollicking as your pet pooch—value, of course

Sizes 11 to 17—3rd floor

BLACK
NATURAL
GRAY
NAVY
WHEAT

lined with EARL-GLO RAYON

MAURICE L ROTHSCHILD
State at Jackson

America's GREATEST QUALITY HAT STORE

YOUR NEW STETSON

is in thoroughbred colors

$7.50

Spring swings in with case after case of new hat styles. Stetson has done it right—wider brims, lower crowns and the new thoroughbred colors—Arab gray, hunter brown, paddock green, barb gray. But Stetson quality has not changed—never in a thousand years

Other Stetson hats $10 $15 $20

MAURICE L ROTHSCHILD
State at Jackson

CHANDLER SINGS FOR VOTES AND BARKLEY'S SEAT

Governor of Kentucky Defies Olympus.

BY PHILIP KINSLEY.
[Chicago Tribune Press Service.]

Frankfort, Ky., Feb. 18.—[Special.]—Gov. Albert Benjamin [Happy] Chandler of Kentucky, has become a national political figure overnight by his bold challenge of the Roosevelt administration in this state. He is seeking the overthrow of the powerful majority leader in the United States senate, Alben W. Barkley of Paducah.

The effects of his action will extend far beyond the blue grass borders and will accentuate and accelerate the split in the Democratic party that will be reflected in the 1938 and 1940 elections.

Gov. Chandler intimated today that Postmaster General Jim Farley might be on his side in the new alignment within the party which he foresees throughout the nation. He also discussed his recent visit to Washington, at the bequest of the President, and something of the broad outlines of the campaign which he will open officially next week to become the Democratic senatorial nominee in the August primary election. If he is nominated it probably will be equivalent to election, as he anticipates much Republican support, "from those who think as I do."

Displays Farley's Picture.

A picture of the genial boss of the New Deal machine, Farley, adorns the governor's office. It came in recently, since the governor's pilgrimage to the mountain top at the White House, where he was shown a wide domain of money and power if he would be a good boy and go along with the Barkley nomination. Farley's scrawl, addressing the governor and calling himself "a real friend," is on the picture. The President's picture is also over the governor's desk, but of this he says:

"I think we have him beaten in this state. He told me that he had sent 134 millions into this state. He called this a lot of money and intimated by inuendo that there was more to come. I told him I didn't want it, that if I needed money I would ask my own people for it. We have nothing to show for the 134 millions anyway except two keynote speeches. It is pitiful. Even relief has been on a political basis.

Wants Balanced Budget.

"My emphasis has been and will be on a balanced budget. When the President mentioned the 134 millions, as if we should be grateful for it, I mentioned to him that on the basis of Kentucky's tax payments we owed two billions of the national debt and this left us one billion and 800 million or so in debt. He did not like that."

For his own budget the governor is credited with lowering the state debt from 26 millions to 11 millions and reducing interest more than a million a year.

"We make out a budget and then the departments stick to it," he said. "We have actually underspent by about two millions this last year. I do not permit the department heads to come around begging and lobbying for more money as they do in Washington."

Ready for Campaign.

Other people have opposed Roosevelt and the administration on this basis and have not gone far. It is a mighty thing to oppose, Chandler admits, when federal organization and the President's popularity are combined, as they will be in this fight against the happy governor.

"I had no chance when I was elected," he says. "Now I have a good chance." He brings to this struggle not only a neat state organization which he controls in somewhat dictatorial fashion, with a smile but a determined purpose behind it, but a unique personality and a method of campaigning which is reminiscent of the late Huey Long.

"Chandler has the Huey Long methods but Calvin Coolidge results," said a Kentucky political writer.

Chandler, in other words, pulls no share the wealth rabbits out of his hat, but underneath an appealing and entertaining show surface presents a conservative, commonsense approach to fiscal and constructive problems.

How He Campaigns.

Gov. Chandler's progress through the legislative halls gives an indication of his campaigning methods. He is a sturdy, quick-stepping figure, "strong as a bull," he says. He has a word and a smile for everybody, calling most people by their first name.

It is when he is in an entertaining mood that he is at his best. He cannot only talk but sing. His voice is a mellow, somewhat husky baritone with a tear in it. The other day he sang for the legislators, once in the house and again at the invitation of the senate. He had with him a boy from the country, Ed Brashear of Dawson Springs, who swings a wicked guitar and a croon that has tears in it.

This is the sort of a boy the governor is interested in, as he came from a small town and sold newspapers and worked his own way up all along the way through college. The red headed boy and the governor, with heads close and the governor's arm around the boy's shoulders, sang "Home on the Range" with telling effect.

Born in Small Town.

The governor's home is in Versailles, a small town near Lexington, where he practiced law before entering politics. He was born in Corydon, in the western part of the state. After high school he worked his way through Transylvania college in Lexington, oldest college west of the Alleghenies, where Jefferson Davis went to school while his father was carving out a plantation along the Mississippi river wilderness.

After graduation in 1921 Chandler went to Harvard law school. He is 39 years old and has degrees from Transylvania and from the University of Kentucky. He is a Mason, a Shriner, member of the Episcopal church, and the American Legion.

WINNIE WINKLE, THE BREADWINNER: Something She Ate

INDEPENDENT RACE FOR MUNICIPAL COURT IS PLANNED BY LYLE

Former Municipal Judge John H. Lyle, who was denied a place on the Municipal court slate for the April primaries by the Republican county central committee, announced yesterday he would run independently for one of the twelve nominations.

In making known this plan, Lyle laid the blame for his failure to be slated to Henry A. Gardner of Winnetka, Republican committeemen from New Trier township, whom Lyle characterized as dictating the Chicago judicial slate, although living outside the city limits. Gardner is a former president of the Chicago Bar association which criticized Lyle several years ago for placing excessive bonds on criminals brought before him.

SENATOR SHOULD BE DOWNSTATER, ASSERTS LUCAS

Tradition Calls for It, Says Aspirant.

Springfield, Ill., Feb. 18.—[Special.]—With Gov. Horner at his side, Congressman Scott W. Lucas of Havana, who has the support of the governor's organization for the Democratic nomination for United States senator, this afternoon declared that the senatorship rightfully belongs to a downstate man.

Lucas' statement was made at a press conference in Gov. Horner's statehouse office, attended also by Speaker Louie E. Lewis of Christopher, the Horner organization candidate for state treasurer.

"The main issue at this time is that by all the rules of the game downstate Illinois is entitled to a senator," said Lucas. "It has been tradition for one senator to come from Chicago and one from downstate."

Speech to Open Campaign.

Congressman Lucas said he would clear up his stand on national issues in his address Thursday night at Decatur, at the official opening of the campaign fight.

Asked if he had heard statements by opposition forces that he had failed to support President Roosevelt as wholeheartedly as Senator William H. Dieterich, Lucas said: "I call your attention to our records."

Speaker Lewis issued a statement to quiet reports that he will withdraw from the race for state treasurer and run either for congressman from the 25th district or for reëlection to the state legislature.

Asked about a rumor that his faction would support Leo B. Walsh of Toluca for superintendent of public instruction against the incumbent, John A. Wieland of Calumet, Gov. Horner replied that to his knowledge the committee representing his downstate supporters had made no selection.

Tour to Start Friday.

The governor also said that the decision of whether his Chicago supporters would support a candidate for sherif in Cook county in opposition to Thomas J. O'Brien is entirely in the hands of the Chicago committee.

Congressman Lucas, accompanied by Thomas L. O'Hern of Peoria, the Horner candidate for congressman-at-large, will begin a tour of the state Friday morning.

A second caravan will be headed by Speaker Lewis, and will include Senator T. V. Smith of Chicago, the candidate for congressman at large, and Adam Bloch, also of Chicago, candidate for clerk of the Supreme court on the Horner ticket.

FLOOD PERIL GROWS IN ARKANSAS AS RAIN SENDS RIVERS HIGHER

Little Rock, Ark., Feb. 18.—(AP)—Rain-soaked Arkansas marshaled state and federal forces today for a fight against a flood described by army engineers as potentially worse than that of 1935.

The Arkansas, White, and Ouachita rivers, fed by days of torrential downpours, rose toward predicted record crests.

One levee near Morrilton on the Arkansas, broke, sending water over a farming area ten miles square.

Two Drown in Missouri.

St. Louis, Mo., Feb. 18.—(AP)—The state highway patrol said Vernon Gidley, 21 years old, of Bonne Terre, and a companion, tentatively identified as Miss Cortel Cown, 17 years old, of Flat River, were drowned when Gidley's automobile stalled in swollen Mill creek, west of Bonne Terre.

Illinois Lowlands Flooded.

Pana, Ill., Feb. 18.—[Special.]—Heavy rainfall for 24 hours over this section sent streams out of their banks today, including the Kaskaskia river and the Robinson creek east of Pana. Damage was reported in the lowlands and river bottoms and some farmers moved their families to the hills.

TWO BOYS RING BELL AND OPEN A CRIME CAREER

When Mrs. Caroline Kozak of 5418 South Wood street answered her front door bell yesterday she was met by a young boy who asked her about payment for a newspaper subscription. She assured him she didn't owe any money and closed the door. A few minutes later there was another ring. A second boy questioned Mrs. Kozak about the first one. She said he'd gone down the street. The second boy left and a little later Mrs. Kozak discovered that two purses containing $360, which her daughter, Mrs. Jane Ciszewski, had left in the kitchen, were missing. The police are looking for the bell ringers.

Woman Mayor Recalled by Wildwood, N. J., Voters

Wildwood, N. J., Feb. 18.—(AP)—Mayor Doris W. Bradway and another of this resort city's three commissioners, Frederick McMurray, were recalled tonight in an election which brought out 3,148 of 3,834 eligible voters. Wildwood's fiscal affairs were recently investigated by an assembly committee which declared the administration was "corrupt."

ORGANIZE TO KICK RUBBER STAMPS FROM CONGRESS

Business Men Fight Throttling Laws.

BY ARTHUR EVANS.

A movement to help elect candidates for congress who will not be Charlie McCarthys in Washington was launched yesterday by the Republican Congressional council. This new organization, composed of business men—no politicians—proposes to aid in sending men to congress pledged to stop the throttling of industry and business, big or little, and to stimulate real employment of workers.

Repeal of dictatorship enactments, tax reform and repeal of the surplus profits tax, revision of the social security act to protect beneficiaries, the stopping of monetary manipulation, and reform in relief administration, are items in the program set forth by the council in its initial public meeting at the Lake Shore Athletic club.

Plans to Help Candidates.

The council plans to help candidates who pledge themselves to the program. Its chairman, R. H. Vansant, manager of a creamery company, says it plans to expand into every congressional district where there is a good chance of carrying an election. Many prominent industrialists and business men, Vansant says, are backing the movement, but not publicly, to guard against possible reprisals.

James E. Daniels, counsel for the Republican Congressional council, said: "The aim is to get behind candidates who will go to Washington to serve the electorate and not to function as Charlie McCarthys for the administration.

"America's great need is for congressmen to get off the President's lap and speak for themselves."

Stifling Tax Burden Assailed.

In its program, the council says:

"We believe the majority of American people are eager for an unbiased, honest, and unselfish government. We believe the greatest obstacle to prosperity today is the stifling, compounded, pyramided taxes borne by every individual and institution.

"Such taxes today are used for the building of a political dictatorship which, if permitted to grow unmolested, will destroy our American institutions and nationalize every American. We propose to sponsor legislation that will not only repeal some of the most vicious taxes, such as the surplus profits tax, but the modification of the entire tax structure.

"We are opposed to the manipulation of the American monetary system because of the confusion it creates in business, agriculture, and labor. By such manipulation the basis of industry is upset. By raising the price of gold and buying all gold offered to us by foreign powers, we have paid the world war debts of all nations in that war, while the United States still holds the bag for loans made to foreign countries for prosecution of the world war."

Tells Peril of Dictatorship.

"There are bills in congress which, if passed, will delegate to one man power to declare war," Chairman Vansant said. "Already the government has its tentacles in most of our banks and through the surplus profits tax has forced industries to borrow from the banks. A declaration of war would plunge us into a dictatorship from which there would be no return. The government could take over the banks, the banks could take over industry. We believe in preparedness, but not in war."

A. L. BOWEN CHARGES NONCOMPLIANCE WITH OLD AGE PENSION LAW

Springfield, Ill., Feb. 18.—(AP)—The long controversy between the state and several counties over the future administration of old age assistance was renewed today when A. L. Bowen, director of public welfare, charged noncompliance with regulations.

Bowen said several counties with aproved lists had failed to send all five nominees to Springfield last month to take written examinations for positions of county superintendent of public welfare. In some instances, he said, only one of the five nominees submitted to a written examination. The law, Bowen said, requires that five submit written tests from each county.

The controversy started last summer, when Gov. Henry Horner insisted that the county nominees be representative of both political parties. Several of the counties objected, and a few still have not submitted lists conforming with the regulation.

JARECKI SIGNS UP IN RACE FOR COUNTY JUDGE

His Name Will Be Third on Democratic Ballot.

County Judge Edmund K. Jarecki filed his petition yesterday for Democratic renomination in the April primaries. His name will be third on the ballot for county judge, first place being held by Judge John Prystalski, who was chosen over Judge Jarecki by the regular county Democratic organization. Second place is held by William J. Boyd.

Accompanying Judge Jarecki to the office of County Clerk Michael J. Flynn, were four Horner-Courtney leaders who are backing the judge. They were State's Attorney Thomas J. Courtney, James Slattery, chairman of the Illinois commerce commission, Charles K. Schwartz, head of the state tax commission, and Benjamin S. Adamowski, majority leader in the house at Springfield.

Jarecki's Statement.

"The public will decide," Judge Jarecki said after filing, "whether political bosses have the right to dictate who shall serve the people as judges and officials. I have confidence in the judgment of the people."

Both Judges Jarecki and Prystalski indicated that their speaking campaigns will not start in earnest until a few weeks before the April 12 primaries. Neither spoke at meetings last night.

Judge Jarecki said at least 4,000 watchers would man the polls on primary day, in addition to the regular precinct stafs, to guard against fraud. These will include about 500 senior students of Chicago, Northwestern, De Paul, and Loyola universities and 3,500 special watchers recruited from the Cook county patronage rolls of Gov. Horner, State's Attorney Courtney, Bailif Albert J. Horan of the Municipal court, as well as Jarecki jobholders.

Campbell Petition Filed.

At Springfield, the petition of Bruce A. Campbell of Belleville was filed for Democratic nomination for state treasurer. Campbell is Democratic state chairman, a post he is relinquishing. He has opposed the Horner administration since the 1936 break and is supporting Michael L. Igoe, United States district attorney, for the senatorship nomination. He will run against Speaker Louie E. Lewis, the Horner candidate for state treasurer.

Igoe and Campbell are expected to be indorsed by the Cook county organization within the next eight or ten days. P. A. Nash, county chairman, is expected back from the south some time next week.

Albert Lagerstedt, 25 West Ontario street, filed as a Democratic candidate for senatorship nomination yesterday at Springfield. Elmer H. Vogel, 5140 Loomis street, Democrat, filed for superintendent of public instruction, and R. William Buckley, 2435 Marquette road, Democrat, for Supreme court clerk. James J. Curtis and Donald D. McFeeley, Chicago Democrats, filed for congress in the 6th district.

Monday will be last day for filing.

BEG YOUR PARDON

In a report yesterday that Julia R. Gragido, 1031 South Morgan street, will be a candidate for the legislature, the name was incorrectly spelled Gradido. She is a sister of County Commissioner Lucy Palermo, not a sister-in-law, as was reported.

Thirteen Promise to Quit Violations of Smoke Law

Representatives of thirteen buildings charged with violating the city smoke ordinance met yesterday with Frank A. Chambers, head of the smoke abatement bureau, and promised to end the nuisance. C. H. Watkins, asked to explain a violation at 734 East 50th place, failed to appear and will be sent a 48 hour notice, Chambers said.

DANCE REVUE IN PLAYLAND TODAY!
There will be two performances of a delightful children's revue by the pupils of Flossie Mayer at 2:00 P. M. and 3:30 P. M.—6th—Wabash.

MANDEL'S
FASHION'S FAVORITE NOW IN WOOL FLANNEL
Girls' 2-Piece Bolero Suits
$4.95

The youngest, smartest fashion this season, and one that is especially kind to the "growing girl's" figure. Rich looking flannel—tucked or flared skirt—bolero with or without collar. Navy, postman blue, aqua and Windsor rose. Sizes 10 to 16.
• "Stud Shirts" to wear with her suit. Sizes 12 to 20 ..... $1
MAIL YOUR ORDER OR CALL STATE 1500—MANDEL'S YOUTH CENTER—SIXTH—STATE

O-G RUN-A-ROUND

$3.95
Made to sell at $5.00
Imported heavy crepe soles
A BRAND NEW SPRING STYLE!
SHOES OF GENUINE SKI LEATHER!
Featured in GREY and GREY • BROWN and BROWN BEIGE and BROWN • GREY and BLACK SEAL • Also BLACK and BLACK SEAL • Sizes 5 to 13 . . . and AA to D
Obtainable only in O-G STORES FOR MEN
Mail Orders Given Prompt Attention
O'CONNOR & GOLDBERG
205 STATE ST., South (at Adams) 59 W. MADISON ST. (near Dearborn)
4616 SHERIDAN ROAD
3300 LAWRENCE AVENUE
6348 HALSTED STREET, SOUTH
3225 ROOSEVELT ROAD
835 63rd STREET, EAST
1255 MILWAUKEE AVENUE
2748 MILWAUKEE AVENUE
4040 MADISON STREET, WEST
O-G STORES FOR MEN OPEN TUESDAY, THURSDAY AND SATURDAY EVENINGS

Advance Sale!
"Everything for the Rider But the Horse"

Ladies' Adjustable Broncho Model
Breeches or Jodhpurs
Of fine Whipcord and Twill in new shades. Patented adjustable higher rise and wider waistband with leg outlets. No belt needed. Genuine Suede leather patch. Perfect fitting. Sizes 24 to 36.
$3.95
Ladies' Boots & Jodhpurs....$3.95 up
Men's Leather BOOTS.....$5.95 up
BAILEY'S
25 W. VAN BUREN ST.
Open Eves. to 9—Sun. to 5 P. M.
710 CHURCH ST., EVANSTON

NOTICE
Save Money—Avoid Disappointment on the Dictionary Volumes You Still Need
You can now complete your Library of the Oxford Dictionary without collecting Certificates. Instead, call at any Official Redemption Station, sign a Reader's Agreement, which will be given you at the station, and you may have any of the volumes you still need upon payment of the required remittance. This offer will be open only until midnight February 26, 1938. After that date no Reader's Agreement will be required, but if you want to complete your set, you may have to buy it in the open market at a cost as high as $18.00. Come in as early as possible for your volumes as the stock on hand is declining fast and it is doubtful if there will be all the volumes on hand at the last minute.

Clip 6 Dickens Certificates for 2 volumes.
Yours in accordance with Chicago Tribune Readers' Gift Offers.

"2-Drop" Treatment
Gives More Room To Breathe
Apply 2 drops Penetro Nose Drops—each nostril. Contains ephedrine—helps shrink swollen membranes—opens air passages—brings head cold relief—Demand Penetro Nose Drops—25c, 50c, $1.00—at druggists everywhere.

Value with a PUNCH!
IN OUR VALUE BASEMENT
$29.50 $35
SUITS • OVERCOATS
TOPCOATS • TUXEDOS
from our own discontinued upstairs lines
$18
including a great special purchase of suits—topcoats—overcoats from one of our upstairs quality makers
THE MONEY-SAVING'S IMMENSE!
Convenient Credit and Charge Accommodations
MAURICE L. ROTHSCHILD
State at Jackson

COURT GETS PLAN TO BREAK TRANSIT MERGER TANGLE

7 Point Program Urged to Speed Unification.

BY WILLIAM BROMAGE.

The first step in the program of Federal Judge James H. Wilkerson to force settlement of the Chicago traction tangle was taken yesterday when Walter A. Shaw, adviser to the court on transit matters, submitted recommendations for negotiating a unification of the Chicago Surface Lines and the Chicago Rapid Transit company [the elevated].

Shaw suggested that the city transit modernization plan should be taken as the basis in the negotiations. Work on unification and franchise plans should proceed concurrently, he said.

Stresses Unification Needs.

Shaw stressed the necessity for unification as a prerequisite to a long deferred modernization program and made seven recommendations, three of which are definitly concerned with breaking the deadlock.

Apparently upholding the position of the surface lines, he asserted that as progress is made on the unification matter steps should be taken looking toward the drafting of a new franchise.

This has been the point of difference on which negotiations have stalled. The elevated company has insisted that a consolidation agreement should precede ordinance negotiations with the city. The street car interests have contended that a basis of consolidation cannot be fixed without knowing the provisions of the new ordinance.

The city traction plan requires unification of all local transportation facilities. This could be accomplished either through financial consolidation or unified operation.

May Name Coördinator.

Shaw suggested that Judge Wilkerson designate the mechanics to insure immediate and continuous progress. If this recommendation is followed it is expected the court will appoint an independent party to act as coördinator in the negotiations.

His suggestion that the city plan be used as the initial basis for unification proceedings is expected to expedite the proceedings. The city plan provides for the construction of subways, elevated highways, and complete modernization of all local transportation facilities.

Judge Wilkerson asked attorneys for the companies to study the Shaw report and return to his court next Wednesday to discuss the recommendations.

Questioned

(Story in adjoining column.)

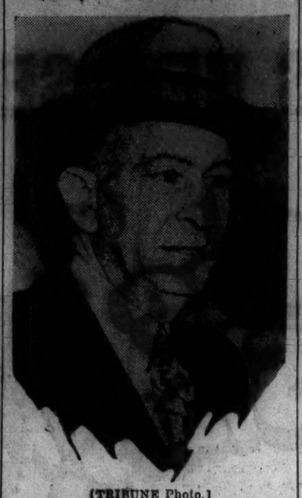

[TRIBUNE Photo.]

William J. Donovan, founder of striking laundry union, at state's attorney's office in investigation of Rourke slaying.

STRIKE LEADER SURRENDERS AS A MAN OF PEACE

Denies Any Knowledge of Bat Murder.

A slender middle aged man, tastefully dressed, walked into the state's attorney's office yesterday, stated he abhorred violence in any form and expressed willingness to answer any questions the prosecutors might wish to ask him.

He is William J. Donovan, founder and financial secretary of the Inside Laundry Workers' union. He had been sought more than three days for questioning on the murder of Lloyd Rourke, independent laundry driver, who was bludgeoned to death with a ball bat during a strike of Donovan's union at the Del Prado and Fairfax hotels on Hyde Park boulevard.

Tells Stand for Peace.

"Any charges that I know anything about the murder or who hired the sluggers are ridiculous," Donovan said. "I have been a union man a long time and I have always used my influence to keep strikes orderly and on a high plane. I am opposed to all types of violence. As to the Trades and Crafts council [in which his union is a power] I am only a member of it."

Donovan was asked immediately by Assistant State's Attorney Mal Coghlan what he had done with his car. The automobile had been as widely sought as Donovan himself so that witnesses of Rourke's murder might see it.

"I have my car here," Donovan replied. "It was standing in front of my hotel at the time of this occurrence."

Agree It's Not the Car.

The machine was viewed shortly afterward and the witnesses were unanimous in declaring that it was not the one used by the men who slugged Rourke. Donovan's auto is of the victoria type, with a luggage trunk on the back. The one used by the sluggers is said to have been a four door sedan.

The witnesses included Policemen Charles Deane and Edward Barchard of the Hyde Park station, and Andrew Bradshaw, colored doorman at the Fairfax hotel. They said they had seen the slayers' car in the vicinity of the Fairfax hotel about the time of the attack.

Gives Account of Movements.

Assistant State's Attorney Coghlan then asked Donovan to account for his movements on Feb. 10, the day of the slugging.

"At 1:30 p. m. I was in your office for a meeting with Capt. Daniel Gilbert and union men in the interest of keeping the strike orderly," said Donovan. "I left soon afterward and was driven to Gold's restaurant on the west side for lunch. We stayed there until after 2 p. m. [the hour of the slugging], then drove downtown."

Donovan then was questioned about a statement by the widow of the slain laundry driver that Lindgren and Donovan had attempted to buy him out during the strike to deprive the Del Prado and Fairfax hotels of laundry service.

He replied that he had tried to win Rourke over to his side of the controversy, but that the driver had declared he was bound by contract to supply laundry service to the hotels.

At the conclusion of the questioning First Assistant State's Attorney Wilbert F. Crowley ordered Donovan released.

At about the same time Attorney Goldberg, acting for the Laundry Workers' union, went before Chief Justice Cornelius Harrington in the Criminal court and petitioned for a writ of habeas corpus for Ben Cohn, Donovan's chauffeur, who has been held since Thursday. The writ is returnable at 10 a. m. today.

Cohn was seized for questioning on Donovan's whereabouts, but was identified at the detective bureau showup Thursday night as the chauffeur for ball bat sluggers who on June 10 of last year, beat Paul Stoddard, 1936 Mohawk street, employed to enforce the Judge Landis building trades award.

10,000 Attend Four Day Dental Society Meeting

The seventy-fourth annual midwinter meeting of the Chicago Dental society, closing yesterday in the Stevens hotel, had a four day attendance of more than 10,000, largest in the society's history. Exhibits and clinics were features of the final session.

GIRL ATHLETE FREED BY JURY IN CHILD SLAYING

Philadelphia, Pa., Feb. 18.—[Special.]—Mary O'Connor, a college athlete, was acquitted by a jury today of all charges in the death of a child who drowned in a mud puddle into which she fell when Mary slapped her.

The husky blonde defendant, who is 19 years old and was called "Tarzan" because of her strength, had faced penalties ranging from death in the electric chair for murder to a minimum sentence of 18 months' imprisonment for involuntary manslaughter.

In a three hour ordeal on the witness stand yesterday Miss O'Connor denied that she intentionally struck the child, Nancy Glenn, 5 years old, or that she pushed the child's face in the mud last Labor day.

HOMER S. CAMPBELL, CONTROLER OF CRANE COMPANY, FOUND DEAD

Homer S. Campbell, controler of the Crane company since January, 1933, was found dead in the basement of his home at 824 Park avenue in River Forest yesterday morning. The body, hanging from a pipe, was discovered by his wife, Bertha May Campbell. She said her husband had been ill for several months.

Mr. Campbell, who was 53 years old, was born in Lansing, Mich., and became associated with the Crane company in 1909. In 1914 he entered the accounting division of the company, and in 1921 was made auditor of general accounts.

Surviving are his widow and a son, Homer. Funeral services will be held at 2 p. m. Monday at the chapel at 720 Lake street, Oak Park, with burial in Forest Home cemetery.

STATE CALLS 12 TO TELL JURY OF RACKET THREATS

Cleveland, O., Feb. 18.—[Special.]—A dozen witnesses will take the stand here tomorrow for the state in an effort to prove alleged shakedowns by John E. McGee and Donald A. Campbell, Cleveland labor leaders on trial for extortion, County Prosecutor Frank T. Cullitan announced tonight after the fourth day of the trial.

McGee, president of the laborers' district council, and Campbell, president of the painters' council, are charged with using their positions to extort $1,200 from Vernon Stouffer, chain restaurant proprietor, on threat that labor trouble would keep a new Stouffer restaurant here from opening.

McGee and Campbell are two of four union officials indicted here on blackmail and shakedown charges after an eight month investigation of widespread labor racketeering.

BECAUSE OF THE BACKWARD SEASON

We're OVERSTOCKED on BETTER suits

We MUST make room for our new spring suits

So we've reduced 2100 2-PANT SUITS TO

$26.50

SOLD REGULARLY IN OUR STOCK FOR $36—$41—EVEN $45

Sale starts today at 9 A. M.

British lounge drapes—plain and sport backs—single and double breasteds. Hardy worsteds, cheviots, tweeds.

Every model and size to fit men and young men of all proportions—a wide, varied selection of patterns; all colors.

Convenient credit facilities

BENSON & RIXON CO

NEW LOOP STORE—230-232 SOUTH STATE AT QUINCY

4824 BROADWAY • 1301 MILWAUKEE AVE. • 1040 LAKE ST., OAK PARK

MANDEL'S

A Store of Youth A Store of Fashion A Store of Moderate Price

Flattering Wolf on Pastel Wool Coats

$50

"Pastels! says Paris! Melody Pink, Nubeige, Wheatstalk, Strawberry, Bermuda Blue, Spun Gold, Capri. The cuff coat and the Tuxedo coat in soft tweeds; the pouch-collared coat in La Mur woolen. Loaded with fluffy, flattering blonde wolf to make you glamorous as a Hollywood star! Sizes 12 to 20.

MANDEL'S BETTER COATS—FOURTH FLOOR—STATE

EVERY COLOR UNDER THE SUN!

Suede Turban—

$3.95 (At right)

Bright bold colors! Muted pastels! Dark tones! Every color you could imagine. Definitely flattering . . . draped English suede . . . a joy to wear! Modern Miss Shop—headsizes 21 and 21½. Moderate Price Shop—headsizes 22 to 23.

MANDEL'S—MILLINERY SALON—5TH—STATE

$11.95

A NEW FIND FOR

Junior Chicagoans

A gay collection of Budget fashions exclusively at Mandel's! "Expensive" details, grand styles! Boleros, lingerie details, slim waists, high bustlines! In exciting Spring colors! Sizes 9-17.

MANDEL'S—JUNIOR CHICAGOAN SHOP—4TH—STATE

FIRST EDITION OF OUR PIN MONEY Foursome*

$19.95 (at right)

An ensemble that multiplies into four new Spring outfits. All for $19.95. Ribbed wool topper, matching skirt, and 2-piece contrasting rayon dress. Wear (1) the dress under your coat now. (2) Topper and skirt for tailored moments. (3) Dress with coat. (4) Topper with other dresses. In the new soft blending colors; also navy with contrast. Sizes 12 to 20.

*Registered.

PIN MONEY DRESSES—4TH—WABASH

2 PC. KNIT WITH MATCHING CALOT

The Strutter*

$4.95

Our famous knit classic now in grand new pastels — Powder Blue, Dusty Pink, Aqua, Navy, Beige. Feather-light, wonderfully soft, infinitely flattering! Tie or boat neck. Sizes 12 to 20.

MANDEL'S—SPORTS SHOP—THIRD—WABASH

*Registered

PERKY WHITE PIQUE WITH

Navy or Black

$12.95

Crisp white pique fagotted vest—the fashionable lingerie touch on a crepe frock. Slim midriff . . . bosom fullness . . . a wide swinging skirt! Sizes 12-20.

PIN MONEY DRESSES — FOURTH — WABASH

Moving Forward

Marshall Field & Company presents here each day observations and opinions intended to be of interest and value to those it seeks to serve.

THE COLD EYE

By CALEB

A MAN was chestily explaining how good was the management of his company. A second man said, "Why, yes, I saw an article in one of the news weeklies a few months ago telling what a job you people had done in converting a persistent loss of several years into a profit. That's great! Difficult field you're in, too."

A third man turned a cold and fishy eye upon the first. "Why, I didn't realize your outfit had done so well," he remarked. "Let me see. Your recent improvement was on a capitalization reduced by 50 per cent a few years ago. Isn't that right? One day your stockholders owned an eighteen million dollar company—the next they owned a nine million dollar company. And, if I am not mistaken, you had a nine million dollar surplus about 1920, didn't you? That has been dissipated, hasn't it? It's gone?

"And do you not still owe some four or five million dollars on an issue of debentures dating from the '20s? Your today's surplus, I believe, is around two million.

"In other words, in recent years twenty million dollars of your assets have vanished. Your management, it seems to me, is excellent at financial maneuvering but not so good at profit production.

"In that recent article your dissipation of some twenty million dollars of assets is not noted, but attention *is* called to the conversion of a loss into a profit in the last few years. And of course business recovery had a lot to do with that."

The first man hemmed and hawed a bit, and said quite blandly, "How's your golf game lately, Bill?"

•

IT'S a good thing occasionally to have a cold and fishy eye turned upon the things we think are good. Honest critics are hard to listen to, but they may make glossed-over facts stand out in honest starkness. We receive friendly and complimentary letters every day. But now and again a sharp letter of just criticism really renders us an invaluable service.

Copyright 1938 by
Marshall Field & Company

609

Money
$25 to $300 ON
Your Signature Only
MEN OR WOMEN EMPLOYED
PHONE YOUR REQUEST
LOCAL LOAN CO
UNDER STATE SUPERVISION
7 W. MADISON at State RANdolph 8400
1 N. PULASKI (Crawford) KEDzie 5900
8 N. Ogden at Madison HAYmarket 4700
821 W. 63RD St. nr. Halsted ENGlwd 7800
1212 N. ASHLAND at Milw. BRUnswick 3100
4013 MILWAUKEE at Cicero AVEnue 1400
4701 N. WESTERN at Leland LONgbh. 2161
Evanston Phone. GREenleaf 8060
HOURS: 8:30 A. M. to 5:30 P. M.
Saturday 1 P. M

Telegram
FOR
TELEGRAM
MISS RUBY TULIPS
STUNNING MISS
SAVE THOSE LOVELY LIPS FROM WINTER'S
KISS RELIEVE CHAPPING AND ROUGHNESS
WITH COOLING SOOTHING MENTHOLATUM
C U SOON

What's a good book to read?
For the answers to this and other questions regarding the latest books, read the reviews, shorter notices, and publishers' announcements in today's Tribune book page.

AUSTRIA OPENS RANKS OF RULING PARTY TO NAZIS

Hitlerites Are Given Right to Fight for Power.

[Continued from first page.]

leader, who deals especially with German youth in foreign lands; he dined with Dr. Wilhelm Frick, German minister of interior.

Ribbentrop to Visit Duce.

After the meeting of the reichstag Sunday Joachim von Ribbentrop, Nazi foreign minister, plans to fly to Rome to confer with Premier Mussolini. He will return to Germany with a report on his conference with Il Duce, and then proceed to Great Britain, where he was German ambassador until his appointment as foreign minister on Feb. 4. He will formally take his leave as ambassador in London and also discuss with Downing street parts of Hitler's speech to the reichstag which may call for elucidation.

Strict adherence to the letter of the Austrian law and respect for the Austrian constitution was demanded from the Austrian Nazis in a broadcast by the German government tonight.

Bare Hitler Concessions.

BERLIN, Feb. 18.—(AP)—Nazis, who last night triumphantly envisaged the complete, immediate Nazification of Austria, had to curb their optimism somewhat tonight when secrecy was lifted from some concessions Reichsfuehrer Hitler had made.

The concessions were in the realms of religion, "weltanschaung"—[world outlook]—and acquiescence to Chancellor Schuschnigg's refusal to allow a plebiscite in Austria at this time.

Germans, both Catholic and Protestant, as well as Austrians were beneficiaries. A source close to the German chancellery said Hitler would declare an amnesty Sunday in his speech to the reichstag for political offenders of both persuasions. This source said the Fuehrer would state definitly that Nazilism is a political, not a religious, movement.

Expect Trials to Be Quashed.

Then, it is expected, the still pending trials of Catholic priests and nuns will be quashed almost without exception.

Evidence was present also that the pressure had been lifted from the Evangelical church. Permission to reopen was given various offices closed months ago by the secret police.

Heinrich Himmler, chief of all German police, was understood to have circulated a secret decree forbidding members of the Schutz Staffel, Hitler's black shirted élite guard, to forsake their religious ties.

He also was said to have issued instructions to Nazi party members no longer to coöperate with the so-called Germany Christians, who deny the Old Testament and want the New Testament rewritten with certain parts eliminated.

The official gazette reported tonight that Hitler had permitted seven Catholics to accept papal decorations. One of them, Paul Sommers of Muenster, even became a papal chamberlain with the express permission of the Fuehrer himself.

CITY'S JEWS UNITE IN PRAYER FOR GERMAN PASTOR

Prayers for the safety of the Rev. Martin Niemoeller as he faces Nazi accusers in a secret Berlin court were offered in practically all Reform and Conservative synagogues of the city at Sabbath services last night. This was believed to be probably the first time that united Jewish intercession has been undertaken for a Christian pastor.

The Rev. Mr. Niemoeller, leader of the Confessional [Evangelical Lutheran] movement for freedom of religion, is charged with attacks on the Nazi party and state from the pulpit and incitement to disobedience of state laws.

The call to prayer was issued by Rabbi George Fox of South Shore temple, as president of the Chicago Rabbinical association. At Temple Anshe Emet, Pine Grove avenue and Grace street, Rabbi Solomon Goldman's prayer for Pastor Niemoeller followed ancient ritual. "May He who blessed our fathers, Abraham, Isaac, and Jacob, bless Pastor Martin Niemoeller," he prayed. "We humbly ask that he be guarded from all harm and evil, and that the eyes of his oppressors may be opened."

NAZIS RELENT AS U-BOAT PASTOR'S TRIAL IS RESUMED

BERLIN, Feb. 18.—(AP)—The trial of the Rev. Martin Niemoeller, militant Protestant leader, was resumed today with his three original attorneys conducting his defense against charges of offenses against the Nazi régime. There were other indications of a more conciliatory Nazi attitude toward the defiant pastor, who was a submarine commander in the world war.

When the trial was suspended on Feb. 9, Niemoeller had dismissed his attorneys and indicated he would remain silent, refusing to reply to the state's accusation of inciting to disobedience of its laws. It was understood he resented the state's assertions that his defense counsel had been in "treasonable communication" with foreigners concerning his trial.

The reappearance of the attorneys today was believed to mean the state had withdrawn such statements.

COLOSIMO'S
2128 South Wabash
7 COURSE DINNER $1.50
with Whole
BABY LOBSTER
We Cater to Banquets and Parties

Ready for Fair

[Acme Photo.]

Miss Iris Leslie getting coiffure in Mme. Recamier mode.

LONDON, Feb. 18.—[Special.]—Miss Iris Leslie has been chosen to represent Mme. Recamier at the forthcoming British Industries fair. Her costume is being designed by students at the school of dress designing of the Royal College of Art after the Mme. Recamier portrait in the Louvre. Mme. Recamier was the Paris and London fashion leader of more than 100 years ago.

60 PLANES BATTLE IN CHINA; 5 JAP SHIPS SHOT DOWN

Yankee Flyers Attack Hankow Raiders.

(Picture on back page.)

HANKOW, China, Feb. 18.—(AP)—China's air force, strengthened by a "foreign legion" which includes many American and other foreign volunteer pilots, scored its most spectacular triumph of the Chinese-Japanese war today. Thirty Chinese planes, which rose to combat a like number of Japanese raiders, shot down five of the attackers' planes in flames on the outskirts of Hankow.

Fast Russian made ships, some believed to have been flown by Americans, made power dives to smash the Japanese formations. Although the Japanese dropped more than forty bombs on the main air field, the damage was slight. Likewise, a Japanese air raid on Chungking, 600 miles farther up the Yangtze river, caused little damage.

Japs Replace Commander.

SHANGHAI, Feb. 18.—(AP)—Authoritative foreign sources said tonight that Gen. Iwane Matsui had been replaced as commander of Japanese forces in Central China, now the scene of bitter fighting for control of the Lunghai railway. Matsui's successor, these sources said, was Gen. Shunroku Hata, inspector general of military education in Japan. He was expected to fly to China.

Japanese official circles would neither confirm nor deny reports of Matsui's recall.

[Imperial headquarters disclosed in Tokio today that new troops would go to China "to strengthen the army to fight to the last."]

Gen. John C. Beaumont and the 6th regiment, United States marines, left Shanghai today on the naval transport Chaumont, bound for Honolulu. The regiment arrived from San Diego, Cal., last September to reinforce the 4th marine regiment, the permanent American guard force in Shanghai.

Attack to Cut Russian Road.

PEKING, Feb. 18.—(AP)—Japanese officials reported today that Japanese troops had opened a major offensive in South Shansi province, attacking twenty divisions of communist and Chinese troops on four fronts.

The general objective, it was said, was to drive all communists and other Chinese troops from the southern half of the province, which is south and west of Peking, and isolate the troops in the northern part. At the same time, the Japanese hope to cut off the vital highway to soviet Russia by capturing Sianfu, capital of Shensi province. Shensi lies west of Shansi province.

One Japanese column was reported driving westward from Taiyuanfu, Shansi capital, toward the Shensi border. Another was advancing southwest and was said to be attacking Fenchow, about 50 miles from Taiyuanfu. A third column was driving southward from Pingting, near the eastern border of Shansi, and a fourth moving eastward toward Luan, 125 miles south of Pingting.

VON PAPEN SAYS HITLER AIMS AT UNION OF NATIONS

VIENNA, Austria, Feb. 18.—(AP)—Franz von Papen, retiring Nazi ambassador to Austria, who engineered last Saturday's Austro-German accord, said today it was but the first step toward a "commonwealth of nations in middle Europe" under Germany's leadership.

He said other similar agreements were expected to follow, especially with the "succession states" carved out of the old Austro-Hungarian empire at the end of the world war.

Von Papen said the important part of the agreement was economic and that Reichsfuehrer Hitler would guarantee Austria's independence in his reichstag speech Sunday. In general, he said, Hitler's economic measures in Germany would be duplicated in Austria, tarif preferences would be granted Austria, and tourist centers would be increased.

It's the ONE
cough drop medicated with throat-soothingingredients of Vicks VapoRub.
VICKS COUGH DROP

LID OF SECRECY CLAMPED DOWN ON U. S. DEFENSES

American Army and Navy Policy Reversed.

BY WALTER TROHAN.
[Chicago Tribune Press Service.]

Washington, D. C., Feb. 18.—[Special.]—The United States army and navy have completely abandoned the American "good neighbor" policy of exchanging defense information with the military and naval bureaus of foreign nations.

The army and navy have gone a step further and thrown a heavy veil of secrecy on their activities, reversing the policy of being the most open handed nation in the world on its national defense.

On the heels of Japan's refusal to make known her naval building plans last Saturday in response to a demand for a showdown on the size and armament of warships by the United States, Great Britain, and France, the American navy clamped the lid of secrecy upon its naval building program.

Information Withheld.

Periodically in the past the navy has made public monthly reports showing the percentage of completion of the hulls and machinery of ships under construction. Delays also were shown. A report, issued today, left out this information.

At the navy department it was said the information was being omitted "in the interest of the public welfare." Navy officials have repeatedly been irked by the failure of foreign nations to enter wholeheartedly into exchange of information on defense provided for under naval limitation treaties.

The navy has barred visitors from the navy yards where ships are under construction and has cut down on visits to men of war. Both the army and navy have barred visitors from plane factories where fighting craft are under construction.

The secrecy has given rise to reports that recent maneuvers have revealed that the country's national defenses are hopelessly inadequate and inefficient or that the army and navy have perfected new death dealing instruments which would enable a child to stand off the combined land, sea and air forces of the world.

Maverick Makes Charges.

The reports have even reached the floors of congress. During the week Representative Maury Maverick [D., Tex.] charged that reports were being suppressed of tests which had demonstrated that bombing planes would have no difficulty in sinking battleships. By implication he charged President Roosevelt with suppressing reports.

Maverick contended that recent tests had shown that planes could destroy battleships by dropping huge bombs within a few hundred feet of the vessels. He said that the alleged secret which was being kept from the American people was not a military secret but a policy secret. He asserted that the war department had refused him access to the suppressed reports.

At the war department it was said that no request had come from Maverick for any information. It was as freely admitted that had any request been made for a military secret it would not be revealed.

Representative Maverick is not wholly without an ax to grind in the question he has raised. In his district around San Antonio, Tex., is a huge army air field. Development of air forces will bring a sizable share of any expenditure to his home town.

AMERICAN YOUTH TO FACE SPANISH INSURGENT COURT

GIBRALTAR, Feb. 18.—(AP)—Official insurgent sources in Algeciras said tonight that Guy Wilkinson Stuart Castle, 22 year old American volunteer, had been taken from La Linea, Spain, to Seville to face court martial on a charge of attempted desertion.

The youth arrived at La Linea from Seville yesterday and no reason was given for his return. It was understood he was badly injured in both legs.

His mother, Mrs. Harriet Bayne Castle of Oxen Hill, Md., interviewed insurgent authorities in Seville in an effort to gain her sons custody.

British Troops Demonstrate Precautions for Air Raids

(Picture on back page.)

LONDON, Feb. 18.—With Britain paying more and more attention to national defense and naval building the 1st battalion of the Coldstream guards and the 1st battalion of the Grenadier guards recently gave a demonstration of air raid precautions at Wellington barracks. Alarms were sounded with compressed air sirens as the troops hurried to don their new type gas masks.

ENJOY REAL ECONOMY
ALWAYS DEMAND AND GET
ST. JOSEPH ASPIRIN
St. Joseph Aspirin is genuine and pure—exceeds the rigid requirements of the United States Pharmacopoeia. Note the new low reduced prices on the larger sizes shown below:
1 doz. St. Joseph Aspirin.....10c
3 doz. St. Joseph Aspirin.....20c
8⅓ doz. St. Joseph Aspirin..35c
World's Largest Seller at 10c
St. Joseph
GENUINE PURE ASPIRIN

RESORTS AND TRAVEL.
Ocean Travel.
EXPRESS SERVICE DIRECT TO FRANCE AND ENGLAND
Cunard White Star, Ltd.
Book through your local agent or 32-34 North Michigan Ave., Chicago, Ill.

★ ★ ★ ★ ★ ★ ★ ★ ★ ★ ★

DON'T MISS THIS NEW SERIES!

NOTICE! FOR THE BENEFIT OF THOSE WHO HAVE NOT STARTED, THE FIRST SEVEN NAMES WILL BE REPRINTED in Tomorrow's SUNDAY TRIBUNE

UNSCRAMBLE THE LETTERS AND FIND THE NAME OF A POPULAR MOVIE STAR

No. 7—Chicago Tribune—2nd Series—"Paging the Movie Stars"

Name of Movie Star Is: .....

$5,000 IN CASH FOR BEST ANSWERS!

IF YOU'VE already started this second series, continue it by solving No. 7 printed here. If you haven't yet begun, here's important news for you: To accommodate the great number of people who have requested reprints, the first seven scrambled names will be published in tomorrow's Sunday Tribune. This is your last chance to start this series. Don't miss it!

430 cash prizes totaling $5,000.00 will be paid to the persons who submit the best answers. First prize is $1,000.00. It does not cost one penny to enter.

THE RULES

WHO CAN ENTER? This game is open to everybody — men, women, boys and girls everywhere—except employes of the Chicago Tribune and members of their families.

WHAT TO DO? Every week day a picture containing the scrambled name of a movie star will be published until 36 have appeared. Unscramble the name. Use every letter in the picture. Write or print the name on the picture or a facsimile. Hold all pictures until you have the complete set of 36. DO NOT SEND THEM IN SEPARATELY.

WHERE TO SEND? Mail your entry by First Class Mail, to "Movie Stars," Chicago Tribune, P. O. Box 1718, Chicago, Illinois. With your entry send a letter, giving your name and address and telling in 50 words or less, who is your favorite movie star and why. Letters will be considered only in the event of ties in naming the stars. Entries must be in the office of the Chicago Tribune by midnight, one week after Name No. 36 has appeared.

BASIS OF AWARDS. Entries will be judged by a committee appointed by the Chicago Tribune. Entrants agree that the judges' decisions will be final. Awards will be paid to the persons who send in the nearest correctly solved, complete sets of unscrambled names. Neither handwriting nor elaborateness will count. In case of ties, duplicate awards will be paid. In fairness to all, the Tribune cannot engage in any correspondence or discussions on this contest.

THE PRIZES

First Prize		$1,000.00
Second Prize		500.00
Third Prize		250.00
Next 2 Prizes—	$100 each.	200.00
Next 5 Prizes—	50 each.	250.00
Next 10 Prizes—	25 each.	250.00
Next 100 Prizes—	10 each.	1,000.00
Next 310 Prizes—	5 each.	1,550.00
TOTAL—430 Prizes		$5,000.00

FOR REPRINTS GET TOMORROW'S
Chicago Sunday Tribune
For home delivery, telephone your local newsdealer or notify the Tribune.

★ ★ ★ ★ ★ ★ ★ ★ ★ ★ ★

CURB ON MARINE STRIFE HEADED TOWARD DISCARD

Victory for Miss Perkins Is Indicated.

BY CHESLY MANLY.

[Chicago Tribune Press Service.]

Washington, D. C., Feb. 18.—[Special.]—There were indications today that the Roosevelt administration will not support legislation proposed by Chairman Joseph P. Kennedy of the federal maritime commission to curb mutinous labor disorders in the American merchant marine.

The bill proposed by Mr. Kennedy as the only solution of a labor problem threatening the existence of the merchant marine is opposed with equal violence by Secretary of Labor Frances Perkins and the communist infested C. I. O. marine unions.

Committees Left in Dark.

Today's events boding no good for Mr. Kennedy's mediation and arbitration proposals were:

1. President Roosevelt left for Hyde Park without seeing the chairmen of the senate commerce and labor committees, thus leaving them in the dark as to his attitude in the Kennedy-Perkins controversy.

2. Mr. Kennedy resigned as chairman of the maritime commission, and will be on his way to London as ambassador from the United States when Mr. Roosevelt returns from Hyde Park next week. Mr. Kennedy will be 3,000 miles away, while Secretary Perkins will be in Washington.

3. The senate labor committee, headed by Senator Elbert D. Thomas [D., Utah], a member of the La Follette Civil Liberties committee and a C. I. O. partisan, began consideration of a proposal to emasculate the Kennedy bill and give Miss Perkins a victory.

Conference Plan Fades.

When Mr. Kennedy testified Wednesday before the senate committee excoriating Miss Perkins for her opposition to the bill, he did so with what he regarded as the full approval of President Roosevelt. He had just come from a conference with the President.

Consequently Mr. Kennedy made tentative arrangements for a White House conference with Senator Royal S. Copeland [D., N. Y.], chairman of the commerce committee, and Senator Thomas, chairman of the labor committee. He wanted the President to tell the chairmen what he had been told, and Senator Copeland wanted to pin the President down. The White House was to notify the senators when it would be convenient for the President to see them, and the White House never called.

Meeting apart from the commerce committee, Senator Thomas' committee heard further objections today from Ralph Emerson, communist lobbyist for the C. I. O. maritime unions and recipient of a letter in which Miss Perkins first announced her opposition to the Kennedy bill.

Would Extend Labor Act.

The Kennedy bill would extend the scope of the railway labor act and the authority of the national mediation board to the maritime industry.

Chairman Thomas said his committee was considering an amendment to postpone the effective date of the mediation and arbitration provisions until collective bargaining under the Wagner labor relations act had become fully operative in the maritime industry.

He said there was no agreement as to the length of time the effective date should be postponed. It was intimated that the determination would be left to Miss Perkins, who told the senate committee that the maritime industry was not ripe for mediation and arbitration procedure, that the legislation was premature, and that the maritime commission, anyway, ought to mind its own business.

Mr. Kennedy, who believes Miss Perkins was interfering with the commission's business, said she was using the "premature" argument as a pretext for her opposition to the principle of the legislation.

WIFE PLANNING TO VISIT CAPONE IN ISLAND PRISON

San Francisco, Cal., Feb. 18.—[Special.]—The isolation that has made Alcatraz Island prison the dread spot it is to inmates still stands between Al Capone, who is ill, and his wife, who was reported today to be planning a request to visit him. Should Mrs. Capone visit the island she could talk to her husband only through the heavy glass screen in the visiting room that absolutely eliminates the possibility of transmission of secret messages, because guards hear all conversations. Such a visit, it was declared, would be possible only when Capone leaves the prison hospital, where he now is able to walk around.

Robs 2 Women, but Gives Back $1 with a Blessing

An apologetic bandit held up Mrs. Franklin McCormick, 720 North Wabash avenue, and Miss June Owen, 1046 Lake Shore drive, in front of the former's residence last night. After taking $2 from Mrs. McCormick and $5 from Miss Owen he said he was robbing them only because he was hungry, and threw $1 back. "God bless you," he said in departing. Mrs. McCormick's husband is poetry reader on a radio poetry hour.

Woman Beaten in Home; Seek Estranged Husband

Mrs. Ann Pavlick, 26 years old, mother of four children, was severely beaten on the head with a hammer in her home at 5800 West 60th street last night. She told Sergt. Walter Rodomski of the Chicago Lawn police her assailant was her husband, George Pavlick, 31 years old, from whom she has been estranged about a year. He is being sought.

RETIRED BLACKSMITH FOUND DEAD. Rudolph Batchman, 78 years old, 5059 South Washtenaw avenue, a retired blacksmith, was found dead, presumably of a heart attack, in the basement at 2647 West 51st street last night.

Ship Board Choices

[Associated Press Photos.]

Rear Admiral Emory Scott Land (left), named chairman of national maritime commission, and Max O'Rell Truitt, appointed a member of the board.

Washington, D. C., Feb. 18.—[Special.]—Joseph P. Kennedy, the administration's trouble shooter, was sworn in today as ambassador to Great Britain. He took the oath of office in the office of President Roosevelt after he submitted his resignation as chairman of the maritime commission.

The first Irishman and Catholic to represent this country at the court of St. James's, Kennedy will sail for London next Wednesday with his wife and nine children.

Later in the day, aboard his special train bound for Hyde Park, where he will enjoy a five-day vacation, the President named Rear Admiral Emory Scott [Jerry] Land, a member of the maritime commission, as Kennedy's successor to the chairmanship. Land was Kennedy's choice for the post. Max O'Rell Truitt, St. Louis, counsel for the commission, was named for the balance of the Kennedy term, which expires in the fall.

BOILER BLOWS UP IN FLAT BUILDING; OWNER IS KILLED

Explosion of a basement hot water boiler last evening caused the death of William H. Collinsgrove Sr., 67 years old, and jolted the residents of his apartment building at 2624 Argyle street. Collinsgrove was putting anti-leak compound into the boiler and had drawn out most of the water, but had neglected to draw the fire, according to Policeman Martin Crowley.

The basement was wrecked, but the two upper floors of the structure were undamaged. Mrs. Bernard Barrett, whose family was at dinner on the first floor, was thrown from her chair.

SPEED SLAYER TO PRISON.

Bismarck, N. D., Feb. 18.—(AP)—Less than forty hours after his crime was committed Andrew Chaykumn was in the state prison today serving a life term for the slaying of Dona Chaput, farmer who employed him as a hired man. He pleaded guilty and was sentenced at Rugby late yesterday.

HAIL 6,000 MILE MASS FLIGHT OF ARMY BOMBERS

Hop to Buenos Aires Sets Mark for World.

[Chicago Tribune Press Service.]

Washington, D. C., Feb. 18.—[Special.]—The 6,000 mile flight of six United States army flying fortresses from Miami, Fla., to Buenos Aires was hailed here today as the outstanding mass flight in the history of aviation.

In military circles there was rejoicing that this country has given the nations of the world a demonstration of the efficiency of the American air corps that will serve as something to shoot at for the next ten years.

Upon the successful completion of the flight it was acknowledged privately that it was intended to exhibit America's might to the world and give an answer to the 3,200 mile flight from West Africa to Rio de Janeiro recently staged by the Italian government.

Doubt Record Will Be Touched.

Bruno Mussolini, son of Italy's dictator, led three planes to Brazil, which, by a recent coup d'état, now is under Fascist government. It is generally believed here that the American flight offset that of Italy and has set a record that Italy and other nations will not touch for some time to come.

Immediately after the war department was notified of the successful completion of the trip Secretary of War Harry H. Woodring and Gen. Malin Craig, army chief of staf, sent congratulatory messages to the flyers.

Thousands Greet Planes.

BUENOS AIRES, Feb. 18.—(AP)—Six United States air corps bombers today hurdled the lofty, snow capped Andes and landed here for a warmly welcomed good will call at the end of a record breaking flight from Miami, Fla.

Thousands cheered from rooftops, streets, and El Palomar air base as five of the flying fortresses arrived at noon from Lima, Peru, the only stop of the squadron on its way from Miami. But it remained for the bomber commanded by Maj. J. V. Meloy, which had been delayed in Lima because of propeller trouble, to join its mates with a new record tacked to its tail.

Landing in the midst of a rainstorm approximately six hours after the other five, the sixth bomber completed the hop from Lima in 11 hours and 10 minutes, shearing more than an hour from the time of its sister ships.

The six bombers carried 48 men besides the flight commander, Lieut. Col. Robert Olds.

Day By Day Story of the Experimental Farms

By Bob Becker

Farm 'Coons

February 18, 1938.

BOX traps set in various places on the experimental farm catch a few raccoons every year, for these furbearers find the thick wooded areas, the ponds, the food supply, and other features of the farm quite attractive. On several occasions we have been greeted with this remark from the flockmaster: "Well, I got another 'coon last night in one of the box traps set near the big pond." Several of these interesting animals caught on the farm have been presented to the Brookfield zoo.

One is apt to see the tracks of raccoons anywhere on the farm. We have noticed them in the woods, but usually we see more raccoon tracks near the ponds in the spring.

The 'coons usually live in the woods near water, as they are fond of crawfish, frogs, and other aquatic food.

The ponds on the farm must be mighty attractive, as they have many crawfish in them. But the animals will eat almost anything, so you may see their tracks in the fields or even close to a barnyard. Berries, acorns, birds' eggs, and small rodents all are acceptable to the raccoon at dinner time.

Sprawling Tracks.

The track of the raccoon is best described as sprawling. The hind foot is much larger than the front and therefore leaves a correspondingly larger imprint in mud or snow. When the 'coon is loping he places his feet rather close together. Although the raccoon will hole up in a snug den in a hollow tree in extremely cold weather, here in Chicagoland he comes out of hiding on mild, thawing days.

Invariably the raccoon does his prowling for food after dark, as this animal, like several other furbearers, is largely nocturnal in habits. That is why 'coon hunting, with those musical voiced 'coon hounds taking the trail, is such an exciting and colorful sport. On a fairly mild, damp night the dogs pick up the scent of the animals and trail them, the end of the hunt usually finding the raccoon in a hole in some large tree.

Likes Eggs, Any Style.

In the spring months when Muscovy ducks are nesting you may see raccoon tracks in the mud along the shore of a pond. If one of the animals finds a clutch of eggs he can't resist the meal that is his for the taking. After one of these raids on the nests the raccoon's footprints give him away. Reading such tracks, the flockmaster knows when to set traps.

But as a rule the raccoon is a pretty well behaved furbearer. Unlike the weasel and mink he does not come into the poultry yard and destroy birds for the sheer love of killing. He is not a bloodthirsty flesh-eater like some of the other furbearers. Smart, a good tree climber, and valuable for his fur, the raccoon is an interesting four footed resident on the farm.

FARM LANDS

Arkansas.

2½ ACRE TRACTS—NEAR PINE BLUFF. Total $50, with $1 cash and $1 weekly. McGehee Lumber Co., Pine Bluff, Ark.

Illinois.

TO WHOM IT MAY CONCERN—OUR FULLerton-av. farm near River-road, nearly 30,000 sq. ft., with electricity, black loam, stone road, near school, is now for sale at $575; 20% cash. Address E L 427, Tribune.

1½ ACRES—5 RM. MOD. HOUSE; REAS.; Lake-st. and Salt Creek at Addison. 2½ a., 2 houses; Lake-st. at Bloomingdale. 135 ac., ripe for subdiv. development. WESLEY LUEHRING, ITASCA, ILL.

20 A.—8 RM. HSE., STONE FOUND. FURN. ht. elec. chicken hse., other bldgs., 2 mi. s. of Lincoln hiway, nr Frankfort Ill. Price $5,500. Rowan, 206 W 55th. Boul 1392.

I FIND FARMS FOR CITY FOLKS. CARLISLE, 10 S. 3d, Geneva, Kane County.

Indiana.

40 OR 60 ACRES—WELL IMPROVED AND painted. Good 6 room house and barn; electricity; poultry house, tool shed. All tillable, level, fertile soil. Hancock Co. $2,500 cash, bal. terms. March possession. Elmer Parker, Greenfield, Indiana.

7 ACRES—NEAR CEDAR LAKE. SACRIfice $450. Easy terms. Pullman 4090.

Michigan.

40 ACRE — 6 RM. HOUSE, BARN AND chicken house, 6 acre orchard, nr. $2,500. nr. Holland, Michigan. Lab. 0763.

SELL OR EXCH., 2 AC. COUNTRY HOME; mod. bldgs.; edge town, S. Mich., for So. side home. Address E N 509, Tribune.

Michigan.

127 A. RIVER FRT. STOCK FARM, 90 A. cird. Elect. $2,500; $500 cash, $150 year. ERWIN TINNEY CO., FREMONT, MICH.

FARMS—ALL SIZES AND PRICES; EASY terms; Money Saving List FREE. EVANS REALTY CO., FREMONT, MICH.

FREE FARM LIST. S. W. MICHIGAN—ALL kinds, sizes. ROESSLER, 140 S. Dearborn.

Mississippi.

1,200 ACRES — Near Gulfport, Miss. Fertile, rich land. Perfect for tung oil trees. Partly hilly, partly wooded. Several hundred acres cleared and stumped. Over one mile river frontage. $15 per acre. LATTER & BLUM, INC., 919 Gravier-street, New Orleans, La.

Virginia.

2 BEAUTIFUL JAMES RIVER PLANTATIONS. Also other James river farms for sale. Dallas Bruce & Co., Hopewell, Va.

Wisconsin.

—SPECIAL SALE OF RAILROAD LANDS—100,000 acres in heart of Upper Wisconsin; only $4 to $5 per acre for good farm land; ¼ cash, balance long time. Clay loam soil unequaled for dairying, all live stock, clover grains. Good roads, water, towns and markets. Fine fishing and hunting. Send for Booklet 5. R. R. Clear, Land Dept. Soo Line Railway, Minneapolis, Minnesota.

Miscellaneous.

SPRING CATALOG—10 STATES, UNITED 7-E South Dearborn. State 7975.

THE FAIR

STATE AND ADAMS STREETS — OAK PARK LAKE at MARION — MILWAUKEE AT WOOD

There's an All-Round Rightness to

3 PC. FUR TRIM SUITS

$39.75

Styled right . . . these soft shetlands and tweeds are classically tailored. The separate coat is topped with a fluffy wolf collar. You'll find them priced right! The new cereal shades . . . pastels.

THE FAIR—Third Floor—Also Oak Park.

1 Dress . . 1 Coat . . 2 Colors Combine in

Costume Suits

SPECIALLY PRICED FOR SATURDAY

$13.95

A wool ensemble that will give you that "Million Dollar" look. A sliver-slim 1-piece dress topped with a swagger coat (wear it over all your dresses!) Light and dark contrasting shades . . . with plenty of navy, beige, black and wine with pastel highlights. 12 to 20 sizes.

THE FAIR—Third Floor—Three Stores.

Mix or Match These

Smart Jackets, Skirts

The Jackets Are Samples Worth $5.95 to $8.95

$3.95

"Scrambled Fashions" that are sure to come out on top! Plaids, checks or sombre colored jackets, pleated skirts . . . in plain high and dark shades, some checks, 24 to 32. Jackets 14-20.

The "soft" surplice jacket that fastens with a belt.

New single breasted jacket with patch pockets . . high neck.

Skirt . . in flannel . . wool crepe . . with sewed pleats.

V-neck model with patch pockets and with dressmaker details.

THE FAIR—Third Floor—Also Oak Park

Ardent Copper—a rich warm color . . . in No-Mend Hose, $1.15

Your Suit Needs the

Perfect Sailor

"Perfect" you'll say when you see the new flat square crown . . . and the four color drape and sash. Also other styles in black, brown, and navy. Sizes 22 and 23.

$2.95

THE FAIR—Third Floor—Three Stores.

Fresh, New Springtime Colors!

Allura Kid Gloves

By "Bacmo"

Choose the gayest of colors—or the conservative black or brown washable glace skins . . . in the always smart 4-button length slipon. Grand values, too, at this price!

$1.98

THE FAIR—Main Floor—Three Stores.

FEBRUARY SALE OF Shoes

PEBBLE TEST Ask about it . . . have it demonstrated!

AIR STEP Shoes

Entire Stock Reduced, Reg. $6 and $6.50

Gabardines . . . Calf . . . Kid in all the popular new shades. Pumps, straps, ties and oxfords. In all the wanted heel heights. Black, brown, blue, tan and gray. Buy now and save!

$4.80

THE FAIR—Second Floor—Three Stores.

"Topcoat Topics"

It was all Creed of London's idea! We mean—those classic squared off shoulders . . . and fine stitching that makes this topper look TWICE the price! Buckley-fleece suede-like fabric in the "go with everything" colors . . . nude, clipper blue, roseberry, black. Sizes 9 to 17.

$15.00

THE FAIR—Third Floor—Also Oak Park Store.

Your Suit Blouse in

Roman Stripe

In Bright Shades

$1.95

"It's the Gypsy" in you that will want one of these Roman stripe blouses . . . to wear with suit or skirt. High collar, 2 pockets . . . brown, blue, and red stripes. Also other styles in solid colors and prints.

THE FAIR—Main Floor—Three Stores.

Match Your Shoes with These

New Handbags

These smart new bags are fashioned of patent leather and gabardine—to match your shoes . . . and to give "snap" to your new spring suit. Plenty of colors!

$3.00

THE FAIR—Main Floor—Three Stores.

Chicago Daily Tribune

THE WORLD'S GREATEST NEWSPAPER

FOUNDED JUNE 10, 1847

ENTERED AS SECOND CLASS MATTER MAY 14, 1903, AT THE POSTOFFICE AT CHICAGO, ILL., UNDER ACT OF MARCH 3, 1879.

All unsolicited articles, manuscripts, letters and pictures sent to The Tribune are sent at the owner's risk, and The Tribune company expressly repudiates any liability or responsibility for their safe custody or return.

SATURDAY, FEBRUARY 19, 1938.

THE TRIBUNE OFFICES.
CHICAGO—TRIBUNE SQUARE.
TOKIO—IMPERIAL HOTEL.
LONDON—135 FLEET STREET.
PARIS—21 RUE DE BERRI.
BERLIN—HOTEL ESPLANADE.
MEXICO CITY—QUETZALCOATL PALACE.
PANAMA CITY—HOTEL CENTRAL.
RIGA—STETINES IELA 2.
MILWAUKEE—TITLE GUARANTY BUILDING.
NEW YORK—220 EAST 42D STREET.
DETROIT—5-265 GENERAL MOTORS BUILDING.
WASHINGTON—815 ALBEE BUILDING.
LOS ANGELES—SPRING AND FIRST STREET.
SPECIAL REPRESENTATION.
SAN FRANCISCO—820 KOHL BUILDING.

THE TRIBUNE'S PLATFORM FOR ILLINOIS AND CHICAGO

1. *End the Parole Business.*
2. *Build Deathproof Highways.*
3. *Make Chicago the First City in the World*
4. *Faster Suburban Service.*
5. *Up to Date Local Transportation.*
6. *A Lake Front Airport.*
7. *A Motor Ferry to Michigan.*
8. *Cut Taxes in Half.*

THE FLOOD TIDE OF BARBARISM.

To the wreck of Austria may soon be added the ruin of Czechoslovakia, that little oasis of people aspiring to freedom, surrounded by modern barbarism. Hitler's success in imposing Nazism upon the helpless land of his birth was immediately followed by an outbreak of the German Nazis against the Czechs, all too evidently intended to produce the familiar border incidents which are the stock in trade of aggression.

The arithmetic of the new barbarism is already terrifying. Germany, Italy, Russia, and Rumania account for 300 million people in Europe and the Asiatic soviets who do not know what it is to draw a free breath and who have lost liberty, culture and civilized institutions.

Nearly 160 million are directly under the military autocracy of Japan although that Asiatic military government has permitted the survival of more vestiges of individualism than can exist under European Fascism. When Japan has added China to its possessions, 450 million more people will be brought under military control.

To the European figures 28 million in Spain may be joined by the aid Mussolini gives Franco. It is another flood and on these vast waters the ark is not very big. The manner in which the Fascist alliance has worked is instructive. Mussolini risked his neck to defy the league powers and seize Ethiopia. He succeeded and Japan, already having Manchuria, took its turn in China. Italy and Germany had tested Great Britain and France in Spain with every provocation on land and sea they could offer. Mussolini even seized the Balearic Islands. Then it was Hitler's turn and he, having taken Austria, is preparing to take Czechoslovakia and dreaming again of the Ukraine and the Urals, of their grains and metals.

Seven million Ethiopians, 6 million 7 hundred thousand Austrians, 450 million Chinese, nearly 15 million Czechoslovakians, and 28 million Spaniards are spoils or prizes of war whose fate is sealed or in the balance. The two hateful systems of soul and body destroying dictatorship, Fascism and communism, although forever growling at each other, avoid the conflict which might be their common ruin and the salvation of civilization.

AN AMERICAN DECLARATION.

The Executives' club of Chicago is to be congratulated upon the declaration of principles adopted in the form of resolutions at a recent meeting of that highly regarded association of business men. They represent the reasoned conclusions of men who have heavy responsibilities in the private enterprise upon which the prosperity of the American people so largely depends. They speak from experience, from the actualities of economics, and from participation in the democratic life of the nation. They speak not as a class, but as free men who cherish the common heritage and would preserve it from the disintegration threatening it. It has always been the good sense of the American people to respect such men, and it will be a disastrous day for the nation if and when demagogy and unscrupulous agitation are substituted for their influence and their counsel.

The resolutions reaffirm allegiance to constitutional principles, to the checks and balances which prevent autocratic government, to the independence and integrity of the courts, to the preservation of the states and local self-government against absorption by centralized power, and to the preservation of private enterprise and the liberties guaranteed in the bill of rights. They protest excessive taxation and growth of burocracy, which are the death of free government, and reckless experiment in regimentation and government control. In short, they cover the essential issues which confront the American people at this time and which they must meet if they are to preserve their heritage.

The subversive influences which have swept over the country for several years, exploiting the suffering and sacrifices of the depression, have seemed to have it all their own way. This will not continue. The good sense and sound character of the American people must assert themselves and are doing so with more and more emphasis. In the end they will be heard and will prevail.

MR. ICKES TO THE BRITISH.

Mr. Ickes has been signed up by the British Broadcasting company to do his speech on the Sixty Families for British listeners. If he thinks he will get himself a tablet in Westminster he's probably mistaken, but the opportunity to cut an international figure is fire water and he'll come out whooping. Mr. Ickes knows he is designed for bigger things and thinks this may be one of them.

Many of the British listeners may enjoy it, some because their opinion of the trans-Atlantic English speaking breed will be confirmed and others because they will think they are getting some good telephone numbers and addresses. The Sixty Families may note an increase in their sucker mail. The British Broadcasting company would not permit an Englishman to make such a speech on the air even if it were not concocted so completely of malice and falsehood. Probably it's to increase the "very happy" relations to which Foreign Secretary Eden recently referred.

Mr. Ickes is one of a large number of gentlemen in Washington who have thoroughly enjoyed five years of depression and hard times. He and they have had nothing to worry about. They have had plenty of money, not their own, to throw around. The national troubles have not cost them a nickel or a night's sleep. They can commit blunders and follies ad lib. and not be a penny out of pocket. They are well provided for. When the bill for their mistakes is presented they can laugh and pass it on to the public treasury. They eat cake and like it.

VICTIMS OF RELIEF.

The house has voted another quarter of a billion dollars to the President to spend on relief between now and July 1. This is in addition to the billion and a half previously appropriated for this year. The approval of the bill in the senate is being taken for granted in Washington.

This year we are spending for relief alone about twice as much as we ordinarily spent for all the purposes of government—army, navy, debt service, reclamation, pensions, and everything else—in any of the years before the war. The sums for relief are so colossal that only the fewest minds can comprehend them; yet any one who ventures to suggest that the relief money is not being spent intelligently—a fact which is easily proved—is instantly accused of favoring and promoting the starvation of the unfortunate.

Those who have taken upon themselves the thankless task of exposing the stupidities and dishonesties of relief have done so precisely because they wished to help the victims of depression. It is obvious that the present management of the federal relief business, for all its pious pretenses, has no such purpose. The proof is found in recent articles in THE TRIBUNE by Clifford Blackburn and Will O'Neil.

Mr. Blackburn showed that the men in WPA are coming to think of their occupation as a more or less legitimate career, not as an unfortunate and humiliating necessity. They are encouraged in this attitude by the WPA administration which, as Mr. O'Neil showed, makes only the feeblest of efforts to find jobs in industry for the shovel-leaners.

The politicians in charge of relief naturally are not eager to see their superb political machine disrupted. That being so, it is not remarkable that the WPA organization has no classified records of the skills and experience possessed by the men on its rolls. If a demand should arise in industry for bricklayers, tannery workers, or any other type of labor, the WPA wouldn't know where to look among its 75,000 dependents for men to fill these jobs.

Theoretically the information is supposed to be in possession of the Illinois state employment service, but practically it is not. The plain fact is that the relief agencies, individually and together, are making almost no effort to get able-bodied men off the rolls. That is the largest service which could be performed for the unfortunate and it is the service which is most neglected. In consequence, these men and their families are being condemned to a miserable existence. They are degraded; the taxpayers are overburdened; the national economy is forced to support a huge number of drones. And nothing is being done about it.

The business men's committee recently reported in favor of a reclassification of the men on relief with a view to finding jobs for them. The lack of an aggressive employment service was also stressed. There should be the closest coöperation between the relief and employment services with a view to getting as many men as possible off the rolls as rapidly as possible. Finding jobs for the men and women on relief is the most useful service and the greatest kindness that can be performed for them.

Every one recognizes that the task is a most difficult one. Even under pressure of war necessity, the army made a mess of the effort to place the right man in the right job. Officers and men possessed of skill and experience in automobile maintenance found themselves caring for horses, while cowboys were assigned to the hospitals as ward hands. Urgent calls for men possessed of particular skills were often ignored and often used to rid a regiment of its undesirables.

Administrators are generally disposed to put their own interest ahead. Those directing the relief organization are probably no exception. Their business is the relief business and the longer the roll of reliefers, the bigger the business. It will take a great deal of pressure, continually applied, before the WPA and kindred agencies will take the duty of finding jobs for their men seriously.

Editorial of the Day

FROM HUMBLE GROUND.

[Grand Rapids Press.]

The death of Harvey S. Firestone, great rubber tycoon, this week removed the second member of a noted triumvirate of friends that first was broken with the passing of Thomas Edison. Henry Ford alone remains of this group whose close association became a symbol of American opportunity.

Mr. Firestone's death once more draws attention to the humble beginnings of these men, all of whom were born in modest circumstances and all of whom carved careers in the pattern of the great American scheme.

It is important to note these facts in this period when smaller minds and political agitators are prating about the "Sixty Families" and the rulers of America and seeking to demonstrate that this country has ceased to offer the chance of greatness to the average individual. . . .

Call the roll—Ford, Edison, Firestone, Zemurray, Knudsen, Fairless, and scores of others in the top rank of industry today. How many of them were products of the "Sixty Families" or of any ruling class?

So long as we can point to such examples in contemporary life there will be no foundation for the contention that opportunity is dead in this country or that the traditional right of every man to advance through his own ability is gone.

When the president of a great grocery chain was in Grand Rapids a short time ago he declared that opportunities at the top had been multiplied rather than reduced. He asserted that large corporations were eager to find men who could fill these positions and that there was a dearth of material, not an oversupply.

If there is a feeling today that opportunity does not knock as frequently at the doors of American youth as heretofore, is it the fault of the system or is it because ambition has lagged and initiative has been allowed to become dulled? Are there too many who want to attain the heights without paying the cost?

FULL ON THAT.

Fat Man's Wife [as she wires a button on his overcoat]—See if you can laugh that off.—Exchange.

A LINE O' TYPE OR TWO

How to the Line, let the quips fall where they may. Reg. U. S. Pat. Office.

PROBABLY CHICAGO'S most brilliant manipulator of cards is a Matt Schulien, a blue-eyed, genial restaurateur in the German district in the vicinity of North avenue. Patrons crowd nightly into Schulien's, which has been operating for 22 years, to drink beer, eat thick steaks, and watch Matt do his card tricks. He moves from one table to another, astonishing the diners with his incredible feats. Matt's father, now 83, white haired, with a little pointed beard, once ran the famous Quincy No. 9 on La Salle street, one of Chicago's oldest—if not oldest—saloons.

ONE OF THE INTERESTING SECTIONS of Chicago is this German district in the vicinity of North avenue. There are many German and Bavarian restaurants; also, of recent years, several Hungarian ones, due to an influx of Hungarians into the neighborhood. The groceries and delicatessens sell herrings and dill pickles from big tubs and vats; the big, soft German pretzels called *Schwaben* pretzels, and dark *bauernbrod*, which is like pumpernickel. One of the oldest and most famous of these delicatessens is Kuhn's, which handles such imported delicacies as eels in jelly, lingonberries, Holland pickles in wine sauce, and sprats. Bushel baskets of poppy seed, vats of plum butter, and butter cream cheese from Austria are to be found here.

WON GHES SUN.

(From the Chinese of Kan Tuin.)

Moonbeams melt silver filigree shadows around
Lotusflowers.
I drift into silent pool, playing bamboo flute.
Pale, moonedged Lotus induces forgetfulness.
Was it a piccolo player they called me?

K. M. S.

EDNA BROWN, that volunteer stooge who discovered the man employed in Lake street who wears a straw hat at his work, called up again yesterday. Seems she passes a wholesale grocery house on La Salle street after she parks her car on Grand avenue to walk downtown to her office, and thus discovered that an elaborate arrangement of cans in the window was asymmetrical, due to one last can having been left off a point in the design. She called up the firm and a Mr. R. B. Newton assured her they would add the missing can immediately.

Snug—I Calls It.

On the corner of Lincoln and Belmont avenues there is a doctor's office occupied by three doctors. They have solved their problem as to the order of their names in gold letters on the window thus: On one window they are "Dr. Exel, Dr. Tarr, and Dr. Johnson." On the other window "Dr. Johnson, Dr. Tarr, and Dr. Exel." What bothers me is that poor Dr. Tarr is always in the middle.

Hilary Haw.

A GIRL WHO RETURNED from a Florida holiday on one of the new crack trains reports the reaction of the porter. "We-all go so fast I cain't get mah po'es closed fo' we gets up No'th," he said.

MUSIC.

Our yellow canary is filled to the brim
With sweet little songs inside of him!
He shakes his feathers, and opens his bill,
And swells up his throat, and out they spill!

Ella Stratton Colbo.

RESEMBLANCE—The mummified head of a bird of the 26th to the 30th dynasties of Egypt at the Oriental institute to Uncle Bim. Is he a reincarnation? inquires Paul Viardot.

Warning! Child Story!

Kelly, 5, upon getting to his feet after sitting for an hour, cried: "O, mother, my feet are full of alkaseltzer."

THE FANNY BLOOMFIELD ZEISLER story printed the other day brought in another one that illustrates the love of music that apparently ran in the family of the famous Chicago pianist. A niece of Mme. Zeisler was one day left in care of a friend of the family, who built a snowman for her amusement.

"Whom shall I make it resemble," she asked.

"*Bitte, machen Sie den Mendelssohn,*" the child replied.

LIFE IS A TEXTBOOK.

Life is a textbook, tattered and torn,
Whose reader begins when he is born
To note its contents and shortly smile,
"I'll learn this stuff in a little while."

Life is a textbook, tattered and torn,
Its edges and binding badly worn;
Yet chapters and sections clearly show
What he who studies will need to know.

Life is a textbook, tattered and torn,
Whose reader grown old begins to mourn
That he's read the easiest pages first
In fruitless attempt to skip the worst.

Frances Brown.

ADDITION TO THE superlative collection, the sign on an East 52d street apartment building: "Ultra high class."

A TALENTED MEMBER of the Society of American Magicians is a priest, Father Wishniewski. His hobby is magic and sleight of hand and he demonstrated his skill at a recent dinner of the society held in Chicago. Gag heard at the dinner (relayed by Sylvia B. Smith): "Take off your glasses, lady, and believe your own eyes."

Heigh-ho, Silver!

When Dr. Stock reached the finale of the William Tell overture at the children's concert Wednesday afternoon a whispered "The Lone Ranger" went through Orchestra hall. The children were apparently familiar with it as incidental music in the Lone Ranger broadcast.

JUNE PROVINES.

More than 98% of the city's automobile fatalities are of a nature physically impossible on an elevated highway

"Half of all the crimes in Cook county are committed by repeaters."—The Chicago Crime commission.

How to Keep Well By Dr. Irving S. Cutter

HEALTH AND WEALTH

To the limit of space questions pertaining to hygiene and prevention of disease will be answered in this column. Personal replies will be made to inquiries, under proper limitations, when return stamped envelope is inclosed. Dr. Cutter will not make diagnoses or prescribe for individual disease.

[Copyright: 1938: By The Chicago Tribune-N. Y. News Syndicate, Inc.]

A DANGEROUS AGE MADE SAFE.

DURING the last generation our knowledge of the rearing of healthy infants and children has grown apace. We are today preserving more lives in this age bracket than at any time in the history of the world. This includes not only the prevention and treatment of disease, but a more rational understanding of the influences of heredity and environment. In addition, we recognize the necessity of teaching the formation of proper habits, giving due attention to the problems of growth, nutrition, exercise, and rest.

Thousands of babes are now falling into line with a program that covers practically every day of their lives up to the age of two years. Information on child care is so widespread that many parents are highly competent to supervise the management of their children.

But some may not be so well trained—for which there is little real excuse. No one should take pride in the announcement that "the baby has never seen a doctor since his birth." The pity is that, although a youngster may appear well, he may be underweight, show symptoms of anemia or rickets, or be addicted to crying spells which usually indicate poorly balanced or insufficient food. Any one of these factors may be present and the child look quite all right to the inexperienced eye. At least once a month for the first two years, a skilled physician should examine carefully every juvenile member of society.

Great advances have been made in saving the lives of premature infants through keeping them warm, giving plenty of water with some food, and avoiding infections. This last is the reason that kindly uncles, aunts, cousins, and others are denied the privilege of fondling these new mites of humanity. Naturally there is much wailing and some gnashing of teeth, but it has been proved beyond peradventure that the glass partition which separates visitors from the babe is a life-saving device.

We have learned so much about the art of feeding that there is no justification for the existence, for example, of rickets. Firm, sturdy bones are the foundation structures of physique. If a baby is not eating well and gaining regularly, or is passing what are obviously soapy stools, there is, in most instances, but a simple feeding problem. The chances are that the diet contains too much fat, or that the remaining food elements are improperly proportioned. As a result we are laying up trouble for the youngster by developing a weakened digestive tube, which probably will be heard from unpleasantly in years to come.

There is well-nigh unanimous agreement that no food for the newborn quite equals mother's milk, provided the mother is healthy and has an adequate supply. However, a breast that secretes insufficient lacteal fluid should be aided promptly, and there are many acceptable substitutes.

But the baby needs more than milk after he has passed the fourth or fifth month. He can develop an anemia rather quickly by too slavish adherence to a fluid diet. At that time, therefore, cereals and vegetable soups [purées] need to be added, despite a generous supply of mother's milk. With the sixth month cooked fruit and gelatin are included, and a little later eggs and custards.

One who has witnessed this transition stage of infant nutrition cannot but marvel at the benefits derived from a standardized régime. Nowadays infants take their meals on schedule, sleep according to a definite plan, and thrive in consequence.

Among childhood ailments the one thing to be watched for particularly is diarrhea. This does not mean that we can stop feeding. If there is an undue loss of fluid via the bowel, it must be made up in some manner even though it is necessary to inject an appropriate solution beneath the skin. In some instances, the disturbance can be traced to an infection—one that is spread from one infant to another in a nursery, or from one child to another in the home. We must recall that there are two essentials in the treatment of dysentery: nourishing food and plenty of liquid. These infections sap strength rapidly and sometimes affect the heart, kidneys, and other vital organs.

One health rule requires constant reiteration, namely, that it is dangerous to rear a child in a home in which some member of the family is suffering from lung tuberculosis. Regardless of precautions, the child is practically certain to become infected. A mother with pulmonary disease must forgo the joy and companionship of her child until her lesions are healed, the baby in the meantime being cared for in noninfectious surroundings.

ABOUT TRENCH MOUTH.

Mrs. W. writes: My niece is afflicted with trench mouth. How is this contracted? Could she develop lockjaw? Should she use separate dishes? There are several small children in the family.

REPLY.

Trench mouth occurs chiefly in children and young adults who have become weakened or debilitated. An unclean mouth, abscesses about the teeth, inflamed gums, and some blood diseases may predispose to the infection. There is no possibility of lockjaw. An antiseptic mouth wash is of value in prevention. If the dishes are washed properly in soapsuds and hot water, followed by a scalding rinse, there is no danger of contagion. Sodium perborate is helpful.

MIGHT IRRITATE KIDNEYS.

M. J. M. writes: Is it a harmful practice to eat about 1½ ounces of cloves per week? What effect do they have on the heart?

REPLY.

Cloves are the dried flower of a tropical evergreen. They have no nutritive power and, like other spices, are used solely as appetizers. There is no effect on the heart, but they disturb the digestion by irritating the mucous lining of the stomach. Cloves should not be eaten by themselves, but only in conjunction with other foods. In large quantities the oil which they contain may irritate the kidneys.

FROM ACROSS THE SEA

BY SAM BREWER.

[Chicago Tribune Press Service.]

LONDON.—British army officers expect soon to get good news from War Minister Leslie Hore-Belisha on promotion in the lower commissioned ranks.

Following up his younger leaders policy, as THE TRIBUNE on Jan. 4 reported he was preparing to do, Hore-Belisha has continued to pass outstanding younger officers over the heads of scores of older, more experienced but less brilliant and progressive men.

But "younger" as used in that connection is purely comparative. The men in question were colonels passed over the heads of brigadiers and major generals, or acting brigadiers suddenly made major generals. They were young in comparison to the men they replaced. But in actual years the youngest of the new generals is 45.

What Hore-Belisha has to face now is the lack of suitable young lieutenants and captains to be pushed ahead to provide the young generals of ten or twelve years hence, or later.

He claims to have settled the problem of recruiting enlisted men. Lower physical standards, free false teeth, free eyeglasses, permission to marry, enlistment on approval and a score of other points have helped to boost recruiting.

But there is still the problem of commissioned officers. The army at present is 1,050 short of its normal strength in commissioned officers, and the shortage is on the increase.

Snobbery still bars the way to the ambitious youth who would like to rise from the bottom to commissioned rank. The British will deny that it is impossible, they will point out numerous cases of men who have done it, but few have reached the top of the army list.

The fact remains that it takes considerable luck for even the outstanding men, and that a man with ability superior to that of the average officer has little chance of winning a commission without lucky breaks to help.

Hore-Belisha hopes to remedy that. He has said he wanted to democratize the army, and army circles believe practical steps in that direction are about to be announced.

Most of the young officers who are being added are not really of the standard the army needs. It is generally admitted. They are cultured, well educated young men with good manners toward those they feel merit them.

That is not enough in these days of highly technical warfare and mechanization.

Young men who would be more suitable for the work refuse to enter the army because they prefer to go where promotion is more certain and more rapid and where pay is higher.

Many of the more intelligent enlisted men would make ideal officers, given proper training, for modern mechanical equipment and know exactly what it can do and what it cannot.

Most of the present commissioned officers lack that practical knowledge of the new tools.

Just what Hore-Belisha will do to make it easier for enlisted men to get commissions is still his secret. Steps he plans to improve conditions for the present officers are understood to include:

1. Promotion on a fixed schedule up to the rank of captain. This is already done in the Indian army, where a sublieutenant [second lieutenant] becomes a full lieutenant after three years' satisfactory service and a captain after nine more.

2. Promotion by selection for all ranks above captain, as the navy does for promotions to commander and above and as the United States navy has long done.

3. To avoid hardship, those who are passed over for promotion will be allowed to remain in active service in their rank, for example, 45 years, if they are captains.

4. Retired pay and pensions will be substantially increased.

Most important is the merit basis of the whole system, which, he believes, will encourage brilliant young men to enter the army and will keep them in it.

Assurance of a respectable retired pay or pension will compensate those who are passed over as they reach the higher ranks, where there is less room.

FRIEND OF THE PEOPLE

Letters to this department must be signed with names and addresses of writers.

PROBATE RECORDS.

Oak Park, Ill., Feb. 14.—[Legal Friend of the People.]—1. In trying to secure from Probate court record of the names of estates in which there has been payment to the county treasurer, this court advises they do not have such information available.

2. Treasurer's office advises this information cannot and will not be given.

3. This information is to be used in locating missing heirs. Can you suggest any course to use for securing this record? F. H. S.

1. We answered a recent similar question by suggesting a first hand examination of the final accounts in probate estate records. We assume that you are the writer of this question, although we keep no files on this correspondence. We, of course, understood that the Probate court keeps no separate list for public information, and we thought we made this point clear.

2. The treasurer's office could easily supply this information, but it is to his interest to continue to hold the money.

3. We can add nothing to advice previously supplied.

TRIBUNE LAW DEPARTMENT.

INDIANA MARRIAGES.

Chicago, Feb. 15.—[Legal Friend of the People.]—From reading the papers a while ago I noticed that certain marriages from Illinois performed in Crown Point, Ind., are illegal. I just wondered because my son happened to marry in September, 1937, at Crown Point and want to know if he is legally married or should there be an annulment? If so, how can we proceed?

We do not regard the marriages as illegal. The effect of the recent rulings noted in the newspapers is to make it difficult, if not impossible, for nonresidents to obtain licenses.

TRIBUNE LAW DEPARTMENT.

HE'S TRAVELING INCOGNITO

[Glasgow Record.]

Japan does not declare war on China.

VOICE OF THE PEOPLE

Writers should confine themselves to 200 or 300 words. Give full names and addresses. No manuscripts can be returned. Address Voice of the People, The Tribune.

THE FORGOTTEN BANJO.

Chicago, Feb. 15.—With the wave of nationalism that has been sweeping over the country, why hasn't some attention been given to our music?

We undulate to the rumba rhythm of the Spanish guitar, we plink the Hawaiian ukelele, and slither along the strings of the Hawaiian guitar, we strain the vocal chords with pseudo-operatic arias while energetically pumping the Italian accordion, or squeeze box, and all the while our own national instrument, the banjo, whose virile plinkety-plank has helped to make red blooded American history, stands neglected in the corner, gathering cobwebs.

Can it be that our nation has gone effete, preferring the soft, sensuous twing-twang of Latin music to the vibrant, staccato notes, the sparkling, glorious rhythm of our own banjo?

W. B. HIGGINBOTHAM.

PARABLE.

Ripon, Wis., Feb. 16.—Once upon a time there was a farmer who sold two chickens and with the proceeds bought two shirts.

So the farmer had two shirts and the city man had two chickens.

Then along came the New Deal and told the farmer he should get more money for his chickens by making them scarcer—he must not raise so many and then he would get more income. The New Deal also told the workingman in the city that he must work fewer hours and get more money. That, of course, caused manufactured products to cost more money.

Now the farmer brought one chicken to market. He felt fine.

He went to buy some shirts, but found that shirts had also doubled in price. So he got one shirt.

Now the farmer has one shirt and the city man has one chicken, whereas without the New Deal the farmer could have had two shirts and the city man could have had two chickens.

This is called "the more abundant life." H. F. DIEDRICH.

MODERNIZATION OF THE RAIL.

Chicago, Feb. 16.—A regular reader cannot help but enjoy the editorial columns of THE CHICAGO TRIBUNE. However, the observation that highway transport should be employed only to supplement rail operations, as contained in a recent editorial entitled "Modernization of the Rail," solicits comment.

Competition is an important factor in business, and the service offered by the rails in 1920 would still be their offering to the public were it not for parallel automotive competition. Further, elasticity of truck operation in the handling of freight presents a factor that the railroads today cannot match. There is room in the transportation field for both mediums, and in the public interest each should continue in competition with the other. E. W. WRIGHT.

McNUTT.

Gary, Ind., Feb. 15.—When President Roosevelt sent Paul V. McNutt to the Philippines many Hoosiers hoped that they were rid of him for good, but now we read with disgust that he is flying back to this country to shyly admit that he considers himself to be the logical and proper man to be the next President of the United States. It is almost too pathetic to be funny. PETER DE FOE.

QUESTION.

Chicago, Feb. 16.—Regarding the increase of 7 to 12 per cent in flat janitors' pay: Were the rents boosted from $3 to $10 a month per flat in order to give the janitors the raise, or were they given this raise in order to provide a valid excuse for hiking the rents by claiming increased operating expenses?

SAM CANTOR.

THE DOG SHOW.

Chicago, Feb. 16.—Orchids and thanks a million to Bob Becker for his splendid articles covering the New York dog show. I know they were enjoyed by all dog lovers who were unable to attend the show. Long may he write for THE TRIBUNE. DOG SHOW FAN.

QUESTION.

Chicago, Feb. 15.—In reference to your cartoon "Too Many Trailers," why do you class social workers with "professional spenders"? EDWIN H. SONKEN.

THE WOMAN PAYS.

Chicago, Feb. 15.—A woman I know, a Mrs. X, lost her husband after a long and serious illness. Neither one had much money, but the woman had a job and for many years spent every cent she earned to help her sick husband besides devoting every spare moment taking care of him. The husband died penniless, and as he had no insurance at all his wife is now, and has been for several years, paying, paying, paying, denying herself every comfort to pay her husband's hospital bills and funeral expenses as well as all of his accumulated debts.

I am only a mere man and perhaps cannot see things from a woman's point of view, but I very emphatically say that Mrs. X is very foolish and should not attempt to pay up all of these bills at the expense of ruining her life. Some other means should be found.

Mrs. X has a very charming disposition, is good looking, is still on the sunny side of 50, does not smoke or drink, and is everything that a woman should be, and most certainly should enjoy what is left of her life rather than to bury herself as she is doing and slaving her life away for a principle. MERE MAN.

ACCIDENTS IN SCHOOL SHOP.

Chicago, Feb. 14.—In the Feb. 14 issue of THE TRIBUNE there appeared a letter titled "Accidents in School Shops." I am a senior at the Pullman Technical High school. This school specializes in vocational training. When entering any shop the student is given full warning of all the dangers to which he is exposed. Bulletins are posted in every shop. Articles are written in the school paper. The instructors constantly warn the students.

Most motor driven tools, which are placed in school, are plainly marked, "Drive Slowly," "Caution," "Careful," or "Be Careful." Any student receiving injuries in shop by power driven tools has nobody to blame but himself for not listening to the instructor's warning and taking heed of warning signs.

T. BUEHL.

RISING RENTS.

Chicago, Feb. 13.—After quite a search last spring I was successful in getting a loan of $50. I rented a small side street store for $35 a month. It was boosted from $25. I struggled through with the aid of my husband's door to door selling on a commission basis and here last week I get a letter telling us they would like us to remain and were prepared to give us a new lease at $42.50 a month. To say the least, I am still wondering which of us is nuts. You wonder why the President fights big business? That is one reason why. I never heard of such gall. The $35 was too high; now $42.50. Honest, I only want to rent it, not purchase it. DISGUSTED.

TALE OF A KETTLE.

Chicago, Feb. 16.—Before 7 a. m. today our doorbell rang violently, and the door was pounded. Hurriedly I came downstairs and saw a man waving wildly in the doorway. He yelled: "Quick! Some water! My car's on fire across the street." I procured him a 10 quart kettle full and was preparing to get him more. He threw the water on the fire, threw my new kettle in his car, and drove away. I will remember this date as the day when I did a good deed on the 2800 block, South Michigan avenue. The meanest man is still alive. C. KELSO.

FAVORITE CARTOONS.

Chicago, Feb. 17.—I am wondering whether it would be possible for THE TRIBUNE occasionally to have a "request program" of favorite cartoons. One of my favorites shows a poor old wretch standing outside of a bathroom door, towel in arm, waiting for his turn, but the door is locked, so there he stands looking like a meat ax. MRS. C. N. B.

A G-MAN IN THE MAKING.

Bureau, Ill., Feb. 15.—Harold Gray made a big boner in his "Orphan Annie" picture on Feb. 15. In the second picture the tramp's left leg is the wooden one, and in the fourth it's changed to the right one. Ha Ha.

FRANKLIN PEARCE,
Aged 13 Years.

THE BRITISH CHARACTER

[Punch (Copyright).]

A disinclination ever to go anywhere.

Field's Finds for Saturday Shoppers

FILLED WITH SPRING SURPRISES!

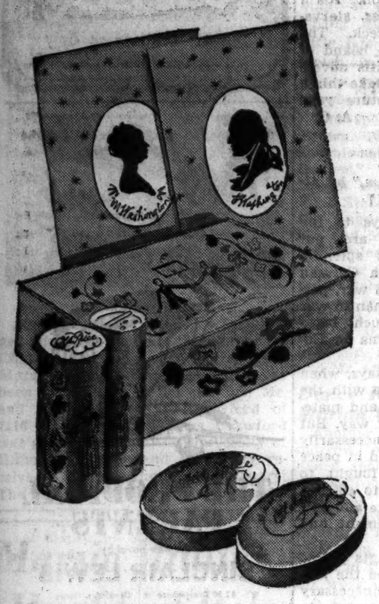

SHULTON EARLY AMERICAN TOILETRIES

special holiday package with silhouettes of George and Martha Washington

$1

Old Spice . . . one of the most charming, refreshing fragrances you could choose. And Early American Toiletries . . . one of the newest, most currently talked-of lines. You'll be entranced with the adorable box that holds 2 bars of soap, bath salts and luscious talc . . . and delighted at the modest price.

First Floor, North, State
Also Evanston and Oak Park

TUSSY EMULSIFIED CLEANSING CREAM

specially priced

$1.15

If you're fussy try Tussy. If you want your skin to look smooth, clean and well cared for . . . treat it to this luscious, fragrant cream. It will help give your complexion a glowing, Spring-fresh look. It's a lovely value at this special price.

First Floor, North, State
Also Evanston and Oak Park

The book that amuses everybody

FUN FOR THE FAMILY

$1.95

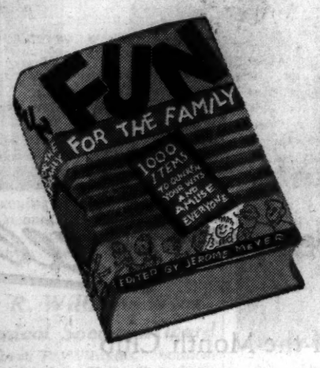

Puzzles . . . problems . . . special tests . . . brain twisters. And games and magic galore. Here are almost 300 big pages simply crammed with things to do. Convalescents will love it, and so will travelers. It will make a hit with any party giver. But its biggest role is probably knitting together the family group at home. Because the title's right—it's fun for the *family*.

Books—Third Floor, North, Wabash—Also in Evanston and Oak Park.

The new card game everybody's playing

CROSSWORD LEXICON

50c

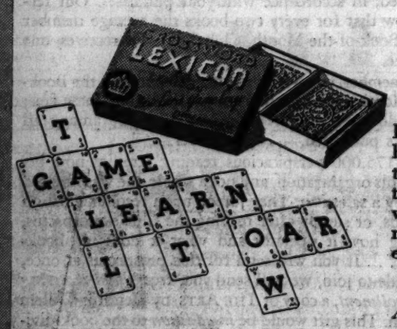

If *you* haven't played it yet, you've been missing a lot of fun. This intriguing new game is a combination of three old favorites—Crossword Puzzles, Anagrams and Rummy. It never grows tiresome, for every hand is different.

Fourth Floor, Middle, Wabash
Also Evanston and Oak Park

Everyone loves a

POLKA DOT DRESS

$16.95

Polka dots are the surest sign of Spring we know—and this year Paris is full of them! So here's a new one, in rayon alpaca-like crepe. Four pockets! White with navy, navy with white, tan with white, aqua with brown. 12 to 40. (Same style also in a plain alpaca-like crepe).

Sports Room—Sixth Floor
Also in Evanston, Oak Park and Lake Forest

New Juilliard wool

TOWN COAT

$29.95

A coat whose slim box lines and Juilliard woolen make it look much more expensive than it really is. Bengaline insets emphasize its good cut. A coat that's just right for town. Black, navy. 12 to 20.

Moderately Priced Coats
Sixth Floor

Your new casual

TWEED COAT

$19.95

Here's a coat of Donegal type tweed that you'll love to wear for a long time to come. Its raglan sleeves fit over suits or dresses with comfort and ease. Gray, brown, black wool mixtures. Sizes 12 to 20.

Sports Room—Sixth Floor
Also in Evanston, Oak Park and Lake Forest

THE DOUBLE DUTY BLOUSETTE

$4.95

Wear it with its soft, frilly jabot and it takes on the soft, feminine look so smart this Spring. Unbutton the jabot and you have a trim tailored shirt with English draped yoke. Slip the jabot into your suit pocket to pick up the color again! Pure dye silk in new colors . . . soft pink, Lugana blue, purple, roseberry. Also white. 32 to 40.

First Floor, Middle, State
Also Evanston and Oak Park

FLOWERS ON YOUR GLOVES!

. . . by VAN RAALTE

$1

Feminine flourish for lovely hands. Gay little embroidered flowers on Fawntex rayon gloves. Soft, flattering little fashion this, to give the right flavor to your new Spring costume. Black, navy and white.

First Floor, South, State
Also Evanston and Oak Park

"THE STROLLER"

steps out with the smartest suits

$3

Perfect partner for your suits . . . this grand bag with the unusual cut-out handle. It comes in gleaming black patent and a smart black or navy grained leather.

Monocraft initials are extra

First Floor, South, State
Also Evanston and Oak Park

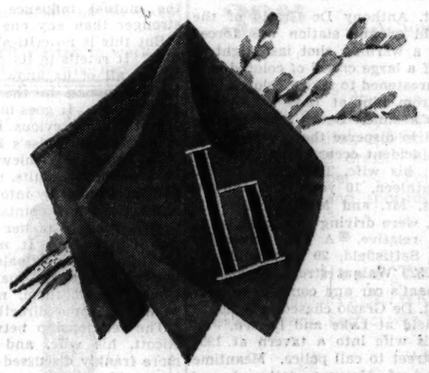

INITIAL SPORTS HANDKERCHIEFS

Special value **25c**

Swank, huge handkerchiefs with a big initial appliqued in one corner. Fine quality linen with hand rolled edges. Bright, gay colors to give your costume a lift . . . red, green, royal blue, burgundy, navy, brown, black. 16½ inch. Very special at 25c each.

First Floor, Middle, State
Also Evanston and Oak Park

It's like walking on air . . . in these

YOUNG MODERNS' CLIQUES

at February Shoe Sale prices

$2.75

Ingenious little wedge heels built up on cork. Carefree, casual, exciting new footwear fashion for young feet with young ideas. Soft and easy and *so* comfortable. Wear them in strap or tie style . . . wear them in print or plain linen. But wear them . . . you'll adore them . . . and you'll be very smart.

Fifth Floor, Middle, Wabash
Also in our Suburban Stores

1. *Clique* strap. White, blue or brown linen . . . and very smart! $2.75

2. *Clique* tie laces to the open toe. White, yellow or blue linen. Or gay multicolor print. $2.75

3. *Clique* multicolor print straps. $2.75

MARSHALL FIELD & COMPANY

50% OFF

Sale!

RECENT BOOKS REDUCED 50%

$10,000.00 stock of the defunct WERNER'S BOOK-STORE (in business little more than a year) being offered

at KROCH'S

Thousands of fresh and only slightly handled copies of STANDARD-PRICE BOOKS at half-price!

Hundreds of subjects to choose from —

Biography
History
Travel
Fiction
Philosophy
Psychology
Sociology
Nature Books
Practical Books
ETC. ETC.

Quantities of each title and group limited subject to prior sale!

Come Early!

KROCH'S BOOKSTORES
206 N. MICHIGAN AVE.
Phone: RANdolph 5520

A New Novel of London Society

By MARY BORDEN

STRANGE WEEK-END

"Not only strengthens her reputation as a novelist who has mastered the technique of her art but establishes her as one of the major English-writing interpreters of character able to plumb beneath the surface and bring up unsuspected treasure." —*N. Y. Times Book Review.* $2.50

HARPERS

Tomorrow's Bread

". . . hopelessly romantic when it comes to unionism and incorrigibly realistic when it comes to love." —*N. Y. Herald-Tribune*

LIVERIGHT

by Beatrice Bisno

an AMERICAN DOCTOR'S ODYSSEY

NATIONAL BEST SELLER

Most popular autobiography of the decade By VICTOR HEISER, M. D.

$3.50 · W · W · NORTON & CO.

BOOK EXCHANGE.

ANNUAL WINTER
BOOK SALE
12 TABLES OF BARGAINS.
Maintaining our value giving tradition.
New Publishers' Remainders and a Liberal Selection from Regular Stock.
NEW FEATURES IN OUR
BARGAIN BASEMENT
POST OFFICE NEWS CO.,
37 W. MONROE. OPEN TILL 10 P. M.

TWO GREAT STORES!
Two blocks apart, crammed with Chicago's largest and lowest priced stock of 2d hand books, magazines and music. Natl. Geos., $1, full year. Fortunes, 13c. Out-of-towners send in your wants. Open every day and nite.
Clearance Sale Values Up to $2.50.
Pick 'em out. 9c each.
ACTIVE BOOK STORES.
102 W. NORTH-AV., COR. CLARK-ST.
1561 N. WELLS-ST., COR. NORTH-AV.

LIQUIDATION SALE
ALL BOOKS AT ½ OFF.
NO JUNK—ALL SELECTED STOCK.
NEDWICK'S BOOK STORE,
16 N. DEARBORN. 326 S. WABASH.
OPEN EVENINGS.

½ OFF BOOK SALE—½ OFF.
On 20,000 unusually good books, 4,000 late. 75c to $3.50 books at 15c. Anthony Adverse, 86c. Carnegie, How to Win Friends, $1.69. Late World Book, $24. Send for our out-of-print Historical Fiction Catalog.
FALCON BOOK, 26 N. WELLS.

RECENT BOOKS.
Largest selection of latest fiction, non-fiction—unusual books. Come in and browse. FREE DELIVERY AND PICK-UP SERVICE. MAIL ORDERS HANDLED PROMPTLY.
CHICAGO PUBLIC SERVICE LIBRARY,
7 W. MADISON, 8TH FL. FRA. 3708.

AN EDITION DE GRANDE LUXE OF
Dr. Marvel's Masterpiece,
REVERIES OF A BACHELOR.
Published at $10. Now special, $3.95.
THE ARGUS BOOK SHOP,
338 S. Dearborn-st. Phone Wab. 7528.

BICKERDYKE—BOOK OF THE ALL ROUND angler. London, 1888, signed, $10.
John K. Potter, Bookseller,
104 WEST CHICAGO-AV.

VISIT CHICAGO'S MOST INTERESTING second hand book shop. Fine books at bargain prices. Owen Davies, 840 N. Clark.

23 VOLS. JOHN BURROUGHS, FINE, $15. Music, largest stock, lowest prices. Buckingham Book Shop, 65 E. Van Buren.

ATHEIST BOOKS — 32 PAGE CATALOG free. Truth Seeker Co., 38 Park Row, N.Y.

CONVICT PLAYBOY JEWEL BANDITS; TWO GET LASHES

Cat o' Nine Tails, Prison Terms Ordered.

BY SAM BREWER.
[Chicago Tribune Press Service.]

LONDON, Feb. 18.—Twenty strokes of the much dreaded cat-o'-nine-tails and seven years imprisonment today were ordered for one of the four Mayfair society "playboys," convicted of beating a jeweler so seriously that his skull was fractured while robbing him of $65,000 in diamond rings last Dec. 20. He is Robert Harley, 26 years old, reported to be a former resident of America.

Fifteen strokes of the "ca." and five years imprisonment were ordered for David Wilmer, 24, who was found guilty of conspiracy to rob, of robbery, and of personal violence.

Two Escape Whippings.

Two other members of the quartet escaped the whippings. Peter Jenkins, 22, was sentenced to three years in prison, and John Christopher Mainwaring Lonsdale, 24, was sentenced to a term of eighteen months in jail.

Lord Chief Justice Hewart, who pronounced the sentences after a trial in Old Bailey court, rarely orders whipping and this is understood to be one of a half dozen times in his whole career that he has considered the crime sufficiently heinous to warrant such punishment.

Jeweler Lured to Hotel.

The quartet, all of whom are widely known figures in fashionable night spots of London, lured jeweler Etienne Bellenger to a hotel room to show them some rings, according to the prosecution. Harley, hidden in an adjoining room, beat the salesman with a blackjack upon a signal from Wilmer, and then all four fled with eight diamond rings.

Harley had served as a police informer, and told police before this case he had something big for them, but apparently decided to go through with the robbery instead.

Sons of Respected Families.

The four convicted men were said to have been educated at well known schools and came from respected families. Lonsdale is the son of a prosperous business man of Calgary, Canada, and was a cadet officer in the air force in 1933. Harley and Wilmer are sons of distinguished officers, now dead.

Although not brought out at the trial, but disclosed tonight by police, Jenkins has been convicted in five cases of obtaining credit by fraud. A similar charge is pending against Harley. Wilmer was convicted last April of malicious damage, but was acquitted of an assault charge.

Bellenger, the victim of the young thieves, now is sufficiently recovered to attend to business.

CROWD MENACES COP WHO SEIZES NEGRO AUTOIST

Lieut. Anthony De Grazio of the Sheffield avenue station was forced to fire a warning shot last night to hold off a large crowd of colored men who threatened to take a colored prisoner from him at Lake street and Damen avenue. Seven police squads arrived to disperse the crowd.

The incident occurred as Lieut. De Grazio; his wife, Tessie; his daughter, Kathleen, 10 years old, and his parents, Mr. and Mrs. Nicholas De Grazio, were driving to a hospital to see a relative. A car driven by Fisher Sattisfield, 29 years old, colored, 2329 Walnut street, struck the lieutenant's car and continued on.

Lieut. De Grazio chased and caught Sattisfield at Lake and Damen, and sent his wife into a tavern at 1958 Lake street to call police. Meantime a crowd of Negroes gathered and challenged the lieutenant's right to arrest Sattisfield.

SATURDAY NEWS OF NEW BOOKS

Lincoln Volume a Literary Mine for Information

BY FANNY BUTCHER.

"The Hidden Lincoln," by Emanual Hertz. [Viking, $5]. Published a week ago yesterday.

Intensely interesting for Lincoln enthusiasts is this volume of material edited from the letters and papers of William H. Herndon. It provides for easy reference source material previously unavailable or scattered and difficult to find. It opens to view hidden Lincoln biographical material, purported to be unprintable and seriously damaging.

Readers who already know about the biographical controversies which have waged over Lincoln, Lincoln collectors, historians who wish always to add detail, however minute, to already established factual detail, will find "The Hidden Lincoln" a literary mine. The publishers call this volume "the most important book on Lincoln since 1889." Whether their enthusiasm is waranted or not will have to be, and can be, determined only by the experts in historiography.

To the general reader, the significance of the individual items in the mass of documentary evidence is blurred by the fact that he doesn't know the outlines which they ornament or clarify, and Mr. Hertz has not annotated his excellent material for the untutored. But the unspecialized reader will be interested by this first hand contact wit hthe favorite American historical hero.

William H. Herndon, Lincoln's lifetime devotee, probably knew more about his law partner before and after Lincoln's death than any one then, or since then. After Lincoln's death he spent years and all his meager money tracking down everyone who had known his hero, setting down their words as record. Some of his theories about Lincoln's birth being illegitimate and his marriage psychologically unbearable and evidence pointing to Lincoln's having suffered from syphilis brought a storm of national opposition.

The colossal contemporaneous failure of his own biography of Lincoln did not deter him from continuing his search for what he believed the truth about Lincoln. Mr. Hertz here presents previously unpublished Herndon letters and annotations.

Gives New Appraisal of Louisa May Alcott.

"Louisa May Alcott," by Katharine Anthony. [Knopf, $3.] Published last Monday.

"Perhaps it ['Little Women'] is as well known the world over as any one of Shakespeare's plays," says Katharine Anthony in discussing the tremendous popularity of Louisa May Alcott. And it is as a writer of universal appeal that Miss Anthony views her subject. She feels that critics have neglected Louisa May Alcott as a serious novelist in thinking of her only as a writer of books for children, and she draws an interesting [if brief] parallel between the younger Henry James and Louisa Alcott, who "stood close together at the beginning of their careers, and the mutual influence was perhaps stronger than any one realizes."

But this is no critical biography of "Jo." It retells in its details the life which all of us know so well from its fictionizing in the beloved "Alcott" books. It goes into more detail than the few previous lives have done in describing Louisa's European idyll with Ladislas Wisniewski. Since it is intended for adults, not children, it delves more deeply into the springs of her actions and points more exactly the translations of her own emotions into her books. It more minutely identifies the originals of some of her characters, and makes plain how every one of them, major as well as minor, came directly out of life.

The relationship between Bronson Alcott, his wife, and Mr. Lane is more frankly discussed than in other biographies of the members of that strange family. The Alcott family itself emerges from these pages an even more closely knit unit than ever before, Louisa herself a very human human being.

Swinnerton Shows His Art as a Story Teller.

"Harvest Comedy," by Frank Swinnerton. [Doubleday-Doran, $2.50.] Published last Friday.

"Harvest Comedy" is written in the manner of a Victorian novel, leisurely paced, covering a lifetime chronologically almost as detailed as a Dickens tale, with right and wrong taking devious but sure paths to their goals of happiness or disaster. It tells the story of three elderly men who walk on the promenade at Brighton, "alone, and as they pass they give no sign of recognition," but whose lives "have astonishingly crossed at different points during the last fifty years, and each has consciously or unconsciously affected the fate of the others in that period."

The three are boys as the fifty years begin to unfold their intricate annals. All live in an English village, one a half-orphan whose father was found shot to death, another the bullying son of a bullying mother and a father soon to die mysteriously, and the third the son of the village organist, who inherited willness and a certain ruthlessness. Fate turned and twisted the lives of the three into intricate interwoven patterns.

Frank Swinnerton has written a modern novel in the pattern of the lives of his characters, and therein lies his supreme skill, for the book is in their exact mood and tense. The characters are — despite the world war, despite the postwar upheaval, despite economic modernity—essentially Victorian, and in the manner of their own spiritual period Mr. Swinnerton has pictured them.

"Harvest Comedy" comes to us from England, where it has been a best seller continuously since its publication.

Best Sellers

FICTION.

The Prodigal Parents, by Sinclair Lewis.
The Citadel, by A. J. Cronin.
Northwest Passage, by Kenneth Roberts.
Serenade, by James M. Cain.
Imperial City, by Elmer Rice.
The Rains Came, by Louis Bromfield.

NONFICTION.

The Importance of Living, by Lin Yutang.
The Folklore of Capitalism, by Thurman W. Arnold.
Madame Curie, by Eve Curie.
The Tyranny of Words, by Stuart Chase.
After 1903, What? by Robert Benchley.
How to Win Friends and Influence People, by Dale Carnegie.

Some Important Recent Books

FICTION.

I'm Getting Married, by Jolan Foldes [Farrar & Rinehart, $2], tells a gay, romantic story of a young modern Hungarian interior decorator.

Young Catherine, by E. M. Almedingen [Stokes, $2.50], mirrors the early years of Catherine the Great.

NONFICTION.

Earth-Lore, by S. J. Shand [Dutton, $1.25], clearly and simply explains the phenomena of geology.

The Family of Nations, by Nicholas Murray Butler [Scribners, $3], collects Dr. Butler's addresses on world peace.

ABOUT PEOPLE.

Leon Blum, by Geoffrey Fraser and Thadee Natanson [Lippincott, $3], is a definitive biography.

King George VI., by Hector Bolitho [Lippincott, $2], is a sympathetic biography of the present king of England.

ABOUT PLACES.

Laughing Odyssey [Macmillan, $2.50], tells of an Englishwoman's summer in Russia.

DRAMA.

Father Malachy's Miracle, by Brian Doherty [Random House, $2], is a current New York theatrical success from the novel of the same title.

Three Volumes Lift Veil from Life of Chiang

BY WILL DAVIDSON.

"Strong Man of China," by Robert Berkov. [Houghton Mifflin, $3.]

"First Act in China," by John M. Bertram. [Viking, $3.]

"China Through a College Window," by William G. Sewell. [Friendship Press, $1.]

These three books open the doors to many of Chiang Kai-shek's private sanctuaries. They reveal a miscellany of personal belongings—school books, debtor's notes, stock market receipts, military orders, a minor clan of personal family skeletons. They also reveal a very human person.

Robert Berkov has compiled in "Strong Man of China" a biography of Chiang Kai-shek that is must reading for those who attempt to follow the drama of far eastern affairs.

There are four dates of major importance in Chiang's life—his birth, Oct. 31, 1887; the occasion in 1910 of his conversion to Dr. Sun Yat-sen's revolution; Dec. 1, 1927, when he married his second legal wife, American educated Soong Mei-ling, and Dec. 12, 1936, the date of the amazing kidnaping episode in Sianfu.

Around these four dates Berkov winds a story on the rise to power of a middle class Chinese with a definitly stubborn and revolutionary spirit—an opportunist who could send 9,100 of his 10,000 men to death to capture fairly unimportant Waichow and fortify his position as a leader. Yet Berkov's book is sympathetic to Chiang. His ruthlessness was born of necessity, the necessity of welding a melange of clannish, past worshipping peasants into a nation.

Although both Berkov and Edgar Snow, author of "Red Star Over China" [recently reviewed on this page], devote considerable space to the kidnaping, it is left to John Bertram, a young Australian, to tell the story in revealing thoroughness.

Picture Chiang shivering on a northwest China mountainside, his bare feet bleeding from stone lacerations, his back wrenched from a fall when the fleeing generalissimo hastily scaled a wall in an attempted escape from would-be kidnapers. . . . Picture Chiang pleading with a young officer to shoot and get it over. . . . Picture the equal of Sun Yat-sen riding pickaback down the mountain, his lean legs sticking out from a thin nightdress, his teeth chattering from cold, fright and anger. . . .

Picture this, and you get an idea of Bertram's book. It is an entertaining adventure yarn with all the documented weight of an important historical manuscript. It reveals that Chiang, who for ten years had honestly regarded the communists as his worst immediate enemies, had to be kidnaped by his own trusted marshal, Chang Hsueh-ling, before he could be convinced that Japan was the common enemy.

Brief, probably doomed to small circulation, William G. Sewell's book about a little Christian university in the heart of China offers an important sidelight on Chiang, along with its simple and appealing story of a very different side of the new China.

Sewell makes real to the occidental mind the niceties of Chinese politeness and diplomacy in little things. The subtle meaning is more important than the direct statement. Is it strange, then, that Chiang, who barks at his fellow workers, is blunt in his command, should have remained so long a strange figure, not only to foreigners but to many Chinese as well? Chiang is a modern Chinese. He thinks in a modern way, and although he observes many of the old customs, it is as a concession to the past to enhance the present.

Looking Over Latest Books

A Well Told Biography of Byzantine Empress.

"Theodora," by Rene Kraus. [Doubleday-Doran, $3.]

It was Justinian, emperor of Byzantium, who was surnamed The Great, but in this biography the author believes that the title would have been more fitting for Theodora, his empress. For Theodora—attractive, brilliant, ruthless, and cruel, too—was one of the great women of history.

From circus girl and courtesan—the lowest castes in the decadent Byzantine civilization of the early sixth century—she rose by her wits and personal allure to the position of empress. She guided Justinian through affairs of state and religion, loving him but always feeling herself to be the person of destiny.

This well written book [translated from the German] is not sparing of the meanness of Theodora's character. She exterminated her enemies through cunning handling of her husband's moods. Her duel to a finish with John of Cappadocia, financial wizard and libertine, was one of her most important triumphs. S. M. K.

Military Man Writes of Gen. von Steuben.

"Gen. von Steuben," by John McAuley Palmer. [Yale University Press, $4.]

When one military man with a flair for writing takes eight years to unearth the life of another the result is likely to make good reading—providing the subject had a foothold on fame. Certainly the crack German soldier who joined Washington and his dispirited army at Valley Forge earned a place in American history books, but Brig. Gen. John McAuley Palmer, U. S. A., retired, is not ready to accord him the rank and title which he accorded himself.

Von Steuben was penniless and out of a job when Benjamin Franklin picked him up in Europe and hired him to aid Washington. He bore the title of baron, but this was spurious, and added one just as imposing—lieutenant general in the army of Frederick the Great. Actually he had been only a captain.

But Von Steuben was an excellent drillmaster and a rigid but fair disciplinarian. His work in correcting defects he found in visits to every military organization in the American army was of immense value, and Washington frequently acknowledged it.

Gen. Palmer dedicates his book to the memory of the late Dr. Otto L. Schmidt and also acknowledges aid from Dr. Louis E. Schmidt, and two other Chicagoans, Albert J. Lasker and Edgar J. Uihlein. It is a scholarly work and a fine addition to early Americana. P. W.

Two Famous Marine Episodes in Fiction.

"Death Sails with Magellan," by Charles Ford. [Random House, $2.50.]

"The Fate of the Grosvenor," by Jonathan Lee. [Covici-Friede, $2.75.]

Two famous marine episodes, a shipwreck and a voyage, have been fictionized into lively, informative novels, which apparently stick close to facts.

The loss of the East Indiaman Grosvenor, made famous in Clark Russell's "Wreck of the Grosvenor," is told again with much more historical accuracy in Jonathan Lee's well written "Fate of the Grosvenor." The story of the long and terrible trek of the wreck survivors along the desolate South African coast to Cape Town, who dwindled during the 117 days of suffering from more than a hundred to eight, is one of the most tragic in marine history.

"Death Sails with Magellan" is probably the best mapped novel in years. In addition to end paper outlines of the entire voyage there are twenty-six well made smaller charts throughout the book. Charles Ford spent ten years on this novelized version of one of the bloodiest voyages in the history of exploration. It's a record of mutinies, sickness, starvation, murder, and shipwreck. The hero is left behind on the island of Guam and goes native. His adventures on ship and ashore make this a rousing salt water adventure yarn based on fact. A. C.

History of Militarism Is Illuminating Study.

"The History of Militarism," by Alfred Vagts. [Norton, $4.75.]

Armies from feudal days to the current war in China are put through a clinic in this splendid book. Dr. Alfred Vagts, a German combat officer in the world war, perforates a good deal of romantic war history, and explains much background of social phenomena in Europe today.

It is not militarism, he says, when an army seeks an objective with the least expenditure of men and materials. That is the military way. But it is militarism when unnecessarily large armies are maintained in peace time, when battles are fought to bring glory or promotion to officers, and when the military caste and cult are extended into government and civilian life.

Often in history, Dr. Vagts points out, militarism has defeated the military way, provoking unnecessary wars and unnecessary armaments to provide for the aristocratic officer class, rejecting technical and tactical improvements.

Dr. Vagts' example of a true military leader was George Washington, to whom he pays an inspiring tribute. One of his examples of a true militarist was Foch, who failed to insist on surrender by the beaten Germany army command and thus permitted development of the "stab in the back" theory of the German defeat. As a result, Dr. Vagts says, Foch saved the prestige of the German officers in keeping with the tradition of militaristic "honor," but he also saved the German army as a future threat to France. C. J. W.

SATURDAY
BOOK SALE
Choice
NON-FICTION
29c each
Biography, Essays, Belles Lettres, Memoirs, History, Classics, Etc.
While 3500 Volumes Last!
10c GOLDBLATT BROS.
At Our State St. Store Only
Book Dept.—Main Floor.

"Fred Compton is superb" —LEWIS GANNETT

THE PRODIGAL PARENTS
the new novel by
SINCLAIR LEWIS
$2.50 Everywhere Doubleday, Doran

THE CRIME CLUB announces with pleasure the return to action of Colonel Anthony Gethryn in the most startling case in his long career—

WARRANT FOR X

by PHILIP MacDONALD
Author of THE WHITE CROW
Crime Club Selection $2.00

NATIONAL BEST SELLER

MATHEMATICS FOR THE MILLION
BY LANCELOT HOGBEN
Profusely Illustrated • $3.75 • At All Bookstores
W·W·NORTON·COMPANY 70·FIFTH AVE., N.Y.

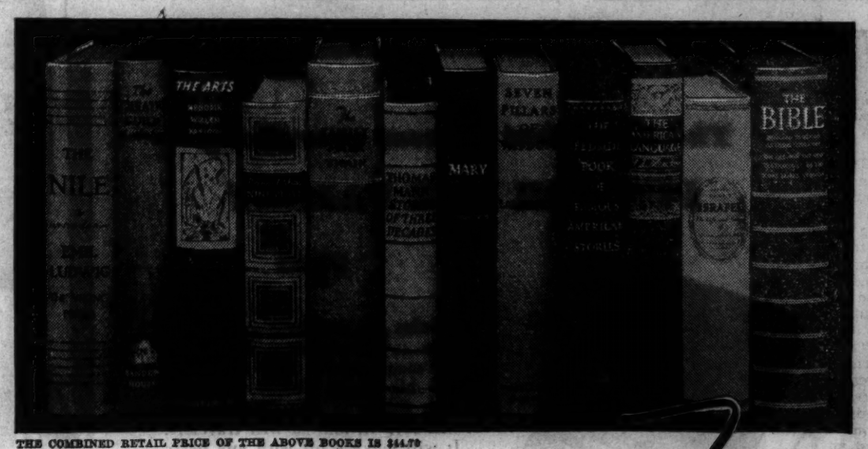

THE COMBINED RETAIL PRICE OF THE ABOVE BOOKS IS $44.70

All these books were given free

to members of the Book-of-the-Month Club who purchased seven books a year for the past three years

free . . . the ARTS
By hendrik willem van loon
Retail price $3.95
—*if you join the Book-of-the-Month Club now*

VAN LOON begins with the cave-drawings of 35,000 B. C. and comes down to our own day, with way-stops at Egypt, Babylon and Chaldea; at the Athens of Pericles; amid the mysterious remains of Etruscan art; in Byzantium and medieval Russia; in the desert of the Islamites and the gardens of Persia, in Provence, Renaissance Italy, Rembrandt's Holland and Beethoven's Vienna. We read not merely about the towering figures—Leonardo da Vinci, Michelangelo, Velasquez, Wagner, Beethoven—but explore a thousand bypaths. Always the emphasis is laid on the human beings who made that art and who have heard it, viewed it, enjoyed it for hundreds of centuries. THE ARTS *is a book of over 800 pages, with more than 100 full-page illustrations, 48 in full color drawn by Mr. Van Loon himself.*

THE books above are what the Book-of-the-Month Club calls "book-dividends." Every three months the Club distributes a valuable library volume free—those above, given during the past three years, are merely presented as an illustration of the kind of book given. Their total retail value is $44.70.

As a member you would receive each "book-dividend" distributed, in accordance with your purchases. Our records show that for every two books the average member of the Book-of-the-Month Club buys, he receives one book free.

As a member, you would not have to purchase the Book-of-the-Month Club selections to get books like these free; you would have *complete freedom of choice* among all the books published.

Over 175,000 perspicacious reading families now belong to this organization, and not a single one was induced to join by a salesman. They joined upon recommendation of friends, or simply after reading the Club's prospectus, outlining how it operates and what it does for book-readers. . . . If you will send for this prospectus at once, and decide to join, we will send you, free, *upon receiving your enrollment,* a copy of THE ARTS, by Hendrik Willem van Loon. This gift would be *in addition* to the book-dividends you would later receive as a result of your purchases.

BOOK-OF-THE-MONTH CLUB, Inc. N
385 Madison Avenue, New York, N. Y.
Please send me without cost, a booklet outlining how the Book-of-the-Month Club operates. This request involves me in no obligation to subscribe to your service. It is understood that if I decide to join I will receive a free copy of THE ARTS.
Name.....
Address.....
City..... State.....
If 18 years or under, check here and address envelope Dept. B ☐
Books shipped to Canadian members. DUTY PAID, through Book-of-the-Month Club (Canada) Ltd.

What Strange Powers Did The Ancients Possess?

EVERY important discovery relating to mind power, sound thinking and cause and effect, as applied to self-advancement, was known centuries ago, before the masses could read and write.

Much has been written about the wise men of old. A popular fallacy has it that their secrets of personal power and successful living were lost to the world. Knowledge of nature's laws, accumulated through the ages, is never lost. At times the great truths possessed by the sages were hidden from unscrupulous men in high places, but never destroyed.

Why Were Their Secrets Closely Guarded?

Only recently, as time is measured; not more than twenty generations ago, less than 1/100th of 1% of the earth's people were thought capable of receiving basic knowledge about the laws of life, for it is an elementary truism that knowledge is power and that power cannot be entrusted to the ignorant and the unworthy.

Wisdom is not readily attainable by the general public; nor recognized when right within reach. The average person absorbs a multitude of details about things, but goes through life without ever knowing where and how to acquire mastery of the fundamentals of the inner mind—that mysterious silent something which "whispers" to you from within.

Fundamental Laws of Nature

Your habits, accomplishments and weaknesses are the effects of causes. Your thoughts and actions are governed by fundamental laws. Example: The law of compensation is as fundamental as the laws of breathing, eating and sleeping. All fixed laws of nature are as fascinating to study as they are vital to understand for success in life.

You can learn to find and follow every basic law of life. You can begin at any time to discover a whole new world of interesting truths. You can start at once to awaken your inner powers of self-understanding and self-advancement. You can learn from one of the world's oldest institutions, first known in America in 1694. Enjoying the high regard of hundreds of leaders, thinkers and teachers, the order is known as the Rosicrucian Brotherhood. Its complete name is the "Ancient and Mystical Order Rosae Crucis," abbreviated by the initials "AMORC." The teachings of the Order are not sold, for it is not a commercial organization, nor is it a religious sect. It is a non-profit fraternity, a brotherhood in the true sense.

Not For General Distribution

Sincere men and women, in search of the truth—those who wish to fit in with the ways of the world—are invited to write for complimentary copy of the sealed booklet, "The Secret Heritage." It tells how to contact the librarian of the archives of AMORC for this rare knowledge. This booklet is not intended for general distribution; nor is it sent without request. It is therefore suggested that you write for your copy to Scribe C. N. B.

The ROSICRUCIANS
[AMORC]
San Jose California

5 printings in 10 days — 9th printing—27th thousand!

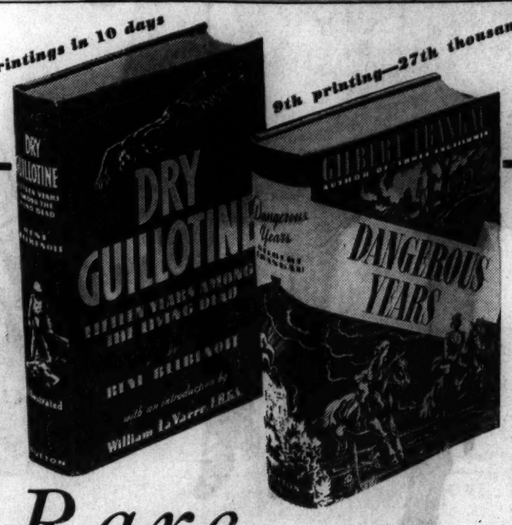

Rare ENTERTAINMENT!

"DANGEROUS YEARS is the most entertaining Best-Seller of the Spring"—so agree critics and readers everywhere. "An authentic picture of a significant phase of contemporary life."—*N. Y. Times.* "Lively, highly colored, full of big moments."—*The New Yorker.* "A high-speed, streamlined 'Forsyte Saga.'"—*William McFee, N.Y. Sun.* ($2.50)

"DRY GUILLOTINE makes astounding reading."—*N. Y. Times.* "Nothing, in fact or fiction, has ever approached it. The story is monumental in its power and sincerity—as shocking and inhuman a story as the reader will ever find."—*N. Y. Tribune.* A story you will never forget! (Illustrated, $3.00)

E. P. DUTTON & COMPANY, INC., 300 Fourth Avenue, New York

April Bride

[TRIBUNE Photo.]

Miss Gloria Crawford, whose engagement to William Marsteller of Chicago, son of Mr. and Mrs. P. L. Marsteller of Champaign, Ill., has been announced by her parents, Mr. and Mrs. William W. Crawford of 7116 Coles avenue. Miss Crawford was graduated from the University of Illinois last June and her fiancé received his degree there last February. The wedding is planned for April 22.

Mamie Mullins Has Chief Role in Jolly Opera

BY EDWARD BARRY.

Mamie Mullins is the principal character of "Angelique," the one act French musical farce produced at the Auditorium theater last night by the Salzburg Opera guild.

You would not immediately recognize the flowery gowned lady of the comics, for she masquerades under the name of Angelique and is infinitely prettier than her prototype. But when it comes to disciplining the men—and it seems to come to just that every three minutes or so—all superficial differences between Mamie and Angelique are forgotten.

The little opera tells the story of the much put upon husband who, better advised than Uncle Willie, endeavors to sell his wife at a high price and thus make an honest profit on the years of turmoil which he has endured with her. Three gullible tourists buy her in turn, but each comes back in battered shape and returns the merchandise. Even the devil himself, after a brief residence with her in hell, emerges with a bandaged tail and a new stock of wisdom.

The farce is set to shrill, nervous music of Jacques Ibert and is played against the garish provincial settings of Eugen Schulz-Breiden.

The sparkling libretto offers the composer opportunities to caricature Italian operatic music and the sinuous rhythms of the orient. These the devilishly clever Ibert exploits with hilarious effect. For this and other reasons "Angelique" kept the house alternating between giggles and full laughter throughout its course, and drew a man-sized ovation at the final curtain.

"Angelique" was superlatively performed, a statement which is true of everything the Salzburg guild has offered us this week. The engagement ends today with an afternoon repetition of Mozart's "Cosi fan Tutte" and an evening mounting of Monteverdi's "Coronation of Poppea." The latter opera, approximately 300 years old, has never been produced in Chicago.

* *

Robert R. Williams Wins Chemical Society Award

Dr. Robert R. Williams, chemical director of the Bell Telephone laboratories, will be awarded the 1938 Willard Gibbs medal of the Chicago section of the American Chemical society for outstanding achievement in chemistry, it was announced yesterday. The award is based on his discovery in 1935 of the chemical structure of vitamin B 1.

Supper Party Tomorrow for Drama League

BY JUDITH CASS.

THE Drama league is adding gayety to what otherwise might be termed a slightly dull Sunday by giving a supper party tomorrow at the Casino. And an interesting party it gives promise of being, for in addition to a speaker who is noted for his sparkling wit, one of the distinguished actors of our day is to be a guest. The actor is Maurice Evans, who opens Monday night at the Grand Opera house in "King Richard II." He will be a little late in arriving at the supper which is scheduled to start at 7 o'clock, for he is reaching Chicago tomorrow evening.

The speaker will be John Mason Brown, New York dramatic critic, and his subject will be "Broadway in Review." Seated at supper with Mr. Brown and Mr. Evans will be Mrs. Paul Steinbrecher, the president of the league; Mrs. Charles H. Besly, Mr. and Mrs. Nathaniel Owings, and L. L. Valentine.

Among the members who have reserved tables are Mr. and Mrs. Philip Maher, the Byron S. Harveys, Mr. and Mrs. Frank J. Loesch, the William E. Vogelbacks, the Daniel Taylors, Mr. and Mrs. M. Lee Alberts, and Mr. and Mrs. C. Ward Seabury.

Dance Recital by Marian Van Tuyl.

Another interesting event of tomorrow night will be a modern dance recital by Marian Van Tuyl and a group in the Goodman theater. Miss Van Tuyl, who is an instructor in the University of Chicago, recently won the Bennington fellowship for 1938 from the Bennington school of dance in recognition of her outstanding work in the modern dance.

A gay luncheon party today is one the Alliance Française is giving at the Casino for Henri David, professor of French at the University of Chicago, who finds time to take an interest in the alliance. M. David is lecturing at the alliance this morning on "Casanova, Adventurer," and after he has finished he will motor north with most of his audience to the luncheon.

Mrs. Charles S. Dewey has been in charge of arrangements for the party. Among those who have made reservations are Mrs. Thomas Hinde, Robert Hall McCormick, Mrs. Daniel Taylor, the Carter H. Harrisons, the William A. Nitzes, the Walter R. Kirks, and the Harold Sperlings.

Council Lecture on Soviet Law.

John N. Hazard has spent three years in Russia studying the subject about which he will speak at the Chicago Council on Foreign Relations luncheon today at the Palmer house: "Law in the Soviet Union." The council has announced that this is a specialized type of meeting, and that while it is open to all members and their guests, it will be of special interest to lawyers and to persons

[Continued on page 15, column 1.]

Engaged

[Frank Lewis Photo.]

Miss Betty Renn is engaged to James Seward, son of Mr. and Mrs. Roy Seward of Indianapolis. Her parents are Mr. and Mrs. LeRoy Ellsworth Renn of Kenilworth. Miss Renn attended Butler and Purdue universities and Mr. Seward is a graduate of Purdue.

Looking at Hollywood

By Ed Sullivan

Take the Stand, Jack Benny

Hollywood, Cal., Feb. 19.—Q.—You come from Waukegan, Ill., of course?

A.—I spent all but two weeks of the first seventeen years of my life there.

Q.—Two weeks out of seventeen years is fairly unimportant, Jack.

A.—They were important to me, Edward. You see, I was born in a Chicago hospital and my mother didn't take me back to Waukegan until I was 2 weeks old.

Q.—So you're really a city slicker from Chicago?

A.—No, apart from the accident of being born there, I'm a Waukegan kid. Did you know that I played on the Waukegan High school softball team with Bob O'Farrell, the big league catcher? He went into baseball; I went into the orchestra pit at the Barrison theater, back home, and played a violin.

Q.—Then your job as a pit orchestra violinist was your first stage connection?

A.—Uh-huh, and it led to my debut in vaudeville. The pianist in the orchestra, Miss Salisbury, took me into vaudeville with her as the act of Salisbury and Benny. I'll never forget the first time we appeared on the stage at Racine, Wis. But I scared the audience more than they scared me. I fiddled while they burned.

Q.—How long did you remain with Miss Salisbury, Nero?

A.—For about two years and a half. Then Lyman Wood and myself teamed up for about three years and a half. We worked ourselves up to $250 a week and in the smaller towns, we really killed them. We were so terrific that they booked us into the famous Palace theater, at New York, sight unseen.

Q.—What happened?

A.—We flopped so badly at the Palace that we almost lost every other week we had booked. That was my first experience with Broadway—and I laid an egg.

Q.—Up to then you played the violin. How did you become a comedian? I mean, where was it that you first started talking on the stage?

A.—While I was serving at the Great Lakes Naval Training station, during the war. We put on a big show, "The Great Lakes Revue," and I played the part of a comic orderly. That was the first time I ever spoke on a stage. Ben Piazza, now at Paramount, staged the show, and Harry Fender, one of the gobs, was so good in it that Ziegfeld took him to New York for the "Follies." The pianist was Zez Conifrey, who later wrote "Kitten on the Keys."

Q.—It was the success of your comedy act, then, as a Great Lakes sailor, that really led to what you are today?

A.—Definitely. I've often wondered what would have happened if Zez Conifrey had received his discharge from the navy at the same time as I got out. We had planned to go into vaudeville as a team as a violin and piano act. You know he was sensational on a piano. But he didn't get his discharge, so I started out as a single act. My first date was at Springfield, Ill. I played the violin and told a few jokes. From then on, I kept adding jokes and cutting down the violin solos.

Q.—When did you get married to Mary?

A.—Twelve years ago, in Chicago, while I was playing there in a Shubert show, "Great Temptations." I'd known her sister, Babe Marx, in vaudeville and it was through Babe that I met Mary.

Q.—You said, Jack, that in your first appearance at the Palace you laid an egg, flopped. Did that often happen to you?"

A.—Not often, but often enough. At the Academy of Music I walked out on the stage and said pleasantly: "Hello, everybody." In return I got the most explosive raspberry I've ever heard. So I said: "Good-by, everybody," walked off the stage, and kept on walking until I got home.

Q.—There are certain theaters and certain cities that are tougher than others, isn't that so?

A.—Yes. All actors will agree to that. Syracuse, N. Y., was supposed to be tough, but I always did well there. Kansas City, Mo., and Washington, D. C., always were tough audiences. People always seemed to enjoy the shows, but they didn't applaud.

Q.—What was your first radio program?

A.—The first time I ever appeared on the radio was on your program in New York, Ed. How many of us did you start on that program at Columbia?

Q.—I'm interviewing you, Mr. Kubelsky. Did you ever flop on radio?

A.—One sponsor got rid of me because he didn't think I was high class enough. He said that organ music was more suited to his product than comedy. I told him that he might be right, but advised him not to try to sell pink automobiles when the people wanted to buy black and blue or brown cars. He said: "That's the kind of comedy I don't like."

Q.—What programs have won the greatest response for you, Jack?

A.—On our own program, the "Emperor Jones" broadcast, but I personally preferred "Brewster's Millions" when we did a guest-appearance.

Q.—It's a tough job, making people laugh, isn't it?

A.—Sometimes I'm inclined to think that it's the toughest in the world. Say, these gray hairs on my head aren't an early snowfall.

Q.—How long does it take to prepare a 30 minute program?

A.—I get together with my writers [I have two of them] the early part of the week. We discuss certain ideas and start putting them down on paper. But you never can tell about comedy. Two weeks ago we outlined what the three of us agreed was a sock program. At the rehersal Saturday night the lines that seemed so hilarious meant nothing when spoken. We had to rip out two complete spots and rewrite them. That's where gray hairs come from. After a season of radio, Ed, I'm all washed up—tired, nervous, completely fagged out. We get big money, surely, but I sometimes wonder whether or not the strain is worth it. The nervous tension is really brutal.

K. of C. Initiates Fourth Degree Class Tomorrow

Nearly 300 third degree Knights of Columbus will be advanced to the fourth degree at the Palmer house tomorrow afternoon. Among those who will be advanced are the Very Rev. Michael J. O'Connell, president of De Paul university; Judge James A. Corcoran of Evanston, and Edward J. Bell, city clerk of Evanston.

* *

Clarke College Club.

The winter card party of the Clarke College club of Chicago will be held this afternoon at the Palmer house.

Boy Film Actor Need Not Pay Father Part of Salary

Los Angeles, Cal., Feb. 18.—(AP)—Freddie Bartholomew does not have to pay his father 20 per cent of his screen earnings this year, Superior Judge Clement D. Nye ruled today. A provision of a court agreement whereby the child film star became the ward of his aunt, Miss Myllicent Bartholomew, was that he turn over to his parents one-fifth of his income. Counsel for the boy argued that Freddie would be in debt if he were compelled to adhere to the agreement this year.

Sam Goldwyn Puts Heart Tug in His Follies

"THE GOLDWYN FOLLIES."
Produced by Samuel Goldwyn.
Released through United Artists.
Story by Ben Hecht.
Directed by George Marshall.
Presented at the Oriental theater.

THE CAST.

Oliver Merlin .....Adolphe Menjou
The Ritz Brothers.....Themselves
Olga Samara .....Zorina
Danny Beecher .....Kenny Baker
Hazel Dawes .....Andrea Leeds
Leona Jerome .....Helen Jepson
Michael Day .....Phil Baker
Glory Wood.....Ella Logan
A. Basil Crane Jr.....Bobby Clark
Lawrence [director] .....Jerome Cowan
Ada .....Nydia Westman
Alfredo .....Charles Kullmann
Assistant director .....Frank Shields
The American ballet of the Metropolitan opera, Edgar Bergen and Charlie McCarthy, and the gorgeous Goldwyn girls.

By Mae Tinée.

Good Morning!

"The Goldwyn Follies," all in technicolor, is far above the average run of revues in the matter of heart appeal. You DO find yourself so intensely interested in the story characters!

The stressing of the search for a "human slant" in the narrative itself has the effect of striking a human note in the heart of the observer.

Meet, then, Adolphe Menjou as a producer whose productions have failed to ring the bell with audiences because they have failed to ring true.

While on location with one of his companies near a small town, Merlin overhears a conversation between two girls who are watching a scene being shot.

The good sense revealed by Hazel Dawes' criticism of scene and dialog gives Merlin an idea. . . . He will take Hazel to Hollywood. . . . She shall become his backstage adviser—power behind the throne, as it were. Nobody but Merlin shall know that a still, small sensible voice is in his listening ear. . . .

Their platonic relationship ripens into love on Merlin's part. But Hazel oses her heart to a tenor, who, having failed to get into pictures, makes a living running a hamburger wagon. . . . Eventually the fair lady betters production and has everybody around her doing the "human thing." . . .

The picture gently kids the film industry, but there's not a bit of acid in the fun. . . . Proceedings are enlivened by two infrequent appearances of Charlie McCarthy, the dervish like nonsense of the Ritz Brothers and some sweet songs sweetly sung by Kenny Baker. . . . Andrea Leeds is perfectly delightful as Hazel. Adolphe Menjou is satin smooth as Merlin. The rest of the players are tops.

The story, clean as a whistle, is from the pen of Ben Hecht.

There are some effective ensemble numbers, some laughs, quite a bit of suspense, and some right smart dialog. The piece, of course, is lavishly staged and costumed.

It's long, but this time you don't mind a bit.

See you tomorrow.

Topper for Sports Events

[Associated Press Photo.]

This topper for spring is made of mustard colored felt banded with black velvet ribbon. Yellow and black are repeated in scarf and flowers. A Paris designer hopes this hat will be popular with young women at sports events.

Hersholt in Movies 25 Years with Only 3 Payless Pay Days

Hollywood, Cal., Feb. 18.—(AP)—Jean Hersholt came to Hollywood 25 years ago. He had $60 and high hopes. The hopes were almost diminished, and so was his fortune, before he got his first movie job six weeks after his arrival.

But since March 7, 1913, the day he started work, Hersholt has failed to receive a weekly pay check only three times. He has been under contract to some studio for all of the quarter century, except four months, when he "freelanced." It was during this period that he laid off for three weeks.

When Hersholt started to work—a handsome Dane of 27 who had come to this country to give "recitations," he played cowboy and Indian in the morning and was the hero in the afternoons. He often was in as many as seven films at one time.

Vegetable Bits Enliven Lapels for Springtime

BY RHEA SEEGER.

Lapel gadgets are the first signs of coming spring. They include everything, fact to fancy, and come with tight clip attachments that anchor them securely. The vegetarians can flaunt their pet diet of carrots, long red peppers, string beans, and the like.

This miniature garden truck is displayed all over town. The red peppers are so realistic you can almost taste the snap of their burn. Two bright red apples, snuggled in with a couple of green leaves, "give" just like a regular juicy real one. They have the girth of a crabapple and can be seen for half a block. Mixed vegetables with foliage consisting of carrots, radishes, and little cucumbers should please the vegetable plate addicts.

Ready for the midseason suits—the kind with short skirts and longish coats—are the sweater blouses. For around three dollars you can choose between two snappy young styles. One has two chest pockets and a turn over collar trimmed with glove stitching in black. The other model has a trim straight cross neckline with two buttons and loops on each shoulder.

The colors are grand contrast tones . . . snow white, a new pale spring green, and a soft yellow and blue. These are the cuddly, cozy variety, thin enough to double for heavy crêpe yet warm enough for a chilly bit of weather.

What makes these sweater blouses new and interesting is the four inch band around the lower edge inserted with elastic so that the blouses stay snug and smooth around the waistline either in or outside the skirt or belt. Both models are grand finds for the first suit outfit that goes without benefit of fur coat or fur neck piece.

* *

Golden Roosters to Hold Annual Celebration Tonight

Chief Justice Cornelius J. Harrington of the Criminal court and Municipal Judge Charles S. Dougherty will be special guests at the annual dinner-dance of the Golden Roosters of Chicago tonight at the Congress hotel. The organization, formed in 1921, is an association of representatives of the jewelry trade.

END-OF-SEASON
SALE
Continuing our Winter Reductions, we've cut prices to below cost. Coats—Suits—Furs—Gowns—Dresses—for quick clearance.
FUR COATS Beautiful Selection Formerly $100 to $150 $68
SUITS Tailored, Dressy Formerly $25 to $30 $10
COATS Luxuriously Fur Trimmed Formerly $85 to $110 $50
SPORT COATS Formerly $25 to $30 $15
DRESSES Silks, Cloths and Velvets Formerly $15 to $29.75 $5.00
FORMALS Slightly Soiled Formerly $25 to $49.50 $12.75
LEEDS, Inc.
222 NORTH MICHIGAN AVENUE
½ Block North of Lake Street

The KOMISS Co.

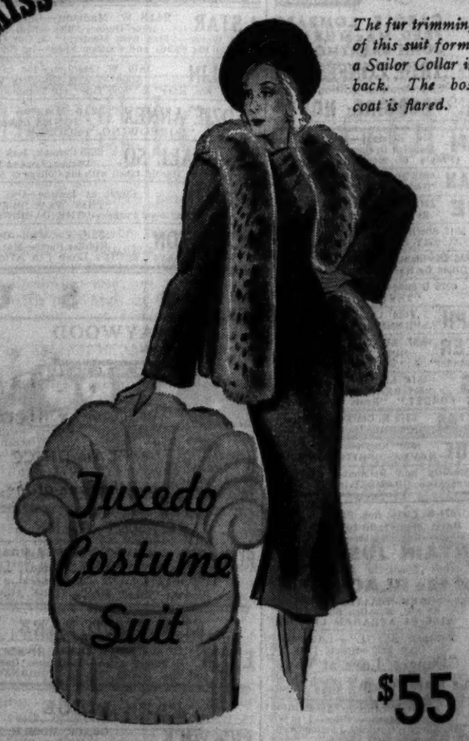

The fur trimming of this suit forms a Sailor Collar in back. The box coat is flared.

$55

This is one of many distinctive suits featured today at this price. All are trimmed with luxury furs that harmonize with fine woolens in "Mezzotones," Navy and Black. The dresses are fitted and smartly detailed. Others $39.75 to $65.00.

The KOMISS Co.
100 No. State St., Cor. Washington

"THE QUALITY STORE OF QUALITY STREET"

today!
Black Persians
195.00 were 350.00

Don't be disappointed! COME EARLY! The tight-curl, quality Persians seldom seen at this rare ONE-DAY-PRICE!

ONE DAY SALE! Black PERSIAN TRIM COATS
Beautiful black Winter Coats lavish with fine Persian. Were 95.00, TODAY ONLY..... 59.75

KERMANS
MICHIGAN AVENUE
JUST NORTH OF RANDOLPH
MAIN FLOOR

"THE QUALITY STORE OF QUALITY STREET"

today!
Hudson Seals
(dyed muskrat)
148.00 were 295.00

Gleaming, richly black Hudson Seals . . . difficult to believe we can sell so low! Only a few . . . closing out TODAY!

KERMANS
MICHIGAN AVENUE
JUST NORTH OF RANDOLPH
MAIN FLOOR

"THE QUALITY STORE OF QUALITY STREET"

bolero
Porosa Suit
39.95 Looks MUCH More!

That QUALITY touch in every last detail! Removable crisp pique collar! Exquisitely quilted detail on bolero and dress. Red kid belt. Remember . . . Porosa is non-wrinkling and spot-resisting!

SPECIAL! Hand Tailored SPRING SUITS!
Kerman Tailleurs look TWICE the price! New Greys, blues, browns. Perfect with Silvers! Wear yours early! 25.00

KERMANS
MICHIGAN AVENUE
JUST NORTH OF RANDOLPH
SECOND FLOOR

"THE QUALITY STORE OF QUALITY STREET"

special!
from Canada
Silver Foxes
68.00 Regularly would be 135.00

Women buy them the minute they see them! You know CANADIAN Silvers are the precious, most expensive kind. FULLY-silvered! The colder clime produces richer, finer pelts, seldom seen for less than 135.00. They're selling fast . . . CHOOSE AT ONCE!!

KERMANS
MICHIGAN AVENUE
JUST NORTH OF RANDOLPH
MAIN FLOOR

GUNHAMMERED GOLD

By Luke Short

[Copyright, 1938; by Frederick Dilley Glidden.]

SYNOPSIS.

Abe McCandless, who framed Poco St. Vrain and made him an outlaw, owns a gold mine on a mountain peak. Two insurance agents, sent to meet at the mine and bring down the gold, are murdered by two different bands of outlaws. Two-Way Hornbeck, leader of one band, persuades Poco to pose as one of the agents and get the gold. At the mountain camp Poco finds Espey Cardowan, killer gunman, posing as the other agent. They dare not give each other away to Shayne, the mine manager, and his lovely daughter, Kate. Cardowan crowds Poco off the cliff and takes the gold. He joins forces with Two-Way. Posing as prospectors they are given an army escort to Rincon. Meanwhile Kate helps rescue Poco. He confesses his identity and promises to recover the gold to save her father from blame. In Rincon Poco is arrested by Sheriff Hogan on McCandless' order. Poco saves the life of a stranger, Van, whom Hogan tries to hire to kill Poco. Van helps Poco capture Two-Way and Cardowan and put them in jail. Poco brings McCandless to the jail. By tricking them and McCandless Poco gets them to tell him they put the gold on a stagecoach. Poco rides off after the coach. The outlaws outwit Van and gain their freedom. At McCandless hotel Cardowan recognizes Kate Shayne. Two-Way leaves him to prevent Kate from getting to McCandless. Cardowan learns the hotel clerk has the gold which was put off the coach. Meanwhile Two-Way sees McCandless and double crosses Cardowan. He promises to lead a posse to St. Vrain and the gold, while Cardowan rides off with Kate and the gold. The posse catch up with Poco on the coach. When they find no gold McCandless accuses Two-Way of double-crossing him. In an exchange of gunfire both are killed.

INSTALMENT XXX.

A LEADERLESS MOB.

Poco saw the blunt nose of a shotgun leveled at him and he recognized that growing madness which drives a mob to do insane things. Singly these men would not have spoken, but they were a mob now, and their leader, the man who cowed them, was dead.

"Who are you, there with the greener?" Poco drawled.

For answer, there was a husky laugh.

"You'll never know, hard-case," the man said.

"Put that gun down, Hank!" a man ordered from deep in the crowd.

"Just a minute," Hank said. "I may have to blow it out of him."

Poco considered a moment. He knew the men in this posse were divided, but it was the men in front, men like Hank, who could do the harm before the others made reason rule. The only thing left, then, the only thing that would satisfy these men suddenly liberated from a tyrant, was the gold.

Poco said, "I know where the gold is. I'll make a deal with you. I take you to the gold and you let me ride off."

And now a rider pushed his way through the crowd up to Hank and knocked the shotgun down.

"All right, St. Vrain," this man said. "It's a bargain. Maybe we'll get some of that back pay now. Maybe it'll make up for the starvation grub, the twenty hour days and the drink money wages that old lobo gave us. Get down off that stage, and drop those guns before you come."

Harry, from the seat, said to Poco in a low voice, "Know where it is, Poco?"

"I know where it was," Poco answered grimly.

"Want to try a getaway?"

"Huh-uh. Thanks, Harry."

Under the posse's guns, to the company of Harry's muttered profanity, Poco shinnied down the stage and was searched for hideouts. A man went for his horse, while others tied McCandless and Two-Way's limp bodies on their horses. Poco felt no emotion at the thought of McCandless' death. It had to come sooner or later, and now it was done.

The stage was ordered on, and Poco watched it drive off.

In a few more minutes they were ready to leave. Poco was tied on his horse, placed in the middle of the posse, and they started off. Around daylight, just as the street was graying out of its shadow, the cavalcade reached Rincon.

Hank said, "Where to?"

"The hotel," Poco said, and yawned.

They dismounted and stomped up the steps, Poco in the lead. He hoped the gold would not be there. The clerk roused sleepily from a cot in the back office and came out to the desk, his eyes widening at the sight of this crew of grimfaced men.

Poco said, "A couple of rannies ordered some freight sent out on the night stage south. The driver said it was dumped off here. Where is it?"

"Gone," the clerk said bluntly. "One of the partners, the long, drawling gent, took it."

"When?"

"Close to midnight."

Poco turned to confront the men and shrugged. "Any of you know who that 'long drawling gent' was?"

"Who?" Hank asked.

"Espey Cardowan," Poco said quietly. He turned to the staring clerk. "How'd he get it out?"

"I helped him load it on a buckboard. I never knew it was that killer."

Poco smiled crookedly and turned to Hank. "Cardowan runs with about twenty men," he drawled quietly. "They were likely waiting outside town. Any of you hard-cases feel like riding them down and taking it away from them?"

Then Hank started to curse him with blustering mouth-filling oaths. Poco looked bored. He leaned against the counter, listening idly to the muttering of the posse, looking at the register. Suddenly, he bent down to examine a name, then straightened up and said swiftly to the clerk, "Who is Kate Shayne? Pretty, light haired, got eyes that are mighty blue?"

"That's her," the clerk said absently. "She was registered here, but she disappeared around midnight."

Poco swallowed and stared at him. Hank had quit cursing now, looking at him. "What time did you say Cardowan left?"

"Close to midnight."

Poco felt a cold flush of panic creeping through his veins. He said softly, "Midnight. Did Cardowan see her, this Kate Shayne?"

The clerk said, "He said so."

And then Poco turned away, sick. Cardowan had her, of course. He had to take her or else she would give him away, and the thought of that clean, beautiful girl in Cardowan's hands made Poco rage. He beat down his anger into some semblance of control, and drawled to Hank, "Trot along, Big Wind. The gold's gone for good."

Hank swung the shotgun up pointing at Poco's belly.

"Is it?" he asked softly. "You know where Cardowan is. You're going to take us to him."

Poco said, "No."

Hank nosed the shotgun higher. "If I was you, I'd hate to get a hole blowed through my belly just because I acted like a mule."

"No," Poco said quietly, menacingly. "I don't know where he is. I'm sleepy."

"You'll be——"

And then a voice from the stairs cut in and took up Hank's unfinished sentence with, "Tried by a jury and sentenced."

Poco turned and looked at the stairs. Sam Van, thumbs rammed in his belt, stood regarding the crowd, his face grim, his jaw outthrust.

He came down the few steps and walked over to Poco, saying to Hank, "Put up that greener."

Hank swiveled it to him, now. "Who the hell are you, Mister?"

"I said, 'Put it up.'"

"And I said stand still or I'll make you!"

Van and Hank glared at each other. Poco, looking at them, knew that Van's bluff wouldn't work.

"Now get the hell out of here while you still can!" Hank said curtly.

Van replied, "I'm going to reach in my shirt pocket for something, fella'. If you're wise, you won't shoot until you see it."

He reached up slowly to his shirt pocket, drew forth a metal badge and handed it to Hank.

Hank read aloud, "United States Marshal."

[Continued Monday.]

Olin Downes, Critic, Heads World's Fair Music Plans

New York, Feb. 18.—[Special.]—Olin Downes, music critic of the New York Times, has been appointed the New York world's fair director of music to supervise the exposition's projected world festival of music. Mr. Downes will continue his association with the Times while directing the program of the festival, which will feature operas, operettas, concerts, ballets, choral singing, band music, and folk presentations, with the finest musical talent available participating.

PROBLEMS MADE EASY

To Cure Mate of Habit Use Gentle Tactics

BY DORIS BLAKE.

[Copyright, 1938; by The Chicago Tribune-N. Y. News Syndicate, Inc.]

Ever since he met the girl who now is his wife and mother of their son, he has pleaded with her not to smoke.

"It isn't that I am old-fashioned," he argues. "I just think that a woman should not smoke. It isn't necessary. We have a son a year and a half old and I am going to try to train him never to smoke. In my wife's case I know she can get along without it.

"Wouldn't you think a woman would try to understand the attitude of her husband?

What would you advise?

"UNHAPPY MATE."

You ask what would we advise? Well, we'd advise you to stop making the cigaret so burning an issue [no pun intended]. She is keeping on smoking for some reason that she thinks is good. You may not agree with the reason and neither might we. But you ought to know, as a married man, that if you want to reform a wife of any annoying habit, the way to go about it is not to make it a constant issue, not to make it the subject of a quarrel.

There are other ways of getting around the feminine creature than by trying to nag her into reform.

Women are putty in the hands of men with the right technique. But, my goodness, how they'll bridle when they see their man buckling on dictator armor.

MOTION PICTURES DOWNTOWN

STATE LAKE — OPEN 10:30 — ON THE STAGE — JUDITH ALLEN IN PERSON! — You Saw Her in "THIS MADE MAN" & "SHE LOVES ME NOT" with Bing Crosby—She's Lovelier Than Ever! — Plus Vaudeville: SISSON & NEAL & Girls, JOHNNY MORRISON, JOE MORRIS & CO., MONROE & GRANT — 25c TO 1 LATE SHOW

SCREEN • First Loop Showing — M-G-M's Romping Romance — "BEG, BORROW OR STEAL" with FRANK MORGAN — FLORENCE RICE • JOHN BEAL — Reginald DENNY • Erik RHODES, Others

OP. 9:45 LATE SHOW — McVICKERS — 2 HITS — WAR STATE • HEARING AIDS — "WELLS FARGO" with JOEL McCREA, BOB BURNS, FRANCES DEE — ALSO — NELSON EDDY, ELEANOR POWELL in "ROSALIE" — FRANK MORGAN, Edna May Oliver

WOODS — Randolph & Dearborn — "CONQUEST" — GRETA GARBO—CHARLES BOYER — "I'LL TAKE ROMANCE" — GRACE MOORE—MELVYN DOUGLAS

WORLD PLAYHOUSE — 410 S. Mich. Ave. near Van Buren — Cont. 11:30 A. M. to Midnite. 35c to 6:30 — 4TH & LAST WEEK — Danielle Darrieux IN JACQUES DEVAL'S "Club de Femmes" (GIRLS' CLUB) (Adults Only) — Last Chance to see the PICTURE that startled Chicago — "Directed with cunning—Lovely little Danielle Darrieux is adorable." —MAE TINEE, Tribune.

SONOTONE THEATRE — 66 E. Van Buren — Cont. from 11 A. M.—35c to 1 P. M.—40c to 6:30 — "The Ballad of Cossack Golota" — Lyrical Folk Saga — Also Added—Exclusive Showing — Elections to Supreme Soviet — LATE SHOW TONITE STARTING 11 P. M.

MONROE — Monroe & Dearborn — Charles Winninger — Fredric March, Carole Lombard — "NOTHING SACRED" — Also Annabella—"DINNER AT THE SITE"

CLARK — CLARK AT MADISON — 15c to 6:30 P. M.—Humphrey Bogart — LESLIE HOWARD, JOAN BLONDELL — "STAND-IN" — Also "THAT'S MY STORY"

SOUTH

BALABAN & KATZ WONDER THEATERS

SOUTHTOWN — 63rd & Kedzie — Doors Open 12:45—Late Show 10:30 — Nelson Eddy, Eleanor Powell — "ROSALIE" — "You're Only Young Once" — Extra! Mickey Mouse in Colors

TIVOLI — COTTAGE GROVE AT 63rd — Doors Open at 1—Late Show 10:30 — Wallace Beery, Dorothy Lamour — "Bad Man of Brimstone" — "Thrill of a Lifetime" — Extra—Disney's "Little Hiawatha," in color

TOWER — "FIREFLY"—Winchell-Bernie, in "LOVE AND HISSES"

MARYLAND — "NOTHING SACRED" & Garbo-Boyer, "Conquest"

JACKSON PK. — 87th-Stony—Open 1:30 — BURNS & ALLEN — FIRED AFFAIRE—"DAMSEL IN DISTRESS" — ZANE GREY'S "THUNDER TRAIL"

RAMOVA — 35TH & HALSTED — Charles Bickford — Lynne Overman—"NIGHT CLUB SCANDAL" — John Wayne, Diana Gibson—"Adventure's End"

COMMERCIAL — 5150 Commercial. Op. 11:30 — Greta Garbo, Charles Boyer, "CONQUEST" & "Night Club Scandal"

KIMBARK — 6346 Kimbark Av. Mat. 15c Till 6:30 — All Color Hit, "EBB TIDE" — John Boles—"SHE MARRIED AN ARTIST"

COLONY — 59th & Kedzie—2 Features — James Cagney "G-MEN" — Fred Astaire, Burns & Allen "Damsel in Distress"

HIGHWAY — Gird & Western —2 Feat — Paul Muni "DR. SOCRATES" — Fred Astaire, Burns & Allen "Damsel in Distress"

CHELTEN — 79TH & EXCHANGE — Jed Prouty, "Borrowing Trouble" — Frances Farmer, Ray Milland—"EBB TIDE"

MARQUETTE — 63rd & Kedzie—2 Features — "THUNDER TRAIL" — Irene Dunne, Cary Grant, "AWFUL TRUTH"

HARVARD — 63rd-Harvard—Bake Sero to Ladies — "THAT'S MY STORY" — Fred Astaire, Burns & Allen, "Damsel in Distress"

MICHIGAN — 110 E. Garfield—3 HITS! — CABIN KIDS; "SPY RING" — John Boles, "SHE MARRIED AN ARTIST"

MOTION PICTURES DOWNTOWN | MOTION PICTURES DOWNTOWN

Everybody CHEER! — Here's the "GOOD NEWS of 1938"! — Swing it! Sing it! Here comes the star parade led by the riotous 'Baby Snooks'! It's a mad house of melody and mad-cappery! — TODAY 8:45 a.m. Pr.Ch.1:45 p.m. Lt. Sh. 11:00

"Everybody Sing" — ALLAN JONES, JUDY GARLAND, FANNIE BRICE — "Baby Snooks" herself — Reginald Owen • Billie Burke — Judy sings to stardom.. Allan flings a little woo.. and a daffy gang of nitwits walks off with your heart! — Extra! Exciting new MARCH of TIME — Hearing Aids! — BALABAN & KATZ — United Artists — RANDOLPH AT DEARBORN

SOUTH

WARNER BROS. THEATERS — For Picture Times—Phone Triangle 1300

AVALON — 77th & Stony — FREE PARKING — 30c—1:15 to 6:30—Lt. Show 10:35 — Eleanor Powell, Nelson Eddy, "ROSALIE" — Mickey Rooney, Lewis Stone, "You're Only Young Once" — Frank Morgan

77th • Halsted — FREE PARKING — CAPITOL — 30c—1 to 6:30—Late Show 10:30 — Joel McCrea, Bob Burns, "Wells Fargo" — Walter Winchell, Ben Bernie, "Love & Hisses" — Frances Dee, Simone Simon

STRATFORD — 63rd & Halsted — 25c Until 6 P. M.—Lt. Show 10:45 — MAE WEST "EVERY DAY'S A HOLIDAY" — Charles Butterworth • Charles Winninger — PLUS on the STAGE — Pageant of Beauty and Song! — ERNIE YOUNG'S "1938 VANITIES" — 35 — Talented Stars — 35; 16 — Dancing Darlings — 16 — REYNOLDS and WHITE, GARRON and BENNETT, SID MARION and COMPANY

RHODES — 79th-Rhodes — Grace Moore, Melvyn Douglas, "I'LL TAKE ROMANCE"

BEVERLY — 95th-Ashland — Free Parking at Both Theaters

HIGHLAND — 79th-Ashland—Free Parking — "CONQUEST," Greta Garbo — Carole Lombard, "Nothing Sacred," F. March

JEFFERY — 71st-Jeffery—Free Parking — "I'LL TAKE ROMANCE" — CHARLES BOYER, "Conquest," Greta Garbo

OGDEN — 63d-Ashland—"DANGER PATROL" — Greta Garbo, "CONQUEST"

GROVE — 76th-Cottage—"Damsel in Distress" — "DANGER, LOVE AT WORK"

COSMO — 79th-Halsted-Chas. McCarthy comic and Mystery Hit, "SPY RING" — Martin Johnson's "BORNEO," Jungle Thriller

SHORE — 75th-Kingston—"STAND-IN" — Jungle Thriller, "BORNEO"

FROLIC — 55th-Ellis—Chas. McCarthy Comic and "DAMSEL IN DISTRESS" — Martin Johnson's "BORNEO," Jungle Thriller — Matinee: KIDDIE SHOW—FREE Cracker Jack

LEXINGTON — "DEVIL IS A SISSY" — Jungle Thriller, "BORNEO" — Added! First Chapter, "MYSTERIOUS PILOT" — Matinee: KIDDIE SHOW—FREE Cracker Jack

OAKLAND — "AH, WILDERNESS" — "THEY WON'T FORGET" — FREE! 2 Dishes to Ladies with 50c Ticket

HAMILTON — 71st-Paxton—"EBB TIDE" and "HOLD 'EM, NAVY"

PICCADILLY — 51st and BLACKSTONE — Winchell & Bernie "Love & Hisses" — Pons & Oakie "Hitting a New High"

SHAKESPEARE — Jones Family, "Borrowing Trouble" & 'Nits of Mystery' — 43rd & Ellis — Mat. Only: "Luck of Roaring Camp" — Tonite at 12—Hollywood Sneak Preview—One show only — Come as late as 10 p. m. and see 3 complete features

HARPER — 53rd & Harper—"STAND-IN" plus The Martin Johnsons in "BORNEO"

HYDE PARK — 53rd & Lake Pk.—"Telephone Operator" Plus "Big Business"

KENWOOD — 47th & Woodlawn—"White Bondage" plus "Hold 'Em, Navy"

MIDWAY — Cottage-63d—3 Feats.—Op. 1—John Boles, "AS GOOD AS MARRIED" — "Blonde Trouble," Eleanore Whitney, Johnny Downs — "Without Regret," Elissa Landi, Kent Taylor

RAY — 2633 N. 77th—3 Feats.—Op. 1—"Armored Car," Robert Wilcox, Judith Barrett — "I've Been Around," Chester Morris, Roch. Hudson — "HOTEL HAYWIRE," Lee Carrillo, Mary Carlisle

WOODLAWN — 1336 E. 63d-Mat. 15c; Eve. 25c — Drs. Open 1—3 Feats.—Warner Baxter, Margo, "ROBIN HOOD OF EL DORADO" — 'AGE of INDISCRETION,' Madge Evans, P. Lukas — May Robson, 'WAY OUT WEST,' Laurel & Hardy

NORTH

DE LUXE — 1141 Wilson Ave. — Last Picture—Thrilling Hit—"BORNEO" — Fred Astaire, Burns & Allen—"Damsel in Distress" — Lake-4 Marks of Time—Nazi Expose

BRYN MAWR — 1125 Bryn Mawr at "L" Sta. — Leslie Howard, Joan Blondell—"STAND-IN" — News and Cartoon — Edna May Oliver—"MY DEAR MISS ALDRICH"

RIDGE — Devon at Clark—Op. 1:30—3 Big Attractions—Leslie Howard, "STAND-IN" — Mr. and Mrs. Johnson's "BORNEO" — Claude Rains, "THEY WON'T FORGET"

GOLD COAST — CLARK & NORTH — Always 15c—Ritz Bros. "LIFE BEGINS IN COLLEGE"

LAKE SHORE — 8175 Broadway—Matinee — "LIVING ON LOVE" — John Boles, Lili Dove, "She Married an Artist"

BUGG — 3 Features—"THE SHADOW" — Kelly Kilers—"LADY BEHAVE" — FRED STONE in "HIDEAWAY"

MOTION PICTURES DOWNTOWN | MOTION PICTURES DOWNTOWN | MOTION PICTURES DOWNTOWN

EVERY GLOWING, BLUSHING MOMENT OF LOVE'S FIRST THRILL! — Price Changes 1 p. m. Late Shows 11:30 — TODAY —9:45 a. m. — Two—hungry for romance... dreaming of perfect love . . . going afar to seek happiness... only to find it in each other's arms! — Joan BENNETT, Henry FONDA — lovely star of the stage production, "Stage Door" — in the Walter Wanger production — "I MET MY LOVE AGAIN" — Dame May Whitty • Alan Marshall • Louise Platt • Alan Baxter — From the famous Cosmopolitan Magazine novel, "Summer Lightning!" — Extra BETTY BOOP Comedy Cartoon — Hearing Aids! — BALABAN & KATZ — Roosevelt — STATE NEAR WASHINGTON

The Palace — RANDOLPH AT LA SALLE — OPEN 10:30 — Pr. Ch. 1 & 9 — 2ND & FINAL WEEK — "Stage Door" — GINGER ROGERS • Starring KATHARINE HEPBURN — ADOLPHE MENJOU — GAIL PATRICK, ANDREA LEEDS — "A Honey of A Picture!" DAILY TIMES — ON STAGE! Star RKO Revue! — CINDA GLENN — HELENE DENIZON, CLYDE HAGEN & 6 MAXELLOS, 12 AMERICAN ROCKETS — FRI. MAE WEST IN PERSON

TONIGHT—LATE SHOW 11:30 A. M. • REGULAR MATINEE PRICES •

The Great American Motion Picture! — IN OLD CHICAGO — TYRONE POWER, ALICE FAYE, DON AMECHE — Cast of thousands — Daily at 2:30, 8:30 • Prices (plus tax) Matinees 75c, $1. Evenings 75c, $1, $1.50. — APOLLO — Randolph at Clark

WEST

BALABAN & KATZ WONDER THEATERS

MARBRO — MADISON AT HAMILTON — Open 1:30—WALLACE BEERY — "BAD MAN OF BRIMSTONE" — Dick Powell—Benny Goodman & Band — "HOLLYWOOD HOTEL" — &—Walt Disney's 'Little Hiawatha'

PARADISE — Open 1:15—ALICE FAYE, Jeanette MacDonald—"Firefly"—Allan Jones

MANOR — North & Central — Garbo & Boyer "CONQUEST" — Plus—"NIGHT CLUB SCANDAL"

Central Pk. — 5935 Roosevelt — STATE — Lombard-March, 'Nothing Sacred' — Grace Moore, "I'll Take Romance" — SENATE — Garbo & Boyer in 'CONQUEST' — G. Moore, "I'll Take Romance"

• AMERICAN MARIHUANA — 1131 N. ASHLAND — ADULT ONLY! — THE ASSASSIN OF YOUTH! — AND THAT MONEY HERE AGAIN

• B'DY STRAND — 1541 Roos.—"Conquest" — "I'LL TAKE ROMANCE"

• JOY — 1811 W. Roosevelt—"HIDEAWAY" — Gene Autry, "BOOTS & SADDLES"

• CRAWFORD — 16 S. Craw.—'Danger Patrol' — and "Damsel in Distress"

• BYRD — Cicero-Madi.—'Damsel in Distress' — Zane Grey's "THUNDER TRAIL"

• WEST END — 131 N. Cicero—"Non-Stop New York," "That's My Story"

4 STAR — 2418 W. Madison—Cary Grant, Irene Dunne, "The Awful Truth" — John Wayne—"Man from Monterey" & Our Gang Kids! Big Candy and Cartoon Show—1st Show

MADLIN — 1910 W. Madison—15c to 6:30 — Stage—5 Acts Discovery Vodvil — "Hold 'Em, Navy" & "Ebb Tide" (In Technicolor)

KEDZIE ANNEX — 3210 Madison Street — JONES FAMILY — in "BORROWING TROUBLE"

MARSHALL SQ. — 2875 Cermak. Jack Haley — 'Danger, Love at Work' — also in person, Harold Isbell with his College of Musics

AVENUE — Cicero at Jackson—Owl Show — Leo Carrillo, Jean Parker—"THE BARRIER"

LEXINGTON — 715 S. Crawford—Open 1 — Kiddies Party—Mat. Only — "Lady, Behave" & "It's Love I'm After"

BALABAN & KATZ Wonder Theaters

CHICAGO — STATE NEAR RANDOLPH — Open 10:30 a. m. Lt. Sh. 10:30 p.m. — Entirely in NEW TECHNICOLOR — "GOLD IS WHERE YOU FIND IT" — GEORGE BRENT • BRUCE CABOT • OLIVIA DE HAVILLAND — BALABAN & KATZ Stage REVUE — Radio's romantic song star — VIVIAN DELLA CHIESA — CAPPY BARRA Harmonica Ensemble — Hudson Wonders • Evans Girls — THE BIG BROADCAST OF 1938

GARRICK — Open 8:45 a.m. Owl Show 11:10 p.m. — LAST 6 DAYS OF "HURRICANE" — 6th WEEK — DOROTHY LAMOUR, JON HALL, MARY ASTOR, C. AUBREY SMITH, THOS. MITCHELL, RAYMOND MASSEY

COME EARLY—Open 9:45 a.m. First Feature 10:15 a.m. Late Show 11 p.m. — ORIENTAL — AND OVER NEAR STATE — They came.. They saw.. They got the thrill of a Lifetime! — Audiences cheered, laughed, thrilled to its magnificence! — GOLDWYN "FOLLIES" — A SAMUEL GOLDWYN production in TECHNICOLOR! — Released thru UNITED ARTISTS — CHARLIE McCARTHY, THE RITZ BROS., ANDREA LEEDS, ADOLPHE MENJOU, PHIL BAKER, HELEN JEPSON, KENNY BAKER, ZORINA, ELLA LOGAN, BOBBY CLARK, AMERICAN BALLET — Stage — A riot of fun.. spectacle.. color! — Radio's queen of comedy — SYLVIA CLARK — MANY OTHERS! — Extra — Production thrills! — a: "IN THE INKWELL" — b: "MODISTE SHOPPE"

NORTHWEST

• AVON — 3227 Fullerton—Last Day—Ken Parr; Sp. Tracy, Loretta Young, "Man's Castle," James Stewart, Una Merkel, "SPEED"

• IRVING — 4663 Irv.—"Damsel in Distress" — "Borneo," "They Won't Forget"

• EMBASSY — 3946 Fullerton—3 HITS! — "BEHIND THE HEADLINES" — "BORNEO" and "MY DEAR MISS ALDRICH"

• CROWN — 1627 W. Div.—3 Feats.—'Conquest' — 'Ranger Patrol,' "I'll Take Romance"

TIFFIN — North Ave. at Kostner—3 Features — Jack Haley, ANN SOTHERN — "DANGER, LOVE AT WORK" — Plus "NIGHT CLUB SCANDAL"

ALAMO — 3433 CHICAGO AVE.—MAT. DAILY — Owl Show to 1 A. M. — Chas. Bickford, Lynne Overman, J. Barrymore — "NIGHT CLUB SCANDAL" — "DANGER, LOVE AT WORK"—Ann Sothern

MONT CLARE — Grand Ave. at Harlem — Jack Haley, Ann Sothern—"DANGER, LOVE AT WORK" — Greta Garbo, Charles Boyer—"CONQUEST"

KARLOV — Jane Withers—"Can This Be Dixie" — Bill Boyd—"Bordertown" — J. Cagney, P. O'Brien—"Devil Dogs of the Air"

LIBERTY — 5706 Fullerton—Mat. Daily — Johnny M. Brown—"Football Bridge" — Lois Talbot—"WHAT PRICE VENGEANCE?"

LOGAN — Milwaukee at Sawyer — Zane Grey's "THUNDER TRAIL" — HALLY KILKIN in "LADY BEHAVE"

MILFORD — 3311 N. Pulaski. 15c to 6:30 P. M. — Free—Caliente Ware to Ladies — "She Married an Artist" plus "Hold 'Em, Navy"

PICKWICK — Ft. Hides—N. W. Hwy. at Touhy — Grace Moore, Melvyn Douglas — 'I'LL TAKE ROMANCE' & 'THAT MAN'S HERE'

METRO — 5305 LAWRENCE — Katharine Hepburn, "Break of Hearts" — Helen Hayes, Clark Gable, "WHITE SISTER"

NORTHWEST

BALABAN & KATZ WONDER THEATERS

HARDING — Open 12:45—Nelson Eddy, E. Powell in "ROSALIE" & Mickey Rooney in "You're Only Young Once"

CONGRESS — 2135 Milw. — Jeanette MacDonald "FIREFLY"

GATEWAY — 6216 Lawr. — Winchell-Bernie "Love & Hisses"

TERMINAL — Op. 1—Garbo, "Conquest" — Plus 'Night Club Scandal' — First Matinee Show Only—GENE AUTRY in Western Feature, "Ride, Ranger, Ride"

CRYSTAL — Garbo & Boyer, 'CONQUEST' — Plus—"Night Club Scandal"

BILTMORE — Lombard, 'Nothing Sacred' — &—"Night Club Scandal"

WILL ROGERS — "Damsel in Distress" — Plus—"Thunder Trail"

BELPARK — "My Dear Miss Aldrich"—& — C. Bickford, "Thunder Trail" — Extra—Durbin-Garland Hit—&—"Nazi Films"

LUNA — 6743 Belmont—"WHITE BONDAGE" — Plus—Lew Ayres, "Hold 'Em, Navy"

ALBA — Jane Wyman in "SPY RING" — "Idol of the Crowds," John Wayne

DRAKE — 3545 Montrose—Open 1:30—3 Feats. — Charles Bickford, "THUNDER TRAIL" — Conrad Veidt, Spy Drama, "JARK GOURETT" — Joan Blondell, Leslie Howard—"STAND-IN" — Extra—Nazi Expose—"MARCH OF TIME" — Candy Bar Free to Kiddies—Matinee Only — Coronation Glassware Free to Ladies

ADMIRAL — 3940 Lawrence—3 Feat. — Jones Family—"Borrowing Trouble" — John Holes—"SHE MARRIED AN ARTIST" — Lew Ayres, Mary Carlisle—"HOLD 'EM, NAVY" — Candy Bar Free to Kiddies—Matinee Only — Coronation Glassware Free to Ladies

PORTAGE — 4050 Milwaukee—Open 1:30 — Feature Length Adventure — Mr. and Mrs. Martin Johnson—"BORNEO" — Burns & Allen—"DAMSEL IN DISTRESS" — Kiddies' Speed-O-Byke Club—Matinee Only

• S U B U R B A N •

MAYWOOD

LIDO — Mae West, Edmund Lowe, Charles Winninger, "EVERY DAY'S A HOLIDAY" — Walter Winchell, Ben Bernie, Simone Simon, "LOVE AND HISSES"

FOREST PARK

FOREST — MADISON at DES PLAINES — Free Parking—John Barrymore — "NIGHT CLUB SCANDAL" — Hugh Herbert—"THAT MAN'S HERE AGAIN"

ELMWOOD PARK

ELM — 7540 GRAND AVE. — Judith Allen—"Telephone Operator" — Mr. and Mrs. Martin Johnson's "BORNEO"

PARK RIDGE

PICKWICK — GRACE MOORE, Melvyn Douglas, "I'LL TAKE ROMANCE" & "THAT MAN'S HERE AGAIN"

DOWNERS GROVE

TIVOLI — Open 1:30—Park Free—Hugh Herbert in "That Man's Here Again"—PLUS GARBO, Charles Boyer, "CONQUEST"

HOMEWOOD

HOMEWOOD — Op. 1:30—Mat. Only—Serial — L. Ayres—"Hold 'Em, Navy" — Technicolor Hit—"EBB TIDE"—Frances Farmer

HINSDALE

HINSDALE — Chicagoland's One & Only Single Feature Theatre — 20c — B. Kipling's 'Elephant Boy' at 8:25-5:40-7:55-10:10

AUSTIN

SYMPHONY — 4937 W. Chgo.—Mat. Daily — Martin Johnson's "BORNEO"—Jungle Thriller — Added! Charlie McCarthy & Bergen Comedy Hit

PARK — 5240 Lake — Loretta Young—Tyrone Power — "SECOND HONEYMOON" — Lee Carrillo—"THE BARRIER"

AUSTIN — Mischa Auer—"MERRY-GO-ROUND OF 1938"

IRIS — 5743 W. Chicago—35c, 1:30-6 P. M. — Zane Grey's "THUNDER TRAIL" — Joan Blondell, Leslie Howard—"STAND-IN"

OAK PARK

LAMAR — Marion at Lake St. "L"—Owl Show — Alice Faye, "You're a Sweetheart" — Winchell, Bernie, Simon, "LOVE AND HISSES"

LAKE — Lake and Marion—Owl Show Tonight — "DINNER AT THE RITZ" & Jack Haley, Ann Sothern, "DANGER, LOVE AT WORK"

SOUTHERN — 835 S. Oak Pk.—Owl Show — 2 Features—"DARK JOURNEY" — JEAN MUIR in "WHITE BONDAGE"

BERWYN

NEW RITZ — 6343 W. Roosevelt — Leslie Howard—"STAND-IN" — Fred. Astaire, Burns & Allen—"Damsel in Distress"

BERWYN — Ridgeland & Cermak—Chas. Boyer, GARBO in "CONQUEST"—Plus — John Barrymore in "NIGHT CLUB SCANDAL"

LA GRANGE

LA GRANGE — Jack Haley, Ann Sothern in "Danger, Love at Work"—& — Grace Moore—"I'll Take Romance"—Mat. Doughnut

PARK — Hillgrove & La Grange Rd.—Open 1:30 — Hugh Jones, Sudden Bill Dunn—Mr. Hyde — Cary Grant—"Romance and Riches"—Mary Brian

LAKE FOREST

DEERPATH — MICKEY ROONEY, JUDY GARLAND — "THOROUGHBREDS DON'T CRY"

EVANSTON

VARSITY — Open 10:30 A. M.—Joel McCrea, "WELLS FARGO" & Dorothy Lamour, "Thrill of a Lifetime"

VALENCIA — Open 12—Edna May Oliver, "My Dear Miss Aldrich" — Added Attraction—Mrs. Johnson's "BORNEO"

CORONET — Open 1:30—W. C. FIELDS — Hit, "IT'S A GIFT" — Anniversary Mat. Party—Birthday Cake Free

STADIUM — Open 1—Extra! March of Time — Kiddies' Mat. Open 1. New Series! — Spencer Tracy—"MURDER MAN" — A Great Actor in His Greatest Role — Also "LIVE BEGINS WITH LOVE"—Jean Parker

NO MAN'S LAND

TEATRO DEL LAGO — 2 HITS — Open 1:30—35c to 6:30 — "LOVE AND HISSES" — Walter Winchell, Ben Bernie, Simone Simon — "BEG, BORROW OR STEAL" — Frank Morgan, Cary Grant, Florence Rice, Eric Rhodes

WILMETTE

WILMETTE — OPEN 12:45 — 35c to 6:30 — John Barrymore, Louise Campbell, "NIGHT CLUB SCANDAL" — "DAMSEL IN DISTRESS" — Fred Astaire, Burns & Allen

WINNETKA

COMMUNITY — PAUL MUNI — "Life of Emile Zola"

HIGHLAND PARK

ALCYON — GRACE MOORE — IN "I'LL TAKE ROMANCE"

Supper Party Tomorrow for Drama League

[Continued from page 13, column 2.]

having a special interest in the affairs of the soviet union.

Mr. Hazard is an agent of the Institute of Current World Affairs. He is a graduate of Yale and of the Harvard law school. For two years he studied at the Moscow Juridicial institute, the only American ever to have done such intensive work at a soviet law school.

At the speakers' table will be Laird Bell, who will preside, and Mrs. Bell; Samuel Harper, the Max Rheinsteins, the Donald F. McPhersons, the Herbert Popes, and Mrs. James H. Douglas Jr.

Among those who have made reservations for luncheon are Clay Judson, Alvin L. Bear, Mrs. Richard Folson, Mrs. Mitchell D. Follansbee, Mrs. Ralph Greenlee, Mrs. Ewing Webb, Morton Bodfish, Milton H. Callner, and Miss Amy Falk.

Her old Chicago friends will be interested in an exhibition of oils and water colors that Mrs. John B. Hayward [Mildred Marshall Blair] is having at the Studio Guild in New York.

Mrs. Hayward, who was the first Mrs. Chauncey B. Blair, painted some when she lived in Chicago, but since moving east she has taken it up more seriously. She also has become known as a writer, "Christ Appears" having been published in 1935.

Mrs. Hayward's show comprises 14 paintings, most of them flowers and still lifes. The exhibition will be opened with a private view and tea on Monday.

Hastingses Return from Son's Wedding.

Mr. and Mrs. Rolland T. R. Hastings have returned to Highland Park from San Francisco, where the wedding of their son, Rolland Hastings Jr., and Miss Lillian Mason Sperry took place on Feb. 5. The couple had planned to be married in the spring, but because of the illness of the bride's mother, Mrs. John Sperry, the wedding date was advanced.

Only the two families were present at the ceremony which was performed at noon at the home of Dr. and Mrs. Sperry. A breakfast followed. The bride was attended by her sisters, Mrs. S. L. Newman of Salt Lake City and Miss Anne Sperry.

Duval Dickey, who is a brother of Mrs. Irving Randall of Highland Park, was Mr. Hastings' best man. Mr. Hastings and his bride went to Carmel on their wedding trip, and will be at home next week in San Francisco.

The bridegroom's sister, Miss Lydia Hastings, did not go west for the wedding. She has been active on the junior prom committee at Vassar. Miss Hastings probably will spend the Easter holidays visiting the gardens in Virginia and traveling in the east.

Miss von Colditz to Visit Bassetts.

Mr. and Mrs. Frederick Pomeroy Bassett are looking forward to a visit from Miss Betty von Colditz and her father, Dr. G. Thomsen von Colditz of Merritt Island, Fla., on March 1.

Miss von Colditz and Ralph Bassett, whose engagement was announced on Oct. 19, plan to be married some time this spring. During Miss von Colditz's visit further plans will be made for the wedding.

Mrs. Harold C. Smith left yesterday for a trip to Mexico. Her son and daughter-in-law, the Harold B. Smiths, expect to leave in a week for a fortnight of winter sports in Sun Valley, Idaho.

Mrs. Arthur Farwell of Geneva left yesterday to join Mr. Farwell in Tryon, N. C., where he has been enjoying the hunting season for the last week.

Mr. and Mrs. Edward D. Shumway of Lake Forest have gone to New York to spend a few days. Their subdebutante daughter, Grace, who is a student at St. Timothy's, is spending the week-end with them. Later on Mr. and Mrs. Shumway will go, as usual, to Useppa Island, Fla., for a spring holiday.

Lenten Lectures of Chapel Guild.

Although we may feel that winter is still very much with us, spring is not far off and with spring comes Easter. The chapel guild of the Cenacle convent has been busy the last few weeks making arrangements for a series of five lenten lectures to be giver March 7, 14, 21, 28, and April 4.

The first lecture will be given by the Rev. Edward Lodge Curran at the home of Edward I. Cudahy. Father Curran will speak on "Catholicism versus Communism." The next four lectures will be given at 2:30 o'clock at the Lake Shore Drive hotel and will be preceded by a luncheon.

Miss Helen C. White will speak on March 14 on "Medieval Woman," and on March 21 the Rev. Quipman Beckley will lecture on "Youth and the Claims of Religion." The subject of the Rev. Frederick Siedenburg's talk, to be given on March 28, will me "I Saw the Soviet," and Dr. Mortimer J. Adler, who will give the final lecture on April 4, will talk about "Modern Science and Ancient Wisdom."

Annual Benefit for Settlement.

One of the pleasant spring parties of every year is the card party the Evanston board of Northwestern University settlement gives. This year's party will be held on April 18 at the Country club of Evanston. Plans for the party include a play reading by Mrs. Edward V. L. Brown of Winnetka.

Mrs. George A. Paddock of Evanston is general chairman of the party. Assisting her are Mrs. John E. Wilder, Mrs. Arlington Harvey, Mrs. Edwin E. Sheridan, Mrs. Philip Shumway, Mrs. John H. S. Lee, Mrs. John E. Blunt, and Mrs. Robert L. Scott.

The alumnae of the Sacred Heart convent on Sheridan road will give a tea tomorrow afternoon. George Frederick Buehr will talk on "Masterpieces of the Chicago Art Institute," and Miss Anne Marie Casey, a student at the College of the Sacred Heart in Lake Forest, will play the harp.

GASOLINE ALLEY—BIRDS OF A FEATHER

Poker Face Can Be Valued Aid to Good Parent

BY GLADYS HUNTINGTON BEVANS

[Copyright: 1938: By The Chicago Tribune-N. Y. News Syndicate, Inc.]

Are you shockproof? Can you keep a "dead pan"?

Even if you're not a reincarnation of a Mississippi gambler on a river boat, have you got a poker face? Can you hear your son's or daughter's recounting of *anything* under the sun without batting an eye?

If you can, you have one of the first requirements for being a father or a mother, particularly to your eights and tens and twelves, and to your teen age boys and girls. This control over your expression, even if not over your emotions, is a valuable asset to the mother and father who not only want to be good friends with their children, but want to know all about them.

And by that I don't mean know all about them in the sense of prying into their actions away from home, their companions, and even their thoughts. I mean know all about them as their mother and interested friend should; because it is in this kind of knowledge that you often find out what they are really like, and what influences and experiences are brought to bear upon them.

A feeling of freedom with you; a feeling that you will not be horrified or too amazed; or blame, or sit in judgment, or be shocked at what isn't to them at all shocking will open you to real confidences from your son or daughter—confidences that involve not only external acts, but confidences that are often very revealing of his or her inner life.

* *

Brotherhood Days to Be Observed This Week-end

Today and tomorrow will be observed as Brotherhood days with exchanges of greetings between Catholics, Protestants, and Jews. The observances are sponsored by the National conference of Jews and Christians throughout the country. Mayor Kelly and Gov. Horner have issued statements urging general observance of the days. Leaders of the Chicago round table include Judge John P. McGoorty, Gen. Charles G. Dawes, Fred W. Sargent, and Albert D. Lasker.

House Frock Easy to Wear

WOMAN'S AND MISS' FROCK.

Here's a dress that buttons all the way down the front, making it the possessor of comfort supreme all day long. It may be slipped on without upsetting one's coiffure. What's more, it fits the figure beautifully, by virtue of its seamline.

Young brides experiencing their first adventures in the kitchen will like the styling of the versions shown at the left. It has a high neckline trimmed with a contrasting lingerie collar edged with ruffling to match that used on the brief fly-away sleeves. Polka dots and prints with dark backgrounds are perfect selections.

Matrons may prefer the more conservative version sketched at the right. The neckline is V with revers. The slit sleeves are cut in one with the shoulders.

Style No. 3340 is designed for sizes 16, 18, and 20 years, and 34, 36, 38, 40, 42, 44, 46, and 48 inches bust measurement. Size 36 requires 3⅞ yards of 39 inch material, with ½ yard of 39 inch contrasting.

CLOTILDE PATTERNS ARE 10 CENTS EACH

Order Blank

CHICAGO TRIBUNE, P. O. BOX 537, Grand Central Station, NEW YORK CITY.

Inclosed find..... Please send me the Clotilde Pattern listed below:

Pattern No. 3340. Size.....

Write plainly, giving sizes of pattern desired. Include 10 cents in stamps or coin (coin preferred; wrap it carefully).

Name.....

Number and street.....

City.....

State.....

Color Choice Is Major Factor in Beauty of Quilt

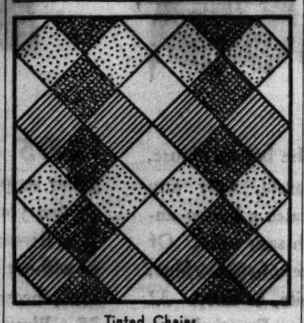

Tinted Chains.

Patterns of this design are 5 cents, stamps or coin. Address Nancy Cabot, Chicago Tribune, or call at one of the Tribune Public Service offices, 1 South Dearborn street or Tribune Tower.

BY NANCY CABOT.

"Tinted Chains" is one of the simple pieced designs which depend a great deal upon the choice of colors to make up the pattern. The block is composed of square and triangular patches, and their arrangement in the pastel tones, and the manner in which the blocks are set together, is responsible for the title. Pastel pinks and blues are used, and a shade of purple which is a blend of the pink and blue, in combination with white, creates a coveriet that is charming and simple and most attractive for any young girl's room.

ENGAGEMENT

Mr. and Mrs. W. H. Cameron of Evanston announced the engagement of their daughter, Jean, to Clyde Smith, also of Evanston, at a party at the Edgewater Beach hotel last night. Miss Cameron was graduated from Northwestern university. Mr. Smith, son of Mr. and Mrs. C. L. Smith of Mason City, Ia., attended the University of Minnesota and was graduated from the University of Iowa. The wedding will take place in late May or early June.

THROUGH THE LOOKING GLASS

A reliable scout, just back from a whirl in the eastern beauty shops, reports that while the hairdressers insist hair must be high the cash customers are clinging faithfully to the page boy fashion. She says it's a compromise, and not at all a bad one, with hair high in the front and at the sides, but fairly low in the back.

A lot depends on the hat, of course. If you're going in for a shallow crowned little number that perches on the crown of the head like a vacillating bird the back hair must swirl upward to give the right perky line.

Most women are reserving the upsweep for evening. During the day the end curls and expert cutting at the perfect length—neither too long nor too short—provide a face frame that is harmonious with the more conservative lids.

On the other hand, reports from the Paris openings indicate that the low-in-the-back hairdress is not doing so well. The fashion experts, like the hairdressers, say hair should swoosh upward. Schiaparelli's mannequins modeled ostrich plumes rising high in the air and the hair for evening. Also some headdresses like tent veils, made of the same print as the dress. We can wait pretty calmly for this fashion to reach our shores. Can't you?

Another coutouriere posed brilliant red cherries in the mannequin's hair to dramatize a black organza gown with a cerise sash. And don't look now, but there's an Empress Eugenie suggestion to the fashions. Remember last time it hit with those hats? It means flowers in the hair, shawls, fans, and a lot of "quaint" touches.

ELEANOR NANGLE.

From Thisa to Thata in the Line of Foods

Monday's Menu

BREAKFAST
Tomato Juice
Oatmeal
Cinnamon Ryebread Toast
Milk or Coffee

LUNCH
Sliced Banana, Cheese and Jelly Salad
Molded Cabbage, Carrot, and Pineapple Salad
Caramel Pudding
Milk or Tea

DINNER
Lamb Stew with Dumplings and Vegetables
Orange and Apricot Salad
Bran Rolls
Coconut Cream Pie
Coffee

BY MARY MEADE.

[Copyright: 1938: By The Chicago Tribune.]

Deems Taylor, in "Of Men and Music": "Many modernist composers remind me of a cook who should suddenly tire of doing things with the same old flour and salt and pepper and beans and lamb chops, and should forthwith proceed to invent dishes composed of benzine, shavings, quinine, oyster shells, and crank case lubricant. . . ."

Cookery proverbs: A sharp stomach maketh short devotion. . . . Enough's as good as a feast to one that's not a beast. . . . All should profit by the cook except the apothecary.

Be extravagant in the use of milk and orange juice every day, is the advice of nutritionists. Better general health, better teeth will be the results. . . . All fried foods and foods containing a large quantity of fat and sugar should be omitted from the diet of young children, according to pediatricians. Pastries, rich cakes and puddings, rich sauces and gravies come under this classification. Highly spiced foods also should be omitted.

Roquefort cheese is the product of accident. Some time preceding the year 1070 a shepherd tending his flock near the caves of Roquefort, France, left his barley bread and sheep's milk cheese in the coolness of a cavern until he should want it. A wandering flock and a sudden storm drove him far away, and it was two weeks before he returned to see whether or not his lunch was still there. He found the bread covered with black mold, the cheese with a delicate green one. He sampled the cheese and found it delightful to his tongue. Ever since that time Roquefort has been ripened in the same caves by the same natural processes.

New style meat patties: Season ground beef with salt and pepper and shape into thin patties, two for each serving. Make a bread dressing, using plenty of butter, and pile on top of half the patties. Place the others on top and pinch edges together. Broil or panbroil until the meat is done. MM-MM, but they're good!

Vitamin D now is being added to bread. Each pound loaf of "irradiated" bread contains the vitamin equivalent of 2½ quarts of vitamin D milk. Who cares now when the sun doesn't shine?

Brillat-Savarin, famous gourmet [born 1755] was dining in a French hotel. Following the cook to the kitchen, as was his custom, he observed four large turkeys being roasted. Said he: "I'll have one of those for my dinner." Said the cook in effect: "O no, you won't! These were ordered by a solitary gentleman who is dining upstairs."

Curious about a man who could eat four turkeys by himself Brillat-Savarin marched upstairs to have a look at the solitary gentleman. He was startled to face his own son, who looked dismayed and complained sadly, "When I dine with you, you eat up all the tidbits. I was resolved to enjoy myself for once in my life!"

According to CULBERTSON

[Copyright: 1938: By Ely Culbertson.]

"Dear Mr. Culbertson: Just in case you and other stay-at-homes feel that flying shrapnel and other unpleasantnesses do not constitute a good setting for a serious bridge game, I am sending you the enclosed hand which recently was played here in Shanghai. Incidentally, our contract games were the bright particular star in a decidedly overcast sky, when the aforesaid unpleasantness recently reached its height.

"South, dealer.

"Both sides vulnerable.

NORTH
♠ Q 7 3
♥ 9 8 7 5
♦ 7 5 4 2
♣ A 9

WEST
♠ K 10 8
♥ 6 3 2
♦ 10 8 6 3
♣ Q 3 4

EAST
♠ A J 5 2
♥ 10
♦ Q
♣ K J 10 6 5 3 2

SOUTH
♠ 9 6 4
♥ A K Q J 4
♦ A K J 9
♣ 7

"The bidding:

South	West	North	East
1 heart	Pass	2 hearts	3 clubs
4 hearts	Pass	Pass	Pass

"The bidding was, I imagine, quite orthodox, and the final contract a logical one.

"West opened the club queen, dummy's ace was played, and declarer immediately ruffed dummy's remaining club with the heart jack. He then drew three rounds of trumps, after which he cashed the diamond ace. East's queen fell, and declarer then cashed the diamond king. When East showed out, as was to be expected of course, declarer led a low spade and, as you will see, the opponents were helpless to take more than three spade tricks. East won with the jack, cashed the ace, and led a third round of spades, but West, on winning with the king, could make no return lead that would get a fourth trick. A diamond lead would go into declarer's jack-nine tenace and a club lead would permit a discard in one hand and a ruff in the other. I do not claim that there was anything sensational about the play, but I have an idea that many players, even in the peace and quiet of the American scene, would have failed to ruff away dummy's losing club at the second trick and, you will note, without that detail the contract could not have been made.

"Sincerely yours,

"G. F., Shanghai, China."

I quite agree with my correspondent. The strip play described was simplicity itself, but it required foresight, and that is something that many players do not apply. It is an interesting commentary on the value of contract bridge that it was virtually the one source of recreation in a city in which life was suddenly turned upside down.

Woman Sans Perfume Lacks Vital Charm

BY ANTOINETTE DONNELLY.

[Copyright: 1938: By The Chicago Tribune-N. Y. News Syndicate, Inc.]

A woman without perfume has been compared with a number of things in my interviews with perfume authorities. The latest contribution comes from a visiting Frenchman, William D. V. Jequier, internationally known connoisseur on scents and the types for whom they are prescribed.

"A woman without perfume is like a woman with a cast in her eye, not wholly perfect."

She may have a divine figure, heavenly features, beautiful clothes, but there still is something missing, is our interpretation of the Frenchman's point of view.

For an item that returns such incomparable dividends in allure and emotional appeal generally, M. Jequier regrets the speed with which American women choose and purchase a perfume. We go to a counter with mind ready to accept what happens to be recommended by the salesperson, perhaps because it's new or because some known siren, or friend, uses it. In two seconds a decision is made that, more wisely made, might have altered the woman's whole destiny.

Test your perfume. Test your perfume as it applies to you yourself, our authority repeats. Some women kill a perfume in contact with the scent that emanates from their own skin. Buy a perfume on its reputation. Buy a small amount for the test. Test it for three days, noting the reaction several times a day. The perfume itself may need testing, as there are perfumes that are hard, tough, scrapy perfumes with kinks in them, whereas the good perfume is "round," with a perfectly rounded blending of its some thirty-odd ingredients.

If your man, or any man, doesn't like your perfume, it isn't the right one for you. Notice your friends' reaction to the scent. When they begin saying "That's a lovely perfume you're using" you are on the right trail. In other words, you're not always the best judge, since no sense becomes so quickly saturated as the sense of smell.

Test your heavy perfume on fur, your lighter perfume on wool, not on linen, chiffon, silk, but on wool.

Changing scents to suit mood or dress does not meet with the connoisseur's favor. It's with the woman herself and what best suits her that one finds the true art of perfume usage, as witness the skilled Frenchwoman whose only changes are from a summer to a winter scent.

In a fine bath oil M. Jequier sees the most emotionally devastating use to which a scent may be adapted.

* *

Greek U. Club.

The Greek Women's University club will hold its sixth annual scholarship fund dance this evening at the Lake Shore Athletic club. Miss Katherine Miller is chairman.

Hope for Word of Clay Kelly as Show Opens

BY ELEANOR JEWETT.

A tragic circumstance lies back of the exhibition of water colors and drawings by Clay Kelly, which has just opened in the club woman's bureau, Mandel Brothers. Clay Kelly has disappeared! He has vanished, leaving no trace of his going, and this story of his exhibit is as much an appeal for information concerning him [if there be any who know something of his movements since last July] as it is an appreciation of his work.

Clay Kelly.

Clay Kelly is a well known Chicago painter, a member of the All-Illinois Society of the Fine Arts and of the Hoosier salon, where indeed his water color was awarded the first prize in their recent exhibit in the Marshall Field galleries.

Some time ago Mr. Kelly began to make drawings of doorways in various universities. The lithographs from these drawings proved popular and in June of last year he drove to Lafayette, Ind., to see if Purdue university had any suitable material for his purpose. Beautiful as that campus looked to him, it did not have the distinctive features he wanted, so he wrote home he would drive through southwestern Indiana and sketch.

On July 28 Mr. Kelly wrote his wife from Lawrenceburg, Ind., saying he had made a number of sketches he liked and that he had met a man who wanted him to make some bird's-eye drawings of factories in St. Louis and who was advancing him $60.

"I will be back," wrote Mr. Kelly, "as soon as I make enough money——"

That was the last word from him.

Chicago has lost artists through sudden death, but not before through a mysterious disappearance. Mr. Kelly had everything to come back to, so those who are interested in him can lay this uncanny silence only to the chance of some accident or illness.

Sharing the gallery with Mr. Kelly's stunning exhibit of drawings and water colors are miniature oil paintings by Dr. Alma Wells [the still lifes most intriguing], water colors by Vivian Church Hoyt [an attempt in relativity in landscape, where both painter and subject are in motion, a breath-taking task whose achievement leaves the spectator cold], and decorative caricatures by students of the Maine Township High school under the direction of Herbert Lewis, which do not put too great a strain upon the appreciative faculty.

* *

Business Women.

The Alliance of Business and Professional Women of Chicago will hold its annual card party and tea this afternoon in the Boulevard room of the Stevens hotel. Proceeds will go to the organization's welfare fund. Mrs. Elise A. Runyan is chairman.

The Housewife

Lots of women like ice cream that has been made the old fashioned way in an old fashioned ice cream freezer. If you've been at the handle end, however, and have turned and turned the thing until you thought your wrist was disabled you'll feel like shouting over the electrically operated freezer.

With this all you do is put the ice cream mixture in the container, the container in the ice, then plug a cord in an electric socket and presto. This ice cream freezer is complete in itself and has nothing to do with your refrigerator.

EDITH WEIGLE.

COLOSIMO'S
2126 South Wabash
7 COURSE DINNER $1.50
with Whole
BABY LOBSTER
We Cater to Banquets and Parties

ICE CARNIVAL
INTERNATIONAL STARS, CHAMPIONS OF CANADA AND UNITED STATES
TONIGHT & TOMORROW, 8:30 P. M.
Seats 75c, $1.10, $1.65, $2.20, $2.50
Arena Box Office Delaware 1322
A. G. Spalding's, 211 S. State. Wab. 8141
CHICAGO ARENA
E. Erie St., 1 Block West of New Outer Drive

EVERY NIGHT
The Idol of Hollywood

in the
COLLEGE INN
BUDDY ROGERS
and his Swing Band
WITH HIS
HOLLYWOOD REVUE
HOTEL SHERMAN

EXOTIC ADA LEONARD
EXCITING JUNE ST. CLAIR
THEY WERE NEVER MORE BEAUTIFUL!
SEE THEM IN "ORIENTAL NIGHTS"
With These Potentates of Laughter
COUNTRY & BRENNA
With Jack Buckley and Stars Galore!
AN UNENDING BEAUTY PARADE!
Have You Seen That Chorus?
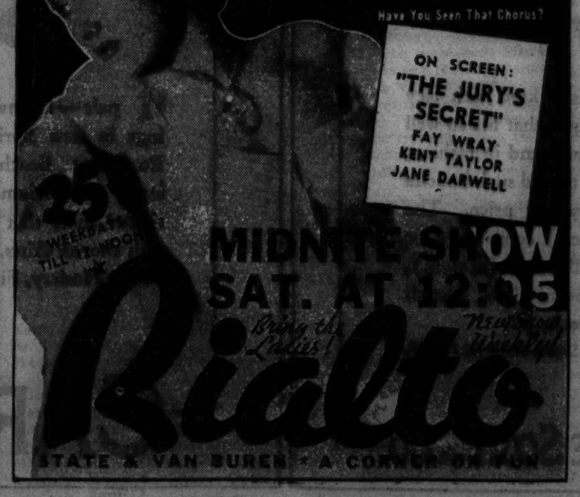
ON SCREEN: "THE JURY'S SECRET"
FAY WRAY
KENT TAYLOR
JANE DARWELL
25 WEEKDAYS TILL 12:00 NOON
MIDNITE SHOW SAT. AT 12:05
Bring the Ladies!
Rialto
STATE & VAN BUREN • A CORNER ON FUN

AMUSEMENTS.

LAST 2 TIMES
SELWYN LAST MAT. TODAY LAST TIME TONIGHT
GILBERT MILLER presents EUGENIE LEONTOVICH in "TOVARICH" with McKAY MORRIS
Tomorrow Nite—Seats Now!
KEY-HOLE HIT OF BROADWAY
GEORGE ABBOTT'S
ROOM SERVICE
463 LAUGHS
NIGHTS 50c to $2.50—PLUS TAX
THURS. MATINEE—50c to $1.50
TUES. (WASH. BIRTHDAY), WED., SAT.

ORCHESTRA HALL | TODAY at 2:15
BURTON HOLMES
IN PERSON—AS ALWAYS
A MOTOR TOUR IN Brightest So. Africa
ALL IN COLOR & MOTION PICTURES
Tickets: $1.10, 85c (Gal. 40c, Unreserved)

Public Lecture Sponsored by Chicago Medical Society
SUNDAY, FEB. 20, 1938, 3:30 P. M.
Goodman Theatre Columbus Drive & Monroe Street
"You and Your Blood Pressure"
Dr. C. N. GILBERT, Professor of Medicine Northwestern University Medical School
PUBLIC INVITED ADMISSION FREE

CIVIC OPERA HOUSE TOMORROW at 8:30
Tito SCHIPA
Assisted by MICHAEL WILKOMIRSKI
Tickets at Box Office & Marshall Field & Co.

Saturday 2:30 CHILDREN'S THEATRE Cont. 2337
GOODMAN THEATRE
"Peter, Peter, Pumpkin Eater"
FOR LARGE AS WELL AS SMALL CHILDREN
Special Rates to Groups
Prices .25, .50, .75, $1.00

GT. NORTHERN LAST 2 TIMES MAT. TODAY—WAR. 8111
BALLET FEDRE
POPULAR PRICES—FEDERAL THEATRE wpa

AMUSEMENTS.

GRAND OPERA HOUSE LAST MAT. TODAY TIME TONITE
ABBEY PLAYERS
MAT. TODAY & TONITE—"Playboy of the Western World" and "Rising of the Moon"
NEXT MON. 3 WEEKS Seats Now
Matinees Wednesday and Saturday
MAURICE EVANS in KING RICHARD II.
EXTRA MAT. THURS., FEB. 24
PROCEEDS TO ACTORS' FUND
REGULAR PRICES—NO TAX
ONE TIME ONLY—TUES. EVE., MAR. 1
MR. EVANS as FALSTAFF in KING HENRY IV.—PART 1

HARRIS 15 LAST DAYS MAT. TODAY, 2:30 TONIGHT, 8:30
Extra Washington's Birthday Mat. Tues., 50c-$1.50
Estelle WINWOOD Helen Brasnwell Jessie Royce
FLETCHER CHANDLER LANDIS
NOEL COWARD'S
"tonight at 8:30"
MAT. TODAY TONITE TOMORROW NITE "TUMED OAK" "FAMILY ALBUM" "HANDS ACROSS THE SEA"
EACH PLAY COMPLETE IN ITSELF
Eves.—50c-$1.50 Tues.-Wed. Mats.—50c-$1.10

AUDITORIUM LAST TIMES TODAY
Salzburg Opera Guild
TODAY 2:30—Cosi Fan Tutte
TONIGHT 8:30—Coronation of Poppea

ERLANGER 127 N. Clark—Sta. 2455 TONITE 8:30 LAST 3 TIMES
HELEN HAYES
in GILBERT MILLER'S Production
"VICTORIA REGINA"

BERTHA OTT ANNOUNCES
STUDEBAKER THEATRE Tomorrow at 3:30
PRINCE OF PIANISTS IN RECITAL
Artur Rubinstein
Seats 83c to $2.20 box office now.

BLACKSTONE Nightly 8:30—Sat., Mon. Last 2 Weeks—Sta. 6609
"SEE NAPLES AND DIE"
POPULAR PRICES—FEDERAL THEATRE wpa

DENIES SENILITY CHARGE IN SUIT OVER 6 MILLION

Children of Mrs. Hughes Call Her Gay, Witty.

Mrs. Mary Elizabeth Hughes was no doddering great-grandmother, sunken in senility, but a charming and vivacious woman. Despite her age she was eagerly alive to the news of the day, keenly interested in travel and her family's welfare, a witty and brilliant conversationalist, usually the center of any gathering.

Mrs. Atherton Richards.

This picture was presented yesterday to a jury in the Superior court by several of her children and grandchildren. They testified in defense of a suit to set aside her will brought by one of her four sons, Frank Hughes, of Squirrel Island, Me. The case is expected to be in the hands of the jury tonight.

Physicians Testify for Plaintiff.

An array of nurses and physicians testified to support his charge that Mrs. Hughes was mentally incompetent in 1930 when she made her will, making a son, Edmond, of Bismarck, N. D., her principal beneficiary. Mrs. Hughes died in Chicago in 1935 at the age of 87.

She was the widow of Alexander Hughes, former attorney general of North Dakota, and founder of a chain of utilities in the northwest. If successful in setting aside the will, which concerns a small estate, Frank Hughes' suit will ask an accounting from Edmond, alleging that most of the $6,000,000 realized from the sale of the utilities belongs in his mother's estate.

At the time when the state of her mind was questioned, said Mrs. Atherton Richards of New York, wife of the president of the Hawaiian Pineapple company, Mrs. Hughes took a great interest in travel, her new home at Coral Gables, Fla., shopping for new clothes, the theater, and the opera.

Described as Devoted Mother.

"There was never a more devoted mother," said Mrs. Richards. "Whenever the boys came for dinner she would put on a little more powder and a pretty dress and be gay with them."

Another son, George A., of Riverside, president of the Edison General Electric Appliance company, told of his mother's solicitude for her sons when she transferred much of her property to them before she died. He also recalled a family party in 1930, when she danced with him to jazz music from the radio, and later sang and played old songs on the piano.

Grandsons Add Their Views.

The grandsons who testified were Alexander and Frank, sons of William V. Hughes of Evanston, a retired capitalist. They told of other evenings at Mrs. Hughes' home in Minneapolis, Minn.

"Samuel Van Sant, former governor of Minnesota, an old friend of grandmother's, was there one night," said Alexander. "They both enjoyed the humor when he chafed grandmother about her boy friend. She took much enjoyment in kidding me about my girl at that time."

ROSS KIDNAPER'S FAMILY RETAINS KING AS COUNSEL

Attorney John B. King will represent the family of John Henry Seadlund, confessed kidnaper and slayer of Charles S. Ross, in his trial which is tentatively set for March 21. This was announced yesterday after King had conferred with Federal Judge John P. Barnes and United States District Attorney Michael L. Igoe. Seadlund himself will continue to be represented by Attorneys Floyd E. Thompson and Frederic Burnham, who were appointed by the court. It is expected that Attorney King will sit in at the trial. Seadlund's arraignment has been set for Feb. 28.

Go to Church Sunday

"Seek ye first the kingdom of God and His righteousness; and all things shall be added unto you Matthew ii., 33.

CHRISTIAN SCIENCE.

CHRISTIAN SCIENCE CHURCHES

TWENTY-TWO BRANCHES OF THE MOTHER CHURCH, THE FIRST CHURCH OF CHRIST, SCIENTIST, IN BOSTON, MASSACHUSETTS, ARE IN CHICAGO.
Sunday Services 10:45 a. m.
Thirteenth Church, 10:30; Sixth Church, 11.
Also afternoon or evenings.
SUBJECT FEBRUARY 20.
"Mind."

Sunday School for pupils up to 20 years. Wednesday evening meetings, 8 p. m., include testimonies of Christian Science healing. [Also 12 Noon at Seventeenth Church.]

Downtown Reading Rooms.

8 S. Michigan and 11 S. La Salle. Each of the twenty-two churches maintains a free public reading room where the Bible and Christian Science literature may be read, borrowed, or purchased.

Radiocasting.

Program daily except Sunday, 7:30 to 7:45 a. m. WJJD [1130 K.C.].
Columbia Church of the Air Program conducted by Judge Clifford P. Smith, President of the Mother Church, Sunday [tomorrow morning] 9 to 9:30, Station WBBM.

Free Lectures.

By members of the Board of Lectureship of the Mother Church.
MONDAY—Eleventh Church—8 p. m.
TUESDAY—Seventeenth Church—8 p. m.
FRIDAY—Twelfth Church—8 p. m.

INDEPENDENT.

Chicago Ethical Society
STUDEBAKER THEATER,
SUNDAY, FEB. 20TH, AT 11 A. M.
DR. HORACE J. BRIDGES,
HUMANITY AND "RACE."
ORGAN RECITAL AT 10:45.
[illegible] SUNDAY [illegible] AT 11.

SPECIAL! TEENYA SHEERS WITH PLEATED SKIRTS

$9

Dresses with a spring outlook—at an end-of-the-season price. Both are of rayon sheer in the smart high shades. Both have a touch of contrast—one in its suede belt, the other in its white lingerie accents. Black, navy, grain yellow, dusty rose, aqua, clipper blue. 11 to 17.
TEENYA SHOP, FOURTH FLOOR.

SPECIAL! BOUCLE KNITS WITH LACY TOUCHES

$7

They are the dressier kind with lacy weave touches—the type that fits so well into the more feminine trend in fashion. It is an event, indeed, to find such boucles at this extraordinarily low price. The boat neck style (at left) comes in sizes 12 to 20. The lacy collar style (at right), 38 to 44. Both come in black, French blue, coral, aqua. Each, $7.
SPORTS SHOP, FOURTH FLOOR.

CARSON PIRIE SCOTT & Co

SATURDAY REVIEW PRESENTS

Pick-me-ups

FOR YOUR WINTER DARKS

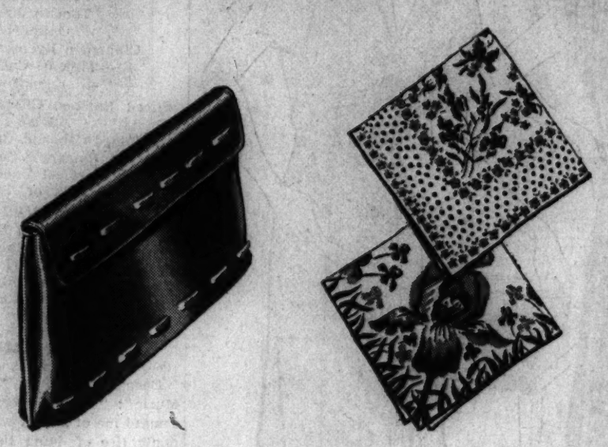

$5 Gleaming patent leather, looking very fresh and new with winter darks. All black or navy or black or navy combined with red saddle stitching. Also in soft calfskin. Handbags, First Floor.

25c each. Bright print linen handkerchiefs act as a tonic to winter darks. Wear them to match the color of your clips—the color of your boutonniere. In flower designs. Handkerchiefs, First Floor.

$1.95 Brighten your dark costume with bright colored gloves. Six button double woven fabric, whip-stitched, in dusty pink, royal blue, schooner blue, tangerine, wine. Glove Section, First Floor.

$5.95 A sailor goes feminine! This ballibuntl hat softens traditional sailor lines and wears a fluffy ruffle of rayon taffeta. Millinery, Fifth Floor. Double peony for your lapel, 75c. First Floor.

$2.95 This bright colored flower gilet might have bloomed in your garden. It is so fresh and pretty and springlike. It will add glamour to dark wardrobes. In acetate rayon crepe. Neckwear, First Floor.

$2 Moonstone* jewelry, thoroughly feminine, plays the lead with winter darks. In pink and blue, sentimental colors, important in this season of romantic fashions. $2 each piece. Jewelry, First Floor.
*Simulated.

$6.95 The bolero blouse, after Schiaparelli, over any dark skirt creates a bolero ensemble. With sash waist. Of rayon faille crepe in phlox blue, wild rose, white, or navy. 32 to 38. Blouses, Fourth Floor.

$6.95 The sash blouse of gypsy stripe silk—bright pick-up for your dark bolero suit. You'll wear it three ways—with or without its sash. Black, royal blue, brown grounds. 32 to 38. Blouses, Fourth Floor.

$1 pair—Grenweave stockings in new Spring colors—Roseberry, Beach Tan, Malaga, Nasturtium. A three thread sheer that is a favorite with shorter skirts. Exclusively here. Hosiery, First Floor.

SEMI-ANNUAL SHOE SALE

Not just a sale—but an event in fashion! For many new styles in the shoe world for 1938 are making their debut for this great occasion. Now is the time to take care of your shoe needs for the next six months. Every pair in stock specially priced according to kind and style.
Shoe Section, Third Floor. **$4.90 to $14.90**

TUSSY EMULSIFIED CLEANSING CREAM

$1.15 a jar (regularly $1.75) Tussy's Emulsified Cleansing Cream — special for one week only. Grand for cleansing and smoothing the skin. Toiletries, First Floor.

For Children, a Hobby Horse Singing Luncheon, 11 to 2, Eighth Floor

CARSON PIRIE SCOTT & Co

SECTION TWO
SPORTS MARKETS
WANT ADS

Chicago Daily Tribune

THE WORLD'S GREATEST NEWSPAPER

SATURDAY, FEBRUARY 19, 1938.

The Best Jobs
In commerce and industry are offered daily in the help wanted columns of the Tribune want ad section.

2 SECTIONS CHEER GOLDEN GLOVE CHAMPIONS

ADAMICK WINS DECISION OVER HARRY THOMAS

But Fails to Startle New York Fans.

New York, Feb. 18.—[Special.]—The highly touted Jimmy Adamick of Detroit scored a ten round decision over Harry Thomas of Chicago in Madison Square Garden tonight. Though Jimmy won most of the early rounds, he failed to live up to the terrifying advance notices which had been circulated about him and had just enough left to win.

Jimmy Adamick.

The judges and Referee Arthur Donavan gave a unanimous vote to Adamick, Judge Forbes calling it seven and three; Lecon scoring it five, four, and one even, while Donavan tabulated seven rounds for Jimmy against three for Thomas.

6,654 See Bout.

A crowd of 6,654 paid $16,069.71 to see the bout.

It was not a particularly thrilling fight. There were no knockdowns, though both boys were staggered occasionally after taking each other's Sunday punches.

Thomas, with nothing more than a good left jab to the mouth, started very slowly and let Adamick hook his head off. After dropping the first rounds to the Detroiter, Thomas came back with an assortment of lefts and rights to Jimmy's body to win the third. He landed a slightly low punch, however, and Donovan took the round away from him and awarded it to Adamick.

Adamick took the fourth round easily, doing all the forcing and scoring cleanly with his left to Harry's mouth.

Thomas Gets Going.

Then Harry opened up briefly and took the fifth, sixth, and seventh. In the fifth he got off to a good start, driving Jimmy around the ring with some good left hooks to the head followed by hard overhand right smashes which bounced off James' jaw. In the sixth there was not much activity, but Thomas landed the cleaner punches to earn a clear advantage. Thomas continued to outscore Jimmy from in close and outroughed him in the clinches to gain the seventh.

Adamick almost closed Harry's right eye as the eighth started, but Thomas refused to break ground, and the boys traded good lefts and rights to the face for most of the round.

Adamick Wins Ninth.

Adamick also took the ninth, hurting Harry with a hard right to the side of the head and driving him back with his good left hook. Thomas appeared tired in this round and when he went to his corner had a big swelling over his right eye.

The surprise of the night came in the tenth. Thomas came out like a 2 year old and actually started using his right hand, which might have been tied to his side for all the good it had done him up to this point.

He caught Adamick with it as the round started and followed with a left hook which sent the blood from Jimmy's nose streaming across his face. The Detroit boy backed up, bewildered, bu Thomas was after him in a flash, flailing away in a last desperate effort to pull the fight out of the fire.

Then James Recovers.

Thomas did more damage in this first minute of the final round than he did throughout the rest of the fight.

Jimmy recovered midway through the round and started hooking with his left as Harry tired. In the final minute of the fight both boys did more clinching than fighting, but Jimmy was very glad to get that final gong.

The crowd, impressed by Thomas' great finish, gave him a great hand and booed Adamick as he was led to the center of the ring to have his hand raised in victory.

Tiger Jack Fox Stops Brouillard in Seventh

Boston, Mass., Feb. 18.—(AP)—Tiger Jack Fox, 175, of Spokane, Wash., tonight scored a technical knockout over Lou Brouillard, 167, of Worcester, former world's middleweight and welterweight champion, in the seventh round of their scheduled ten round bout before 3,432 in the Boston Garden. This was the first knockout credited against Brouillard.

Fargo Wins 8 Round Decision Over Wasser

Jack Fargo, Chicago heavyweight, scored an easy eight round decision over Russ Wasser at Rainbo Fronton last night. In the semi-windup Willie Lewis won a six round decision over Max Zona. Other results: Eddie Helstrom beat Owen Woods [4]; George Nelson beat Harry Booker [4], and Russ Nyberg knocked out Jack Conrad [2].

THE GUMPS—GENEROUS MAMA

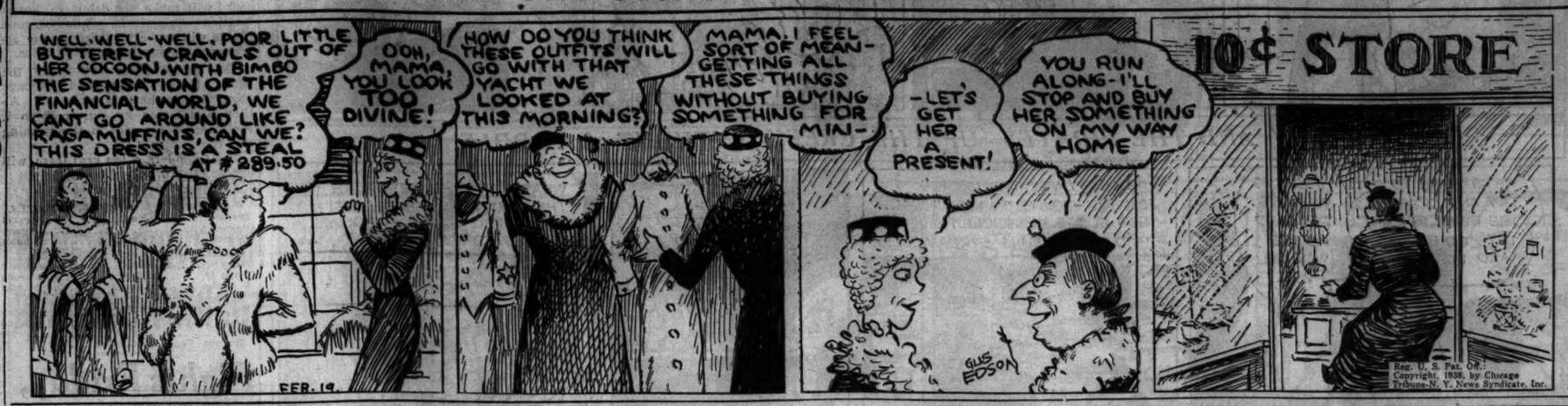

In the Wake of the News

BY ARCH WARD.

PRESIDENT FRANK CALDER of the National Hocky league said recently that 20 years ago the league, then composed of four clubs, could have been bought for $20,000. . . . The value of the present eight clubs is estimated at $4,000,000. . . . Northwestern has used only eight players in conference basketball games this season, which refutes the claim made by sponsors of the new rule abolishing the center jump who held that it would result in more athletes getting into the game. . . . Michael Tresh, rookie catcher acquired by the White Sox in the Gerald Walker deal, is a graduate of the American Legion tournament and the fourth player from that event to join the American league. . . . The others are Bob Feller of Cleveland, Buddy Lewis of Washington, and Angelo Guilliani of St. Louis. . . . Al Weill will be displaced as Mike Jacob's match maker within 30 days. . . . Andy Frain will take ten of his best ushers to Los Angeles Monday at the invitation of P. K. Wrigley, president of the Cubs, to organize a group to handle crowds at Mr. Wrigley's coast baseball park. . . . Lou Spannraft, who was a catcher at Lane High school for three years, will marry Miss Bertha Kaehler, 3510 McLean avenue, today. . . . Spannraft is now the property of the Cincinnati Reds and expects to play at Durham, N. C., this season. . . . Young Stuhley, a boxing favorite at Chicago's neighborhood clubs a couple years ago, will meet Fred Henneberry in Sydney Monday for the middleweight championship of Australia.

Ed Abbaticchio, who signed with the Phillies in 1897, was the first Italian to break into major league baseball. . . . Wood for hocky sticks, costing $5,000, recently was shipped from Wisconsin to Canada, proving that the United States does have something to do with the dominion's No. 1 sport. . . . Johnny Broaca, Yankee pitcher, was the heavyweight boxing champion of Yale. . . . Johnny Schommer, athletic director at Armour institute, won the conference high jump championship wtih a leap of 5 feet 8½ inches in 1906 as a member of the University of Chicago squad. . . . The St. Louis sports writers have adopted a 10 point program for the Cardinals and Browns, which includes: [1] a good 5 cent hot dog; [2] a 26 ounce glass—foam not to count—for a dime; [3] a free score card to explain the scoreboard, and [4] not less than 3 cents worth of popcorn for a dime.

This Modern Age.

The girl of today adores spinning wheels, but she wants four of them and a spare. —Thornton.

* *

Practice Makes Perfect.

Y'know, Arch, after being married ten or twelve years some couples acquire that certain knack of being able to patch up old quarrels until they're just as good as new ones.
—Eddie Drake.

* *

Things I Would Like to See.

Some one turn green with envy . . . some one with a chip on his shoulder . . . some one throw up the sponge . . . the line of least resistance . . . an automobile turn turtle . . . rain pitchforks.
—Norm.

* *

The Wake Depends
Upon Its Friends.

* *

No Foolin', Either.

A bride was asked what were the three most prominent words which came to her mind when she entered the church for the wedding ceremony and she replied, "Aile Altar Hymn." —M. L. G.

* *

Scotch Joke No. 21,268.

Did you hear about the Scotchman who was sick and ran a fever of 106? His wife put him in the basement to keep the house warm.
—Bud Jones.

* *

Dumbbell Pome.

The shades of night were falling fast
When for a kiss he asked her.
She must have answered yes, because
The shades came down much faster.
—Justus Right.

* *

Encyclopedia Americana.

Hypocrite: One who pays his income tax with a smile on his face.
—Maurice Lazare.

* *

Quickie.

He's a gay blade but a bit rusty.
—The Gentleman from Wenona.

Remember?

I can recall each kiss you gave to me,
Though just as friend to friend,
As we agreed to be—
Thus they'd begin, and that way end.

The time you went so far away was one,
The second healed an angry word,
Then gayly, all in fun,
You bestowed the third.

The last was when we saw a falling star,
And then there were no more;
We thought it best by far,
As friends, to stop with only four.
—Lass o' Laughter.

* *

But George Wouldn't Quit.

If George Washington could come back to this country on Feb. 22 he would make the front page of THE TRIBUNE, but he'd have a heluva time making the Wake. —H. M. S.

* *

We're on the Way.

The gals are wearing their skirts shorter. Chicago has had a gangster killing. Now if Emil Coue or Queen Marie only would visit America, we'd know we were back in the prosperous days of '29. —Hilary Haw.

* *

What's in a Name?

A Mr. Zoots sells suits at Cicero and Irving Park, but I'm still looking for a restaurant owner named Zoop. —Jaw-urge of the west side.

* *

Now If We Could Eliminate Arithmetic.

It will be only a matter of years until we completely forget how to read. And it's our own fault. We spend half our time listening to the radio and the rest of the time watching double features or poring over picture magazines.
—Wallace Finke.

* *

Do You Remember 'Way Back When:

All the well known oarsmen, including Ten Eyck, Courtney and Hanlan, competed in the national regatta at Pullman on Lake Calumet in 1881? —Martin Thomas.

Ten Years Ago Today—Capt. Malcolm Campbell, English race driver, shattered the world's speed record by driving his car 206.95 miles an hour at Daytona Beach, Fla. . . . The Chicago Blackhawks beat Detroit, 2 to 1.

THEY'RE IN THE RINGS!

Over-the-counter sales of tickets for the Golden Gloves Tournament of Champions and also for the finals of boxing's biggest show now are being made. Every fight fan who has not obtained tickets should come out of his (or her) corner prepared to score a knockout purchase. Tickets will be sold at the Tribune Public Service Office, 1 South Dearborn St., from 9 a. m. to 9:30 p. m., and in Tribune Tower lobby from 9 a. m. to 6 p. m.

The Tournament of Champions, which will enlist the ablest punchers from the Rockies to the Alleghenies, will be held in the Chicago Stadium on Feb. 28, March 1 and 2. The finals will be held in the Stadium on March 11.

Here's the Price Scale:

TOURNAMENT OF CHAMPIONS
$1.10, 66 cents, and 40 cents

FINALS
$3.30, $2.20, $1.65, $1.10, and ~~55 cents~~

DAY'S CUB NEWS: JURGES ACCEPTS, GRIMM ARRIVES

Migration to Catalina Starts Monday.

The signed contract of Billy Jurges, last of the Cub holdouts, arrived in Chicago yesterday. The shortstop's voluntary surrender in his not too vigorous holdout campaign came as a mild surprise.

He had expressed disappointment that the Cubs hadn't offered him a salary commensurate with that which the Giants reward their shortstop, Dick Bartell.

Jurges' capitulation was told to Manager Charley Grimm as Grimm arrived in Chicago from his Missouri farm to help Traveling Secretary Bob Lewis with details of the departure of the first Cub squad Monday night to the spring training camp on Catalina Island.

Nine Players in First Party.

Nine players will make up the first party. Manager Grimm said this group will get a week of conditioning before the regular training begins. The first workout on the Wrigley island will be next Thursday. The second squad will leave Chicago Feb. 28. Four hour workouts will be held daily, Grimm said.

"We're going to hand out uniforms immediately upon our arrival at Catalina Thursday," said Grimm. "We'll arrive at noon and go right to work. There's plenty of work to be done."

Three Catchers Included.

The players who will leave Monday with club officials and newspaper men include Catchers Gabby Hartnett, Ken O'Dea, and Bob Garbark; Pitchers Roy Parmelee, Clyde Shoun, Clay Bryant, Al Epperly, and Walter Higbe, and Outfielder Coaker Triplett. Two other players, Pitcher Bob Logan and Infielder Bob Mattick, will board the Cub special at Kansas City.

PAUL WANER ACCEPTS

Pittsburgh, Pa., Feb. 18.—(AP)—Paul Waner dickered for two and a half hours today about the terms of his 1938 contract with the Pittsburgh Pirates, then smilingly scrawled his signature to his thirteenth major league agreement. Waner, three times National league batting champion, said the new contract was entirely satisfactory.

MANCUSO SIGNS

Hot Springs, Ark., Feb. 18.—(AP)—Manager Bill Terry and Catcher Gus Mancuso got together today. Mancuso signed a 1938 contract and the New York Giants' manager took down his for sale sign. Mancuso will continue as captain.

Mancuso was reported to have asked for a $15,000 salary. He said that any differences that might have existed between himself and Terry had been patched up.

Terry announced four other Giants signed contracts today—Outfielder Wally Berger, Infielder Sam Leslie, and Pitchers Hal Schumacher and Dick Coffman. Berger mailed his contract in, the others signing here, where the Giants' pitchers and catchers are doing some early conditioning.

STEELE, BARTH READY FOR TITLE BATTLE TONIGHT

Cleveland, O., Feb. 18.—(AP)—Middleweight Champion Freddy Steele of Tacoma, Wash., and Cleveland's Carmen Barth, former Olympic champion, completed their training today for their fifteen round championship bout tomorrow night, headlining a charity boxing show here.

Temple Beats Pitt, 46-34; Wins Eastern Basket Title

Philadelphia, Pa., Feb. 18.—(AP)—Temple university, conqueror of Stanford early in the season, tonight won the championship of the eastern intercollegiate basketball conference by beating Pittsburgh, 46 to 34, before a crowd of 6,000 at Convention hall.

Await Tournament of Champions

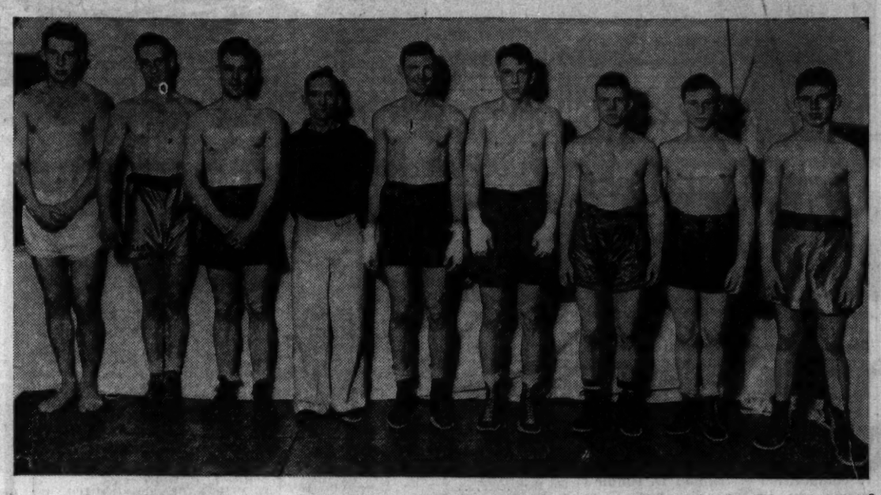
Members of the Terre Haute Tribune-Star Golden Gloves team who will fight in the Tournament of Champions starting in Chicago Stadium Feb. 28. Left to right are: Joe Trout, Martinsville, Ill., heavyweight; Norman Hughes, Clinton, light heavyweight; Johnny Barcus, Clinton, middleweight; Danny Dwyer, trainer; Johnny Benna, lightweight; Ralph Hamilton, welterweight; King Pruitt, featherweight; Bud Chapman, bantamweight, and Knute Baker, flyweight.

These are the eight boys who fought their way through the Golden Gloves tournament conducted by the Joliet Spectator. Left to right: La Rue Morris, heavyweight; Jake Madarik, light heavyweight; Russ Ayres, 160 pounds; Thelmer James, 147 pounds; Verle Davis, 135 pounds; Gerald Gruber, 126 pounds; Gilbert Longtin, 118 pounds, and Bobby Winchell, 112 pounds.

College Basketball

YESTERDAY'S RESULTS.
Temple, 46; Pittsburgh, 34.
Harvard, 39; Cornell, 27.
Princeton, 49; Rutgers, 41.
Kansas, 41; Oklahoma, 38.
Missouri, 59; Kansas State, 46.
So. California, 52; U. C. L. A., 33.
Idaho, 34; Oregon State, 32.
Eureka, 40; Millikin, 30.
Bradley, 42; Augustana, 34.
Illinois college, 37; Carthage, 17.
Knox, 39; Cornell [Ia.], 35.
Parsons, 27; Dubuque, 23.
Wright Jr., 40; North Park Jr., 33.
Wabash, 38; Earlham, 31.
Franklin, 55; Indiana State, 35.
Monmouth, 39; Lawrence, 28.
Beloit, 36; Lake Forest, 29.
Southern Methodist, 50; Rice, 35.
St. Louis, 25; Tulsa, 22.
Washington State, 53; Montana, 46.
Wyoming, 45; Colorado State, 30.
Albion, 44; Hope, 38.
Alma, 50; Ferris, 46.
Calvin, 25; St. Mary's [Mich.], 18.
Northern [Mich.] State, 28; Michigan Normal, 26.
Mount Union, 31; Heidelberg, 29.
George Washington, 44; St. Johns, 41.
Case, 31; Baldwin-Wallace, 24.
Denison, 27; Alumni, 21.
Peru Teachers, 46; Kearney, 41.
York, 34; Doane, 30.
St. Cloud, 38; Mankato, 36.
Western Reserve, 41; John Carroll, 38.
Wilmington, 44; Bluffton, 42.
Marshall, 38; Cincinnati, 27.
Slippery Rock, 42; Edinboro, 41.
Glenville, 49; W. Va. Wesleyan, 44.
Manchester, 71; Concordia, 41.
[OTHER SCORES ON NEXT PAGE.]

N. U. Defends Big Ten Lead in Game with Indiana Tonight

Changes in the Western conference basketball standings will occur tonight when the ten teams engage in competition. Crippled Northwestern, which must face Indiana in Patten gymnasium, is assured at least a tie for first place, however.

The Wildcats will face a Hoosier quintet which they defeated, 32 to 29, in an overtime game during the first semester and which has run alternately hot and cold all season. Northwestern, though seemingly handicapped by the permanent loss of one of last semester's regular guards, Bernard Davis, and temporary loss because of illness of his immediate understudy, Jim Currie, appears to be maintaining the same pace that gave it five victories in six conference games during the first half of the season.

It has Bob Voigts in the guard spot first vacated by Davis and then by Currie. Voigts helped the Wildcats beat Wisconsin by four points Monday.

Purdue Can Tie Wildcats.

Purdue can tie the Wildcats for the lead if it beats Wisconsin in Madison and Northwestern loses. The Boilermakers, who have won five games and lost two, also have their off nights. They experienced one last Monday, when, after taking a long lead over Ohio State in the first half, they collapsed during the second period and lost, 37 to 29.

Ohio State will threaten the leaders if it beats Illinois in Champaign. The Buckeyes have won five of eight games and are now only a half game behind the second place Boilermakers. Illinois, which has two of eight contests, is likely to be improved, since its star, Pick Dehner, who became eligible last Friday, has had a full week of work with the team.

Minnesota at Michigan.

Michigan and Minnesota, each with four games won of seven played, will meet in a return game in Ann Arbor. The Wolverines won the first game, 31 to 16, but have been floundering lately. The Gophers have won their last four conference games.

Chicago's Maroons, who have lost their last 33 conference games, seven of them this season, will meet Iowa in a return game in Iowa City. The Maroons were beaten by the Hawkeyes, 42 to 29, last Saturday in the Midway fieldhouse. Iowa will pass the loser of the Michigan-Minnesota contest and move into the first division if it wins.

Games Tonight

Indiana at Northwestern.
Purdue at Wisconsin.
Chicago at Iowa.
Minnesota at Michigan.
Ohio State at Illinois.

FIGHTING ENDS IN NORTHWEST, WEST DIVISIONS

North, South to Pick Teams Next Week.

Tonight's Bouts

Kokomo Tribune finals.
Indianapolis Times finals.
Toledo News-Bee quarter-finals.
Oklahoma City Oklahoman semi-finals.

BY FRENCH LANE.

Chicago is half ready for the Tribune Golden Gloves Tournament of Champions. Two sectional championship teams were selected here in the thrilling fighting of last night.

The new northwest side champions are:

OPEN DIVISION.
112 POUNDS—James Ranes, C. Y. O.
118 POUNDS—Jesse Garcia, C. Y. O.
126 POUNDS—Andrew Filmore, Savoy A. C.
135 POUNDS—Earl Gibson, 2319 Jackson boulevard.
147 POUNDS—Stanley Murczek, C. Y. O.
160 POUNDS—Paul Frazier, Savoy A. C.
175 POUNDS—Edward Foys, C. Y. O.
HEAVYWEIGHT—Fred Washington, Savoy A. C.

NOVICE DIVISION.
112 POUNDS—Richard Stone, Madison A. C.
118 POUNDS—Sergio Manrique, C. Y. O.
126 POUNDS—Gus Jovita, 1314 Webster avenue.
135 POUNDS—Fred Ford, Bowman A. C.
147 POUNDS—William West, 2953 Wentworth avenue.
160 POUNDS—Peter Parker, Coulon's gymnasium.
175 POUNDS—Harold Well, 9933 LaFayette parkway.
HEAVYWEIGHT—Edward Gewerth, 5709 Henderson street.

The west side champions follow:

OPEN DIVISION.
112 POUNDS—Al Noto, C. Y. O.
118 POUNDS—Eddie Lander, Franklin Park.
126 POUNDS—Henry Lewis, Savoy A. C.
135 POUNDS—Joseph Luchesi, C. Y. O.
147 POUNDS—Clifford Smith, Savoy A. C.
160 POUNDS—John Trotter, Savoy A. C.
175 POUNDS—Rocco Valente, 3722 Ferdinand street.
HEAVYWEIGHT—Virgin Clark, Savoy A. C.

NOVICE DIVISION.
112 POUNDS—Henry Smith, C. Y. O.
118 POUNDS—Paul Hodelka, Madison A. C.
126 POUNDS—Joseph Manjarrez, C. Y. O.
135 POUNDS—William Baas, 4247 Kimmerling avenue.
147 POUNDS—George Kontopolis, Franklin Park.
160 POUNDS—Ralph Randall, 671 West 14th street.
175 POUNDS—Samuel Riley, Stanford Park.
HEAVYWEIGHT—John Woods, Worth, Ill.

The Marigold Garden arena was jammed when the sectional championships were put at stake. A capacity crowd also greeted the finalists in the west side sectional tournament at the Park casino on Madison street.

Within sight of their goal at last, the warriors from both sectional centers put on the finest battles that have been offered this year in Golden Gloves competition.

Filmore Stops Fidler.

One lad on the northwest side found it easy getting his hands on an open division crown. This was Jesse Garcia, Mexican kid from the C. Y. O., who won the 118 pound title by default. All the others had to fight courageously to capture the honors.

An early knockout came in the open division title fighting; Andy Filmore of the Savoy Athletic club stopped Wayne Fidler of the C. Y. O. in the second round.

Paul Frazer, old time Golden Glove battler, almost performed a similar operation on Martin O'Gradney of Trafton's gymnasium when he won the middleweight championship. He gave the Trafton protégé a fierce thumping but O'Gradney weathered the storm until the final bell ended it.

Big Fellows Battle.

Two giants thrilled the crowd when they fought for the novice division heavyweight title. They were Albert Marya, 235 pounder of 2643 Southport avenue and Eddie Gewerth, 5709 Henderson street. It was a slam bang slugging match all the way. A rally in the last round sent the decision to Gewerth.

George Kontopolis, junior at Crane Tech High school, became the first west sectional qualifier when he won by default from Jerry Lewis, novice wetlerweight of 3426 West Grenshaw street. Lewis advanced by defeating William Lockett of Northwest gymnasium, but he suffered an injury which forced him out of the tournament.

Kontopolis Stops Oddo.

Kontopolis, 18 year old boxer from Franklin Park, scored a two round technical knockout over Sam Oddo, 4953 West Belmont avenue, in his semi-final bout. It was the Greek lad's tenth straight triumph. Three of these victories were achieved in the west side tryouts.

James Ross, Catholic Youth organization flyweight, who strutted from the ring after scoring an upset over Vito Scoleri in his first contest of the evening, was knocked out in his championship encounter with Henry Smith, who also is a member of the C. Y. O. The end came in the second round. Smith was down for a nine count in the opening session.

Trotter Beats Thomas.

John Trotter, Savoy Athletic club middleweight, chalked up a three round decision over Hiner Thomas,

[Continued on page 19, column 3]

DE LA SALLE FIVE DEALT FIRST LOSS BY LEO, 34 TO 20

Mt. Carmel Ties for South Section Junior Lead.

The De La Salle juniors, who went into last night's game the only undefeated team in the Catholic High School league basketball race, fell before Leo, 34 to 20, and slipped back into a tie for the lead in the south section. Mount Carmel shared first place after its 35 to 30 triumph over Catholic of Joliet. Each team has won seven games and lost one.

The St. George and St. Mel juniors won to remain in a tie for the north division lead, the former defeating Loyola, 38 to 21, and St. Mel turning back De Paul, 40 to 27. But the St. George seniors, with a chance to take the north lead, were beaten by Loyola, the pacesetter, 41 to 27, and skidded to third place. Leo's seniors whipped De La Salle, 43 to 23, to hold the south division lead.

Lane Juniors Triumph.

The Lane Tech juniors of the Chicago Public High School league assured themselves a tie for first place in the north section when they defeated Amundsen, 36 to 30, yesterday for their eighth victory. The defeat shoved Amundsen into third place and admitted Lane to the championship playoffs. The Roosevelt Juniors beat Waller, 48 to 33, to hold second place with seven victories and one defeat.

The York heavyweights were assured at least a tie for the West Suburban league championship when they routed Riverside, 54 to 28, last night at Elmhurst for their tenth victory in 11 games. The York lightweights also won to retain their lead with a record of eight victories and three losses.

Evanston Wins Title.

The Evanston heavies, beaten by Crane yesterday, became the Suburban league champions when Waukegan and New Trier were defeated. Proviso routed New Trier, 31 to 15, and Highland Park shaded Waukegan, 39 to 36. It was the fifth defeat for each. Evanston has won eight and lost one in league competition, with three games remaining on its schedule.

JUNIORS.

LANE [36].	B	F	P	AMUNDSEN [30].	B	F	P
Krysty,f	0	1	2	Schultz,f	1	1	3
Malewicz,f	2	2	4	Kaveny,f	4	0	4
Sligar,c	3	0	2	Bergquist,c	3	0	2
Hope,g	4	2	3	Harrison,c	1	1	2
Frazey,g	4	1	1	Rystedt,g	1	0	1
Marino,g	2	0	0	Pastl,f	1	3	1
				Haerns,g	1	1	1

SENIORS.

YORK [54].	B	F	P	RIVERSIDE [28].	B	F	P
Fiene,f	6	1	1	Michael,f	2	5	0
Buettner,f	5	4	2	Ride,f	4	2	3
McArthur,c	1	1	2	Welgos,c	0	0	3
Freeman,g	7	0	2	Bocek,g	2	1	1
Drynan,g	2	0	0	Stewart,g	0	2	2
Fleinger,f	1	0	3	Shawhan,f	0	0	1
Galvanic,g	1	0	1	Clark,c	1	0	2
Hinkle,f	1	0	0	Dray,g	0	0	1
Bolduck,c	0	0	1				

LOYOLA [41].	B	F	P	ST. GEORGE [27].	B	F	P
Kelly,f	2	1	0	Tierney,f	1	4	1
Mangan,f	3	2	3	Collins,f	0	0	4
Brice,c	4	4	3	Neihardt,c	2	1	3
O'Brien,g	3	1	4	Hoban,g	0	2	1
Buckley,g	1	2	0	Fietz,g	1	4	2
Durso,c	2	1	0	O'Donnell,f	3	2	2

Prep Basketball

YESTERDAY'S RESULTS.

CITY LEAGUE.

Juniors.

Roosevelt, 48; Waller, 33.
Steinmetz, 35; Senn, 24.
Hirsch, 26; Bowen, 19.
Von Steuben, 33; Lake View, 27.
Hyde Park, 33; Harper, 19.
Austin, 33; Foreman, 28.
Sullivan, 44; Schurz, 33.
Lane, 36; Amundsen, 30.

Seniors.

Roosevelt, 33; Waller, 27.
Steinmetz, 29; Senn, 29. [overtime tie].
Schurz, 52; Sullivan, 26.
Harper, 25; Hyde Park, 13.
Hirsch, 21; Bowen, 19.
Von Steuben, 31; Lake View, 28.
Lane, 29; Amundsen, 26.

CATHOLIC LEAGUE.

Juniors.

St. Rita, 27; St. Philip, 24.
St. Mel, 40; De Paul, 27.
St. George, 38; Loyola, 21.
Leo, 34; De La Salle, 20.
Mount Carmel, 35; Joliet, 30.
Weber, 28; Fenwick, 16.

Seniors.

St. Philip, 36; St. Rita, 18.
St. Mel, 41; De Paul, 20.
Loyola, 41; St. George, 27.
Leo, 43; De La Salle, 23.
Mount Carmel, 42; Joliet, 27.
Fenwick, 39; Weber, 22.

NORTHWEST CONFERENCE.

Lights.

Libertyville, 26; Antioch, 21.
Ela, 26; Grant, 18.
Warren, 22; Wauconda, 11.
Lake Forest, 23; Niles Center, 22.
Leyden, 23; Arlington Heights, 14.
Palatine, 27; Bensenville, 12.

Heavies.

Libertyville, 31; Antioch, 15.
Ela, 20; Grant, 18.
Wauconda, 29; Warren, 26.
Lake Forest, 36; Niles Center, 33.
Leyden, 45; Arlington Heights, 29.
Palatine, 30; Bensenville, 24.

WEST SUBURBAN LEAGUE.

Lights.

Maine, 29; Oak Park, 17.
La Grange, 33; Downers Grove, 25.
York, 45; Riverside, 34.

Heavies.

Glenbard, 33; Maine, 16.
La Grange, 39; Downers Grove, 32.
York, 54; Riverside, 28.

SOUTH SUBURBAN LEAGUE.

Lights.

Thornton, 24; Kankakee, 21.
Blue Island, 24; University High, 14.
Thornton Fractional, 26; Bloom, 18.

Heavies.

Kankakee, 33; Thornton, 32.
University High, 23; Blue Island, 22.
Thornton Fractional, 26; Bloom, 20.

SUBURBAN LEAGUE.

Frosh-Soph.

Highland Park, 18; Waukegan, 11.
New Trier, 35; Proviso, 26.
Oak Park, 22; Morton, 16.

Heavies.

Highland Park, 29; Waukegan, 36.
Proviso, 31; New Trier, 15.
Morton, 33; Oak Park, 27.

PRIVATE SCHOOL LEAGUE.

Heavies.

North Park, 26; Central Y., 15.
Francis Parker, 52; Luther Institute, 24.

MISCELLANEOUS.

Juniors.

Crane, 28; Evanston, 21.
Joliet, 36; Elgin, 23.

Seniors.

Crane, 26; Evanston, 16.
Calumet, 28; Faculty, 25.
Elgin, 40; Joliet, 36 [overtime].

SMILIN' JACK—QUALIFIED

TERRY AND THE PIRATES—UP THE CREEK WITHOUT A PADDLE

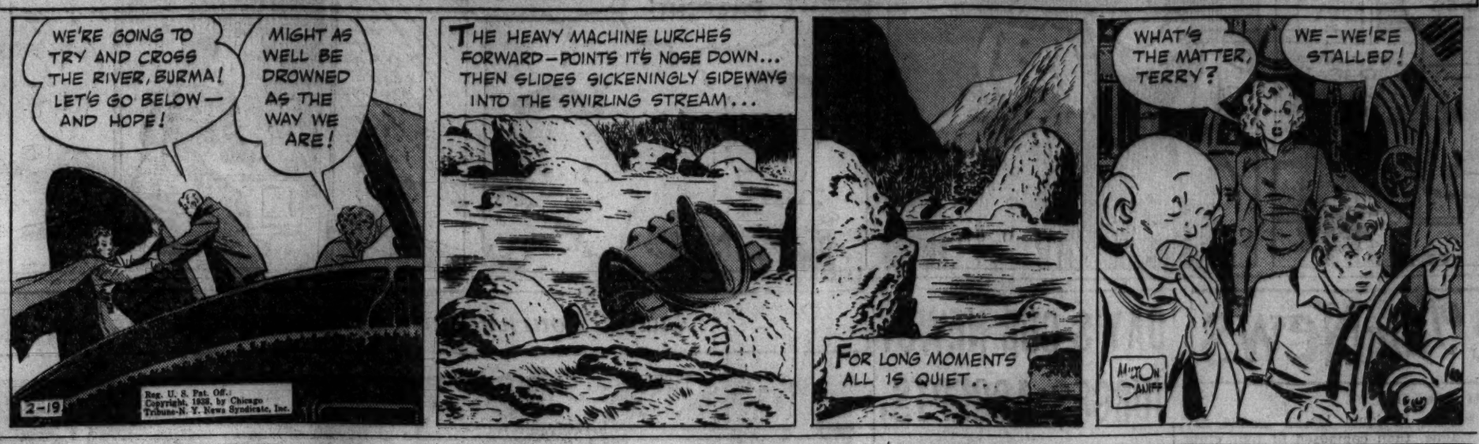

War Admiral Meets 1st Test of 1938 Today

Miami, Fla., Feb. 18.—[Special.]—How good 4 year old War Admiral, America's champion thoroughbred, has become, will be known tomorrow when the son of Man O'War makes his 1938 debut at Hialeah park in either the Heather purse or the McLennan Memorial handicap.

It is expected that the largest crowd in Florida racing history, estimated at 20,000, will see the return to competition of Samuel D. Riddle's brown colt, the unbeaten 3 year old champion of 1937. The decision as to whether to run the champion in the seven furlong Heather under 122 pounds, or in the nine furlong McClennan under 130 pounds, will be made tomorrow morning.

Name 19 for McLennan.

Nineteen have been named for the McLennan, which carries $7,500 in added money. Twelve are entered for the Heather which is only an overnight purse. There are sure to be scratches from both races as Infantry, as well as War Admiral is entered in each, and can be sent to the post in only one. As matters stand now the outlook is for War Admiral to go in the Heather, as this is Trainer George Conway's wish.

War Admiral is making his first start since Pimlico last November and is giving much weight to each of the others, but is sure to rule an odds-on favorite.

POMPOON VS. SEABISCUIT

Los Angeles, Cal., Feb. 18.—(AP)—Fourteen names went into the entry box today, with Seabiscuit and Pompoon topping the field, for tomorrow's "Little Santa Anita Handicap," the $5,000 San Carlos.

Charles S. Howard's 1937 handicap champion, Seabiscuit, and Jerome Louchheim's Pompoon, one of the ranking 3 year olds in the country last year, meet for the first time, and as the standout favorites for the $100,000 handicap March 5, dominate a good field. One of the largest crowds of the meeting is expected.

RENEW TRAFIC CLUB BOWLING SERIES TODAY

The second half of the fifth annual intercity match between the Trafic Club Bowling leagues of Milwaukee ane Chicago will be rolled this afternoon on the 131 South Wabash alleys. After the bowling, a reception and dinner will be held in the Trafic club rooms in the Palmer house.

The Chicago team will go into today's portion of the series with a lead of 529 pins, established when the clubs met in Milwaukee Feb. 5.

Jacobs to Play Strafaci in Champions' Golf Final

St. Augustine, Fla., Feb. 18.—(AP)—Burleigh Jacobs, Wauwatosa, Wis., schoolboy, meets another youthful golfer, Frank Strafaci, Great Neck, N. Y., tomorrow for the championship of golf club champions. Jacobs defeated Richard Chapman, Greenwich, Conn., 2 and 1, in the 36 hole semi-final match today, while Strafaci won from William Holt, Syracuse, N. Y., 6 and 5.

Rainstorm Halts Start of Crescent City Golf

New Orleans, La., Feb. 18.—[Special.]—A heavy rainstorm today stymied a field of more than 125 stars in the $5,000 Crescent City open golf tournament. Officials said the schedule of the tourney will be moved up one day. Johnny Revolta, Evanston, Ill., professional, who shot a course record 67 in a pro-amateur event here yesterday, still remained the favorite.

Daily Doubles

HIALEAH.

Jack Horner and Night Intruder.....$31.90

FAIR GROUNDS.

Hekan and Leros.....$26.40

HIALEAH PARK ODDS & JOCKIES

FIRST RACE—Purse $1,000, 3 year olds, 1 mile:

Horse.	P.P.	Wt.	Jocky.	Odds.
Singing Slave	6	105	F.Schieh	5-2
Blox	7	118	R.Doter	4-1
Blue Ice	2	109	S.Young	20-1
Blond Spook	9	111	R.Merritt	5-1
Crimea	3	109	I.Anderson	8-1
French Bread	8	105	H.Keppler	6-1
Dusky Maid	5	103	V.Thomp'n	20-1
Royal Error	1	100	N.Wall	20-1
Bess B.	4	100	F.A.Smith	20-1
Miss Hollywood	10	102	K.McCombs	10-1
Blue Flame	11	105	H.Simmons	20-1
Woodwaac	12	110	S.Williams	8-1

SECOND RACE—Purse $1,000, 4 year olds and up, ¾ mile:

Wise King	6	113	C.McTague	15-1
Distract	5	115	W.D.Wright	4-1
Ladfield	11	113	S.Young	3-1
Legenda	10	101	H.Keppler	10-1
Egmont	7	107	S.Renick	15-1
R. Pinchot	1	106	F.Schieh	8-1
Wo Wo	2	99	M.Merrill	15-1
Top Tax	9	108	S.Williams	10-1
Whopper	3	113	A.Schmidl	10-1
Happy Knot	4	110	J.Jackie	4-1
James City	8	109	J.Renick	20-1
Saunderstown	12	111	C.Bierman	12-1

THIRD RACE—Purse $1,000, 4 year olds and up, 1⅛ miles:

Il Demon	1	110	I.Anderson	8-1
Time Clock	7	110	C.Kurtsinger	3-1
Jezreel	6	106	F.Schieh	4-1
A. O'Connell	5	111	H.Keppler	4-1
Later On	4	118	S.Roberts	2-1
Watonga	3	107	V.Thomp'n	20-1
Sou'wester	2	110	J.Longden	12-1

FOURTH RACE—Purse $1,500, 3 year olds, allowances, 1⅛ miles:

Co-Sport	3	113	R.Doter	5-2
Bourbon King	8	113	Kurtsinger	10-1
Cravat	5	112	R.Merritt	8-1
Blind Eagle	7	109	W.D.Wright	5-1
Gangplank	6	109	H.LeBlanc	15-1
Grandever	9	112	I.Anderson	15-1
Pasturized	4	112	J.Stout	5-2
Crepe	1	112	K.McComb	6-1
Alps	2	109	J.Longden	20-1

FIFTH RACE—Purse $1,100, 4 year olds and up, ⅞ mile:

War Admiral	5	122	C.Kurtsinger	3-5
Caballero II	4	110	J.Stout	20-1
Infantry	9	116	S.Renick	6-1
Sir Oracle	1	116	V.Thompson	3-1
Maedic	7	111	S.Williams	30-1
Palamede	2	110	S.Young	15-1
Rushaway	8	110	K.McCombs	20-1
Manco	3	110	G.Seabo	30-1
Vitello	6	110	G.Moore	20-1
Stubbs	10	113	J.Longden	15-1
Lady Higloss	11	108	C.Bierman	20-1
Proph	12	110	P.Roberts	15-1

SIXTH RACE—Purse $7,500, added, McLennan handicap, 3 year olds and up, 1⅛ miles:

War Admiral	12	130	Kurtsinger	7-10
Infantry	8	114	S.Renick	8-1
Corinto	15	109	I.Anderson	15-1
War Minstrel	7	113	W.D.Wright	15-1
Go Home	2	111	S.Williams	5-1
Teufel	1	110	J.Longden	10-1
Dellor	5	113	N.Wall	20-1
No Sir	14	108	C.Bierman	30-1
Clocks	3	110	R. Eccard	20-1
Thorson	4	112	S.Young	30-1
Palamede	6	106	R.Dotter	20-1
Cascapedia	9	102	P.Roberts	30-1
Our Willie	10	101	J.Renick	20-1
Piccolo	11	106	J.Stout	20-1
Maeriel	13	110	V.Thompson	5-1
Sparta	16	105	No boy	20-1
Court Scandal	17	106	R. Merritt	20-1
Brush Hook	18	108	H.LeBlanc	20-1
Wise Prince	19	116	L.Haas	6-1

SEVENTH RACE—Purse $1,000, 4 year olds and up, 1½ miles:

Stone Martin	3	108	S.Williams	3-1
Sun Way	1	110	W.D.Wright	10-1
Somar	4	116	C.Bierman	10-1
Little Banner	8	111	K.McCombs	5-1
Erin's Son	7	105	A.Clutter	8-1
Play Chance	6	116	S.Renick	2-1
Miss Pecan	2	109	H.Dabson	6-1
Dormido	5	107	J.Stout	15-1

EIGHTH RACE—Purse $1,000, 4 year olds and up, 1⅞ miles:

Copper Tube	2	112	S.Young	5-2
More Pep	1	116	G.Moore	10-1
Panglong	3	113	R.Dotter	4-1
Breezing Along	8	113	S.Williams	8-1
Lady Tichner	7	101	H.Keppler	8-1
Kiev's Pennant	6	109	F.Schieh	8-1
Mardromel	4	108	A.Schmidl	8-1
Sir Reg	5	111	J.Stout	15-1

SANTA ANITA RESULTS.

FIRST RACE—Purse $1,000, maiden 2 year olds, 3 furlongs [straightaway]: Trailer, 118 [R.Workman] 8.60 3.40 2.80; Bun rm'n, 118 [A.R'b'rts'n] 3.20 2.80; Colite, 118 [J.Gilbert] 3.00. Time, 0:34 2-5. Byrd Ford, Xenoras Fox, River Pirate, Figaro, Rhadames, *Pug Knows, Come No, *On Fire, Strident, and Arjac ran. *Uncle M. Ranch entry.

SECOND RACE—Purse $1,200, allowances, 3 year olds fillies, 6 furlongs: R'y'lish's'dy, 115 [W'rkm'n] 5.60 3.00 2.40; Sp'rkling Eyes, 115 [Woolf] 3.20 2.80; Nedreb, 115 [Tucker] 3.20. Time, 1:11 3-5. Tom's Lady, Dressage, Distress, Pickle Fairy, Loverna, Pete's Niece, Miss Amie, and Foam ran.

THIRD RACE—Purse $1,200, allowances, 3 year olds, 6 furlongs: Stimbil, 106 [Corbett] 19.20 5.00 2.80; Roy G., 118 [Woolf] 2.80 2.20; IndianLodge, 118 [W'rkm'n] 2.40. Time, 1:11 3-5. Torchy, Lassator, and Last Lay ran.

FOURTH RACE—Purse $1,200, claiming, 3 year olds, 6 furlongs [chute]: Kumreigh, 105 [Sena] 16.00 8.60 4.60; Floraglina, 104 [F. Jones] 6.20 3.80; Poodoos, 108 [J. W. Bailey] 3.00. Time, 1:11 1-5. Corsican Blade, Crimson Glory, Bon Fume, Clarcarolle, Rocco Marcie S., and Rainbearer ran.

FIFTH RACE—Purse $1,200, claiming, 4 year olds and up, 6 furlongs: High Ldmk, 120 [Adams] 24.40 12.40 8.20; Keokee, 112 [Miller] 13.40 9.00; Happy Dinah, 106 [Bailey] 6.20. Time, 1:11 3-5. Steel Worker, Masterpiece, Crown Flight, Top Radio, Bonilupa, Pep Talk, and Dolawav ran.

SIXTH RACE — Delmar handicap purse $1,500, 3 year olds and up, 1 1-16 miles: Sky Blonde, 108 [Tucker] 12.40 6.60 4.60; Trent, 116 [Gilbert] 7.00 4.20; Campollo, 114 [Brammer] 6.80. Time, 1:45 1-5. Wildland, Orra, Barnsley, The Flower, Deerfly, Some Devil, and Sky Glare ran.

SEVENTH RACE—Purse $1,200, claiming, 4 year olds and up, 1 1-16 miles: Monsweep, 115 [R.Rich'ds] 16.50 5.40 4.20; Lame Duck, 100 [F.Jones] 4.20 3.20; Wingspread, 112 [Brammer] 4.60. Time, 1:45 2-5. Kandahar, Shasta Racket, Fleeting Moon, and Redly ran.

EIGHTH RACE—Purse $1,200, claiming, 4 years and up, 1⅛ miles: Crete, 120 [Rosengarten] 16.20 7.20 4.80; Zor, 112 [Bailey] 6.00 4.80; Bon Amour, 111 [J. Sauter] 6.80. Time, 2:34 1-5. Fandan, Nassrin, My Boss, Brown Hills, Redress, All Chance, and Voting Hour ran.

FAIR GROUNDS ENTRIES.

FIRST RACE—Purse $700, claiming, 4 year olds and up, 1 mile and 70 yards:

Foolem	116	*Uncle Mitch	111
*Idolatry	111	*Dr. McLarney	113
*Sazopal	111	Declaration	116
*Anhelation	111	*Golden Fate	111

SECOND RACE—Purse $700, claiming, 4 year olds and up, 6 furlongs:

Mokena	105	Just High	118
Night Editor	118	Larry M.	110
*Ona Boy	109	Indian Salute	110
*Brain Trust	109	*Popular Vote	109
*Thistle Jock	113	*Drombo	113
Ladina	118		

THIRD RACE—Purse $700, claiming, 4 year olds and up, 1 mile and 70 yards:

*Baldy	110	Black Sergeant	112
Baboo	115	*Kate Greenaway	105
*Joe Jay	110	*Catchall	107
*Gaelic	110	*Petard	110
Aurangzeb	115	*Poop Deck	110
*Terrier	110	Fair Mole	115
Chebalis	115	*Between Bells	105
*Transcall	105	*Spickeen	110

FOURTH RACE—Purse $1,000, the City Park Golf Club Handicap, 3 year olds and up, 6 furlongs:

Saparoo	100	‡Buster Boy	104
Southland Beau	100	‡Good Omen	97
Virginia J.	99	Lucky Ducky	110
‡Miss Dolphin	113	Chance Ray	106
Trouper	108	Porcellus	97
Winning Chance	106	‡Reaping	129

*Mrs. A. M. Creech entry.
‡Mrs. L. C. White entry.

FIFTH RACE—Purse $1,100, the Good Will Handicap, 4 year olds and up, 1 mile and 70 yards:

Zevson	123	Caravel	97
Carvola	105	Chance Ray	108
Somali	101	Hope Eternal	108
Woodlander	94	Buster Boy	104
Getalong	100	*Winning Chance	104
Trouper	110	Eastnort	105
*Reminding	105		

*Milledale Stable-Mrs. A. Pelletert entry.

SIXTH RACE—Purse $2,000 added, the New Orleans Handicap, 3 year olds, 1⅛ miles:

William Palmer	119	Purple Wrack	112
Sunny Mac	101	Bosto	99
Maepon	98	Bunny Baby	110
Chubbins	100	Fredericka R.	101
Robber Bold	105	Ethology	105
Ron	101	Dolly Val	105
Imperial Scout	108	Abanico	102
Novelette	103		

SEVENTH RACE—Purse $700, claiming, 4 year olds and up, 1⅛ miles:

Corker	114	Hey Flirt	104
*Lone Hand	105	*The Break	103
Flying Dare	102	Merry Freda	100
*John Tip	102		

EIGHTH RACE—Purse $700, claiming, 4 year olds and up, 1⅛ miles:

Peter J. Peel	118	Computer	106
Mario	115	Captain Logan	111
*Irisheen	101	Vin Noir	111
*General Boy	106	*Baste	101
Seedling	106	Wardell Ormont	115
*Balkonian	115	Chalis	115
*Move After	110	*Miss Petrina	115
Oddess Boy	111	*Arctic Star	110
Hymarose	110	*Miles Standish	106

NINTH RACE [substitute]—Purse $700, claiming, 4 year olds and up, 6 furlongs:

Unlawful	114	High Mogul	114
*Might Surprise	109	Polly Barcarol	109
*Red Magic	104	*Sun Image	104
*Parva Stella	104	Edri	109
*Grey Broom	104	*Taddy Bane	104
Rapid Bells	114	Merrily On	114
*Roberta	104	*John M Rover	109
Commandman	114	Wee Lukie	114
Allegory	114	Derby Dawn	109

TENTH RACE [substitute]—Purse $700, claiming, 4 year olds and up, 6 furlongs:

*Black Sod	104	*Out of Step	109
*Shady Girl	104	*Hazel Eye	104
Zinalong	114	*Snorky	109
*Explorer	109	*Henry M.	109
*Lady Patrol	104	Wee	114
*Love Lost	104	*Skippy McGee	109
*Raffles Lad	109	*Sugar Jar	109
Whisk K.	114	Down to Front	114
*Glades	104	*Here On	104

ELEVENTH RACE [substitute]—Purse $700, claiming, 4 year olds and up, 6 furlongs:

*Lowery Lady	104	*Tecter Totter	109
Kai Harri	109	*Two Brooms	109
Mr. Joe	114	*Hildur Rose	104
The Pelican	114	*Good Cheer	104
Los Molinos	114	War Saint	114
*Such Bologer	109	Society Memory	114
Triple Play	114	*Golden Crystal	104
Gallmist	114	*Geraldine M.	104
*Hoosier Friend	104	Courtney's Pet	114

SANTA ANITA ENTRIES.

FIRST RACE—Purse $1,000, claiming, 2 year olds, 3 furlongs [straightaway]:

Scapose	111	Bang	113
Norway Nell	113	Nice Fave	112
Counselloress	121	Balkan War	115
Watchimtck	115	Mad Sue	117
Jan Rozze	115	Cherolize	113
His West	113	Smoky Snyder	113
Hasty Star	110	Carmaltia	112

SECOND RACE—Purse $1,200, claiming, 3 year olds, 1 mile:

*Sistina	101	Boniyv	104
Silver Sarah	107	*El Cerrito	113
Sera	104	Apollo	109
Model Dame	103	Pride O'Mee	103
Mickey O'Boyle	108	Shasta Lark	111
Dissent	107	*Dolicia Boy	107

THIRD RACE—Purse $1,200, grade C handicap, 3 year olds and up, 6 furlongs:

Cowsman	114	Ariel Cross	112
Noble Count	110	Stand In	115
Some Good	108	Clean Out	112
Peter Saxon	105	Vicar	111
Vladina	108		

FOURTH RACE—Purse $1,500, the Old Westberry grade A handicap, 3 year olds and up, 6 furlongs [chute]:

Speed to Spare	117	Happy Bolivar	109
Tiger	110	Air Chute	110
Bill Farnsworth	115		

FIFTH RACE—Purse $1,200, grade B handicap 3 year olds and up, 6 furlongs [chute]:

High Lark	114	Nation's Taste	110
High Vote	114	Lady Bowman	112
Alviso	116	Party Spirit	113
Minnius	103		

SIXTH RACE—Purse $5,000 the San Carlos handicap, 3 year olds and up, 1 1-16 miles:

Calumet Dick	116	‡Fair Knightess	113
Pompoon	124	‡Woodberry	111
Legal Light	105	‡Seabiscuit	130
†Gosum	109	‡Mandingham	109
Time Supply	115	*He Did	114
Indian Broom	110	Star Shadow	107
Arnold	114	‡Sabri II.	109

†N. A. Howard and L. Barker entry.
‡Mrs. C. S. Howard entry.
‡Arnold Hanger and L. B. Combs entry.

SEVENTH RACE—Purse $1,200, claiming, 4 year olds and up, 1 1-16 miles:

Parmenarch	109	*School Mom	105
*Bunny Martin	104	*Royal Reign	113
Real Clear	112	Baby Rattler	115
*Gilbert Elston	109	Corum	117
*Make and Break	112	Fra Diavolo	114
King Royale	112		

EIGHTH RACE—Purse $1,200, claiming, 4 year olds and up, 1⅛ miles:

*Battling Girl	102	*Tornillo	104
Lawsuit	116	Torquil	109
Good Politian	112	Advancing	117
*Pompete	108	Red Ensign	120
*Marvel Play	102	Rodney Pan	109
Mickey's Man	107	*Herokel Count	103

NINTH RACE [substitute]—Purse $1,200, claiming, 3 year olds and up, 1 1-16 miles:

Chiana	112	Southern Way	117
Rondolier	114	Royal Blunder	114
Private Car	102	Dizzy B.	120
Boy Hamburg	114	Brendis	109
Bolamola	114	Heaving Danker	117
Toro Bang	112	Joey	114

TENTH RACE [substitute]—Purse $1,200, claiming, 4 year olds and up, 1⅛ miles:

Blue Hour	115	*British Tan	108
*Nanpus	107	Radtobe	107
Scatterbrain	112	*Pitter Pat	107
Trauwins	105	Paraceleo	112
*Splashalong	105		

ELEVENTH RACE [substitute]—Purse $1,200, claiming, 3 year olds and up, 6 furlongs [chute]:

*Fresno	110	Red Checker	105
Apprehend	120	*Little Argo	115
*Golden Ivy	110	Balko's Maid	115
*Will Do	110	The Bailiff	120
*Delina Bank	110	Clean Up	110
*Valina	110	*Barcarolle	115

HIALEAH PARK FORM CHART

FIRST RACE—Three furlongs. Two year olds. Maidens. Purse $800. Net value to winner, $600; second, $125; third, $50; fourth, $25. Weather, clear; track, fast.

Horse—	Wt	PP	St	¼	½	Str	Fin	Jocky	Eq odds
JACK HORNER	118	4	2	...	...	2½	1⁸	J.Stout	2.35-1
OVID	118	1	3	...	...	1³	2¼	W.D.Wright	7.45-1
HIGH BLAME	118	5	5	...	...	3¹	3¼	N.Wall	6.60-1
GALPEN	118	3	1	...	...	4¹	4¹	V.Thompson	18.80-1
PRADIS	118	7	6	...	...	5¹	5³	M.Sarno	1.95-1
WEST HADDON	118	6	7	...	...	6¹	6⁵	J.Chalmers	25.05-1
EPWAR	118	8	8	...	...	7²	7⁸	H.LeBlanc	44.10-1
IN THE SHADE	118	10	10	...	...	8¼	8¹	P.Roberts	46.60-1
TECHNICIAN	118	2	4	...	...	9¹	9¼	L.Haas	43.25-1
SATIN MARVEL	118	9	12	...	...	10¹	10¹	C.Kurtsinger	88.25-1
SURE OFF	118	12	11	...	...	11	11	I.Anderson	15.20-1
DICTY STEP	118	11	9	...	...	Lost rider		H.Albrecht	133.35-1

Time, :35 1-5. Two dollar mutuels paid: Jack Horner, $6.70 straight, $3.70 place, $2.90 show; Ovid, $7.80 place, $5.40 show; High Blaze, $4.50 show. Winner, b. g., 2, by Halcyon-Sugar Plum. Owner, J. A. Healey. Trainer, same. Start good.

SECOND RACE—Six furlongs. Three year olds. Purse $1,000. Net value to winner $700; second, $150; third, $100; fourth, $50.

Horse—	Wt	PP	St	¼	½	Str	Fin	Jocky	Eq odds
NIGHT INTRUDER	116	3	5	5¼	4¼	2¼	1½	C.Bierman	2.25-1
PAUL SCARLET	116	7	2	1½	1¹	1¹	1¹	W.D.Wright	10.15-1
WES	111	6	1	2⁵	2½	3¹½	3¹½	S.Young	2.75-1
SARANITE	111	1	6	7¹	5³	4³	4⁵	R.Eccard	7.00-1
PETIT JEAN	116	10	11	10¹	7¹	5⁵	5⁸	H.Simmons	39.95-1
MINSTREL STAR	116	8	3	3¹	3¹½	6¹½	6¹	J.Stout	10.30-1
CAVE HILL	116	11	9	8¹	8½	7²	7¹	G.Seabo	20.25-1
DAY IS DONE

IOWA DEFEATS NORTHWESTERN IN TRACK, 50-36

Hawkeyes' Seconds and Thirds Decide Meet.

Iowa City, Ia., Feb. 18.—[Special.]—The University of Iowa indoor track team retained its four year undefeated, dual meet record, defeating Northwestern, 50 to 36, tonight. The Hawkeyes won five of the ten events and took enough second and third places to win easily.

In the final event the Hawkeye mile relay team crossed the finish line with a 15 yard margin. Both Fred Teufel, who ran the first leg of the race, and Ed McCollister, who anchored the Iowa squad, ran the quarter-mile in :50.9. Summaries:

ONE MILE RUN—Won by Catlin, Northwestern; Nelson, Iowa, second; Lyle, Iowa, third. Time, 4:26.9.

60 YARD DASH—Won by Wiggins, Iowa; Delaney, Northwestern, second; F. Teufel Iowa, third. Time, :06.5.

440 YARD DASH—Won by Keitel, Northwestern; C. Teufel, Iowa, second; Essely, Northwestern, third. Time, :50.6.

70 YARD HIGH HURDLES—Won by Lamb, Iowa; Collinge, Iowa, second; Hathaway, Northwestern, third. Time :08.8.

HIGH JUMP—Won by Ray and Pirtle, Northwestern, 5 feet 10 inches; Lindenmeyer and Fress, Iowa, third.

SHOT PUT—Won by Irving, Northwestern, 42 feet 11¼ inches; Lenz, Iowa, second; Richerly, Iowa, third.

TWO MILE RUN—Won by Campbell, Iowa; Brown, Northwestern, second; Thomsen, Iowa, third. Time, 10:00.

880 YARD RUN—Won by Lyle, Iowa; Grosser, Iowa, second; Lange, Northwestern, third. Time, 1:58.5.

ONE MILE RELAY—Won by Iowa [F. Teufel, Moeller, Lamb and McCollister]; Northwestern [Risley, Catlin, Essley, Keitel], second. Time, 3:26.1.

POLE VAULT—Won by Roberts, Iowa, and Nelson, Northwestern, 12 feet 3 inches; Alexander, Iowa, third.

De Paul and Detroit Fives Meet Tonight

The De Paul university basketball team will meet the University of Detroit quintet tonight in De Paul gymnasium in the final home contest on the Blue Demons' 1937-'38 schedule.

Three Chicago youths will be in the starting lineup of the Titans, who have won 12 of 15 games this season. Nebraska, Butler, and Kentucky are among the teams Detroit has beaten. Bob Calihan and Frank O'Donnell, former St. George High school stars, will open at center and guard, respectively, and Charles Buchholz, who attended Calumet, will be at guard.

Coach Tom Haggerty of De Paul will start the same lineup which has led De Paul to three victories in its last four games. Probable lineups:

DE PAUL.		DETROIT.
Norris	F	Holzbar
Howlett	F	Laske
Tolistam	C	Calihan
Neu	G	Buchholz
Crowley	G	O'Donnell

N. U. SWIMMERS MEET GOPHERS; RECORD PERILED

Northwestern's swimming team will encounter its strongest competition of the season when it faces Minnesota in Patten pool in Evanston at 3:30 p. m. today. The Wildcats have won four straight conference victories this season.

Two other Northwestern teams will see action away from home today, the fencers meeting Ohio State in Columbus and the wrestlers facing Wisconsin in Madison.

WISCONSIN WINS OVER ST. NORBERT BOXERS, 6½-1½

Madison, Wis., Feb. 18.—[Special.]—The University of Wisconsin opened its intercollegiate boxing season tonight with a 6½ to 1½ victory over St. Norbert college. About 6,000 watched the fights.

Henry Strand, Badger 155 pounder, scored the only knockout on the card when he fired a rapid left and right to floor Pat Clark of St. Norbert after 1 minute and 28 seconds of the second round.

RECORD FIELD PLAYS IN TABLE TENNIS TOURNEY

A record list of players will compete in the C. Y. O. table tennis tournament today in the C. Y. O. center, 31 East Congress street. Competition in the men's singles and women's singles will open the fifth annual meet at 2:30 p. m.

Illinois College Swim Team to Meet Loyola

The Loyola university swimming team will seek its fifth consecutive victory when it meets Illinois college tonight in the Alumni pool. Illinois college has been champion of the Little Nineteen for the last three years.

College Results

WRESTLING.
Chicago, 23; Purdue, 11.
Michigan, 34; Temple, 6.
Iowa State, 26; Nebraska, 6.
Grinnell, 31; Parsons, 5.

SWIMMING.
Delaware, 46; Carnegie Tech, 29.
DePauw, 53; George Williams, 31.
Indiana, 50; Illinois college, 23.

WATER POLO.
Chicago, 7; Purdue, 3.

GYMNASTICS.
Army, 42; Princeton, 12.

FENCING.
Cornell, 15½; Princeton, 11½.

BOXING.
Wisconsin, 6½; St. Norbert, 1½.
Lock Haven [Pa.] Teachers, 6; Western Maryland, 2.

TRACK.
Iowa, 50; Northwestern, 36.

HOCKEY.
Clarkson Tech, 3; Yale, 2.
Minnesota, 4; Michigan Tech, 2.

MOON MULLINS—CHARITY BEGINS AT HOME

STARS OF TRACK RENEW DRIVE ON RECORDS TONIGHT

New York, Feb. 18.—(AP)—The indoor track circus returns to Madison Square Garden tomorrow night for the New York A. C. games. The meet will bring out all the big winners of the year—Glenn Cunningham in the mile, Don Lash in the two mile, unbeaten Jimmy Herbert in the 500 yard run, Earle Meadows in the pole vault, Ben Johnson in the sprint, and Forrest Towns and Allan Tolmich in a renewal of their hurdling duel.

Cunningham, enjoying one of his most successful seasons since coming east for the first time in 1933, will have Archie San Romani, his New York Curb Exchange teammate; Gene Venzke, New York A. C. veteran; Blaine Rideout of North Texas Teachers, and Ray Mahannah of Drake university as his opponents in the Baxter miler.

Cunningham has not been beaten at a mile this year. His time of 4:10 in winning the Hunter miler at Boston last week indicates he is ready to take a crack at his own world indoor mark of 4:08.4.

With Lash confining himself to one race, it wouldn't be surprising to see the Hoosier better or come close to his own world record of 8:58. He turned in the fastest race of the season in beating Norman Bright of San Francisco's Olympic club by a yard in 9:03.6 a week ago. Bright has entered the event along with Joe McCluskey, Floyd Lochner and George De George.

KENTUCKY PLANS REORGANIZATION OF ITS ATHLETICS

Lexington, Ky., Feb. 18.—[Special.]—President Frank L. McVey of the University of Kentucky tonight indicated a sweeping reorganization of the university's athletic department, following his formal announcement of the resignation of Chet Wynne, athletic director and football coach, first news of which was published this morning in THE CHICAGO TRIBUNE.

Reorganization of the athletic department, Dr. McVey said, will include the establishment of a department of athletics within the university's school of arts and sciences and an extension of the powers of the athletic director.

No decision on a compromise of Wynne's contract, which still has two years to run, was made public by Dr. McVey or the members of the university council. He had received $7,500 a year.

MAROON MATMEN DEFEAT PURDUE SQUAD, 23 TO 11

Lafayette, Ind., Feb. 18.—[Special.]—Chicago's wrestling team defeated the Purdue matmen here this afternoon in a Big Ten dual meet, 23 to 11. Due to the illness of its 118 pounder, the Boilermakers were forced to forfeit to the Maroons in the opening bout, while in the heavyweight class the bout was awarded to Willey of Purdue on a forfeit after three minutes of wrestling. The summary:

118 POUND CLASS—Forfeit to Chicago.
126 POUND CLASS—Huges, Chicago, beat Sieber, Purdue.
136 POUND CLASS—Timbs, Purdue, beat Thomas, Chicago.
145 POUND CLASS—Finwall, Chicago, threw Hoffman, Purdue, in 6 minutes 28 seconds.
155 POUND CLASS—Haas, Chicago, threw Tyrrell, Purdue, in 6 minutes 56 seconds.
165 POUND CLASS—Gossard, Purdue, beat Leinhardt, Chicago.
175 POUND CLASS—Valors, Chicago, threw Lederer, Purdue, in 5 minutes 2 seconds.
HEAVYWEIGHT CLASS—Willey, Purdue, won by forfeit over Thomas, Chicago.

Chicago, St. Louis Players in Table Tennis Semi-Finals

Two St. Louis players and two Chicagoans reached the semi-finals of the seventh annual Illinois open table tennis tournament by victories in last night's matches at Evanston High school. Semi-finals and finals will be held tonight. The survivors are Alvin Nordham and Ralph Muchow of Chicago and Garrett Nash and Edwin Woody of St. Louis. Last night's results:

Garrett Nash, St. Louis, beat Mort Ladin, Chicago, 21-17, 21-16, 21-18.
Alvin Nordham, Chicago, beat Donald Hendry, St. Louis, 21-17, 21-17, 21-16.
Ralph Muchow, Chicago, beat Robert Anderson, St. Louis, 21-14, 21-18, 25-23.
Edwin Woody, St. Louis, beat Gordon Muchow, Chicago, 21-17, 21-17, 21-11.

Maroon Water Polo Team Defeats Purdue, 7 to 3

The University of Chicago water polo team, co-champion of the Big Ten, won its third straight conference victory yesterday, defeating Purdue, 7 to 3, in the Bartlett gymnasium pool. The Maroons had previously beaten Northwestern and Iowa. The Chicago swimming team will meet Wisconsin and Purdue in a triangular meet on the Midway this afternoon at 2:30 o'clock.

DICK TRACY—Floating Evidence

GOLDEN GLOVES RESULTS

WEST SIDE.
NOVICE DIVISION.

112 POUNDS.
James E. Ross, C. Y. O., beat Vito Scoleri, True Pals [3].
Henry Smith, C. Y. O., won by default from Sam Colepand, C. Y. O.
Final.
Henry Smith, C. Y. O., stopped James E. Ross, C. Y. O. [2].

118 POUNDS.
Paul Hodelka, Madison A. C., beat Kermit Stevens, Savoy A. C. [3].
William Stewart, 329 South Leavitt street, won by default from James Mesoro, 1513 North Kostner avenue.
Final.
Paul Hodelka, Madison A. C., knocked out William Stewart, 329 South Leavitt street [3].

126 POUNDS.
Joseph Manjarrez, C. Y. O., beat Jesse Varber, Savoy A. C. [3].
Jerry Frazer, C. Y. O., beat LeRoy Booker, Stanford Park [3].
Final.
Joe Manjarrez, C. Y. O., knocked out Jerry Frazier, C. Y. O. [1].

135 POUNDS.
William E. Bass, 4247 Kimmerling avenue, beat John Churchville, C. Y. O. [3].
Joseph Yasbec, 2700 West Ogden avenue, beat James Craig, Montefiore school [3].
Final.
William Bass, 4247 Kimmerling avenue, beat Joe Yasbec, 2700 W. Ogden [3].

147 POUNDS.
Jerry Lewis, 3426 West Grenshaw street, beat William Lockett, Northwest gym [3].
George Kontopolis, Franklin Park, stopped Samuel Oddo, 4953 West Belmont avenue [2].
Final.
George Kontopolis, Franklin Park, won from Jerry Lewis, 3426 Grenshaw avenue, by default.

160 POUNDS.
Ralph Randall, 671 West 14th street, stopped Jerry Mitchell, C. Y. O. [1].
Patrick Mack, Madison A. C., stopped George Sturzya, C. W. Boosters [2].
Final.
Ralph Randall, 671 West 14th street, stopped Patrick Mack, Madison A. C. [2].

175 POUNDS.
Samuel Riley, Stanford Park, stopped George Latimer, Wallace gym [2].
Raymond Albertini, Smith Sportsmen, beat James Snow, C. Y. O. [3].
Final.
Samuel Riley, Stanford Park, beat Ray Albertini, Smith sportsmen [3].

HEAVYWEIGHTS.
Final.
John Woods, Worth, Ill., knocked out William Madden, Northwest gym. [1].

OPEN DIVISION.

112 POUNDS.
Final.
Al Noto, C. Y. O., beat Andrew Wroblesk, Cicero boxing club [3].

118 POUNDS.
Final.
Eddie Lander, Franklin Park, beat David Schimmel, Independence theatre [3].

126 POUNDS.
Final.
Henry Lewis, Savoy A. C., stopped Willie Klinn, Franklin Park [2].

135 POUNDS.
Ulysses Terhune, C. Y. O., beat Roosevelt Thomas, Savoy A. C. [3].
Joseph Luchesi, C. Y. O., beat William A. Wenzel Jr., Morton Junior college [3].
Final.
Joseph Luchesi, C. Y. O., beat Ulysses Terhune, C. Y. O. [3].

147 POUNDS.
Final.
Clifford Smith, Savoy A. C., beat Holman Ingram, 222 North Fairfield avenue [3].

160 POUNDS.
Hiner Thomas, C. Y. O., beat James Phagan., Northwest gym [3].
John Trotter, Savoy A. C., stopped Louis Michels, Y. M. C. A. [2].
Final.
John Trotter, Savoy A. C., beat Hiner Thomas, C. Y. O. [3].

175 POUNDS.
Rocco Valento, 3722 Ferdinand street, stopped Martin Cook, Savoy A. C. [3].
James Davenport, Savoy A. C., beat O. D. Smith, C. Y. O. [3].
Final.
Rocco Valento, 3722 Ferdinand street, beat James Davenport, Savoy A. C. [3].

HEAVYWEIGHTS.
Final.
Virgin Clark, Savoy A. C., beat Harry Sobotnik, Madison A. C. [3].

NORTHWEST SIDE.
NOVICE DIVISION.

112 POUNDS.
James Herbeck, C. Y. O., beat William Kilhann, Des Plaines, Ill. [3].
Richard Stone, Madison A. C., beat Elmer Alexander, 2550 Burling street [3].
Final.
Richard Stone, Madison A. C., beat James Herbeck, C. Y. O. [3].

118 POUNDS.
James Foley, 3824 Wrightwood avenue, knocked out Joe Arana, C. Y. O. [2].
Final.
Serjio Maurrique, C. Y. O., beat James Foley, 3824 Wrightwood avenue [3].

126 POUNDS.
Joseph Morchal, Northwest gym, stopped Raymond R. Wons, C. Y. O. [2].
Gus Jovita, 1314 Webster avenue, beat Frank Messuta, Amalgamated Center [3].
Final.
Gus Jovita, 1314 Webster avenue, beat Joseph Mochal, Northwest gym. [3].

135 POUNDS.
Fred Ford, Bowman C., beat Saul Joseph, C. Y. O. [3].
Final.
Fred Ford, Bowman A. C., beat Howard White Jr., Savoy A. C. [3].

147 POUNDS.
William West, 2953 Wentworth avenue, beat Theodore Witosik, 1475 Kostner avenue [3].
William Kletch, 3645 Irving Park boulevard, stopped Ray Hugi, Swim Turners [3].
Final.
William West, Highlanders A. C., beat William Kletch, 3645 Irving Park boulevard [3].

160 POUNDS.
Arthur Deshon, Domasco club, beat John Dabrowski, C. Y. O. [3].
Peter Parker, 2339 Geneva terrace, beat Edward Schulze, Madison A. C. [3].
Final.
Peter Parker, 2339 Geneva terrace, beat Art Deshon, Lomaso club [3].

175 POUNDS.
Adolph Katz, C. Y. O., stopped Peter Magik, 3949 Arthington street [2].
Harold Weil, 933 La Fayette parkway, stopped Eugene Wodynski, C. Y. O. [3].
Final.
Harold Weil, 933 Lafayette parkway, stopped Adolph Katz, C. Y. O. [2].

HEAVYWEIGHTS.
Final.
Edward Geworth, 3709 Henderson street, beat Albert Marr, 2643 Southport avenue [3].

OPEN DIVISION.

112 POUNDS.
Final.
James Romes, C. Y. O., beat Ray Zurawski, 1735 North Sawyer avenue [3].

126 POUNDS.
Final.
Andrew Filmore, Savoy A. C., stopped Wayne Fidler, C. Y. O. [3].

135 POUNDS.
Final.
Earl Gibson, 2319 Jackson boulevard, beat Albert Jackson, C. Y. O. [3].

147 POUNDS.
Stanley Murcsek, C. Y. O., beat Tony Sopko, Madison A. C. [3].
James O'Malley, C. Y. O., beat Ed Girrard, Savoy A. C. [3].
Final.
Stanley Muresek, C. Y. O., stopped James O'Malley, C. Y. O. [1].

160 POUNDS.
Final.
Paul Frazier, Savoy A. C., beat Martin O'Gradney, Trafton's gym. [3].

175 POUNDS.
Final.
Ed Foys, C. Y. O., beat Joe Matula, Polish Roman Catholic union [3].

HEAVYWEIGHTS.
Final.
Fred Washington, Savoy A. C., beat William Dixon, Savoy A. C. [3].

Two Sections Pick Golden Gloves Teams

[Continued from first sport page.]

1935 C. Y. O. titleholder, in one of the best matches on an exciting card. Trotter, semi-finalist in the Illinois Athletic club tournament last month, was awarded a split verdict in a slugging match. The battle had the spectators on their feet throughout. Referee Tommy Gilmore voted for Thomas, 60 to 58, but Judge Edward A. Hintz scored 59 to 56 for Trotter, and Judge Harry Hall marked his card 58 to 55 for Trotter.

There of course is no way of telling which section of the city is represented by the stronger team. However, it was quite evident that both sections will send teams to the battle of the champions that are somewhat more powerful than have ever before represented them.

Boxers on the south side an' those who reside along the north shore took things easy last night while they awaited their own sectional championship struggles next week.

Beloit Quintet Beats Lake Forest, 36 to 29

Beloit, Wis., Feb. 18.—[Special.]—Beloit college won its eighth straight basketball game tonight, defeating Lake Forest, 36 to 29. Beloit led, 13 to 11, at the half. Fleming, Beloit guard, was high scorer with five field goals. Peterson and Maiman led the Lake Forest attack with seven and eight points, respectively.

Millers, Collegians Meet in Windy City Game Tonight

The Millers National five will meet the Collegians in a Windy City Basketball league game tonight in the B. B. R. gymnasium, 16th street and Hamlin avenue. The game will be preceded by a Chicago district meet elimination game in which the B. B. R. heavies will face the Larrabee Y. M. C. A. Rookery five.

Wheaton, North Central Fives to Clash Tonight

Wheaton college will attempt to break an eleven year old jinx when it meets North Central in an Illinois College conference basketball game at Naperville tonight. North Central never has lost to Wheaton on the Naperville floor since Len Bieber became basketball coach in 1927.

JUBILANT HAWKS READY TO WAR ON PESKY RED WINGS

Arithmetic was the order of the day yesterday for the Blackhawks, considerably refreshed in their National Hocky league endeavors by a stirring 3 to 3 tie with the annoying New York Americans at the Stadium Thursday night. Manager Bill Stewart began the computing by counting noses in a workout on the Stadium ice in preparation for the crucial game with the Detroit Red Wings in the same premises tomorrow night.

After a month in which he has had to do everything but don a uniform himself to fill up a chain of gaps created by injuries, Stewart discovered that he can now present something resembling an able bodied team tomorrow. This will include a goalie, four defense men, three regular forward lines, and a utility man. Last to report yesterday was Art Wiebe, young defense player who was injured in a crash with Eddie Shore of Boston a couple of weeks ago. Wiebe is eager to play and doubtless will return against the Wings. A light workout is scheduled at the Stadium for today.

Meanwhile Publicitor Joe Farrell was doing other sums in the Hawk headquarters, of equal importance with Stewart's beak tolling at the Stadium. The Hawks will enter tomorrow's game with a full two game advantage over the Wings. A victory for the Chicagoans would give them a three game hold on third place and plenty of confidence for the stretch drive to the Stanley cup playoffs. If the Hawks are unfortunate enough to win only three out of their remaining ten games, the Wings must break even in points during their remaining eleven contests. This means winning five and tying one.

BOTTOM PRICES

For Top Quality at Walgreen's

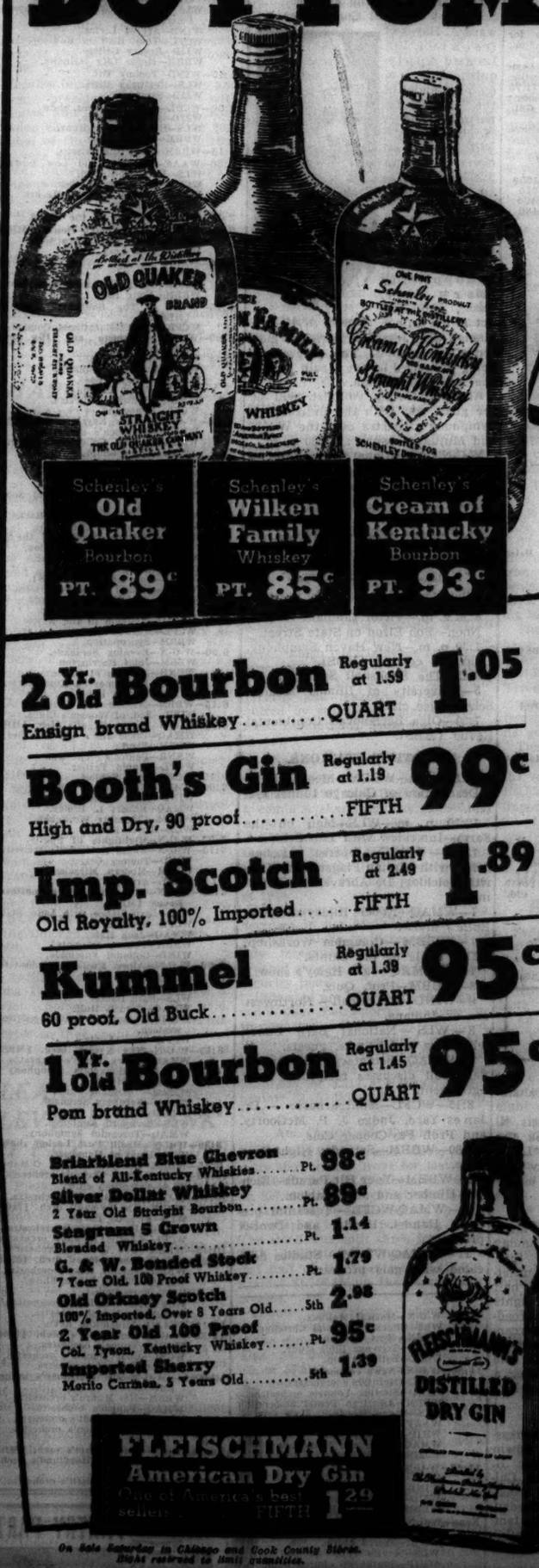

Schenley's Old Quaker Bourbon PT. 89c
Schenley's Wilken Family Whiskey PT. 85c
Schenley's Cream of Kentucky Bourbon PT. 93c

2 Yr. old Bourbon — Ensign brand Whiskey ..... QUART — Regularly at 1.59 — 1.05
Booth's Gin — High and Dry, 90 proof ..... FIFTH — Regularly at 1.19 — 99c
Imp. Scotch — Old Royalty, 100% Imported ..... FIFTH — Regularly at 2.49 — 1.89
Kummel — 60 proof, Old Buck ..... QUART — Regularly at 1.39 — 95c
1 Yr. old Bourbon — Pom brand Whiskey ..... QUART — Regularly at 1.45 — 95c

Briarblend Blue Chevron — Blend of All-Kentucky Whiskies ..... Pt. 98c
Silver Dollar Whiskey — 2 Year Old Straight Bourbon ..... Pt. 89c
Seagram's 5 Crown — Blended Whiskey ..... Pt. 1.14
G. & W. Bonded Stock — 7 Year Old, 100 Proof Whiskey ..... Pt. 1.79
Old Orkney Scotch — 100% Imported, Over 8 Years Old 5th 2.98
2 Year Old 100 Proof — Col. Tyson, Kentucky Whiskey ..... Pt. 95c
Imported Sherry — Merito Carmen, 5 Years Old 5th 1.39

FLEISCHMANN American Dry Gin — One of America's best sellers — FIFTH 1.29

On Sale Saturday in Chicago and Cook County Stores. Rights reserved to limit quantities.

Valentine California DINNER WINES — Sauterne, Burgundy, Claret, Riesling — Your Choice 5th 29c

Popular Four Georges Blended Scotch Type Whisky — Pinch Bottle FIFTH 1.85

2 Year Old Green River Bourbon — Born and Bred in Old Kentucky — PINT 93c

3 Year Old Heirloom Ky. Bourbon — A product of Bernheim — PINT 1.09

4 Year Old Old Taylor Bourbon — 100 proof Ky. Bottled in Bond — Full Pint 1.59

White or Gold Ronrico Imported Rum — 99c TENTH | 1.98 FIFTH

Vintage of 1917 De Silva Imported Port Imperial Tawny — Full FIFTH 1.49

Walgreen Drug Stores

NEW HIGHWAY PROGRAM WOULD AID ALL OF CITY

Kelly Indorses Plan for Radial Routes.

BY HAL FOUST.

A broad plan for superhighway development in Chicago was presented yesterday by Robert Kingery, manager of the Chicago Regional Plan association, to representatives of neighborhood civic organizations at a meeting in the Hotel La Salle. His proposal, which calls for a belt line around the central business district from which would radiate seven superhighways to various parts of the city, was indorsed by Mayor Kelly. The plan was prepared by a special committee headed by Kingery.

Kingery told the meeting that neither the proposed Congress street development nor any other single highway project should be constructed until a program is adopted for a system of modern pavements to serve all sections of the city. The parley was called by the Chicago Motor club.

Suggest Belt Around Loop.

The committee did not recommend specific routes. It suggested that from the belt line around the central business district superhighways should radiate to the rim of the built-up area, two to the west side, one to the northwest side, one to the north, one to southwest, one to the south, and one to the southeast.

"Current revenues are adequate to cover the cost," Kingery asserted. "For superhighway work during the next ten years the state could well allot $20,000,000; the county $10,000,000; the city $15,000,000, and the park district $10,000,000, a total of $55,000,000."

Basic features recommended for these radial routes follow: Continuous grade separation, elevated or depressed, with physical separation of through trafic from abutting property; broad rights of way, 200 feet to a block in width; a minimum of disturbance of cross streets; restriction of use to passenger vehicles; landscaping and parklike development wherever possible, and points of access at long intervals.

Directed to Develop Details.

The meeting, at the suggestion of the chairman, James E. Bulger, a director of the Chicago Motor club directed Kingery's committee to develop details of these suggestions.

Mayor Kelly commended Kingery's suggestion for coördinating activity in superhighway construction.

"The urgent need for through grade separated highways, not only to the west but to all parts of the city, is apparent," he asserted. "Inasmuch as these improvements would benefit the city, county, park district, and state, the recommendation that the cost be equitably allocated between them is logical. We will be glad to coöperate in formulating details of a definite, long range plan and financial program for comprehensive superhighway development for the Chicago metropolitan area."

SON HELD IN ZION ROOM BY PARENTS FOR SEVEN YEARS

Lake county authorities said last night they will start what amounts to mercy litigation today in behalf of a man, suffering from a mental illness, who has been imprisoned in a tiny room for seven years while his parents offered prayers for his recovery. He is Edward McNutt, 33 years old, son of Mr. and Mrs. R. R. McNutt, elderly truck farmers living at 2206 Elim avenue, Zion. They formerly lived in Nova Scotia.

Investigators found that McNutt was confined in the room with a window heavily screened with wire mesh. He appeared to be emaciated.

Mr. and Mrs. McNutt as members of Wilbur Glenn Voliva's Christian Catholic church, believe in divine healing, and have depended upon prayer to cure him, they said. State's Attorney Charles E. Mason today will petition County Judge Perry L. Persons in Waukegan to have young McNutt examined by a medical commission for commitment to a state institution.

LITTLE ORPHAN ANNIE: Silenced Silas

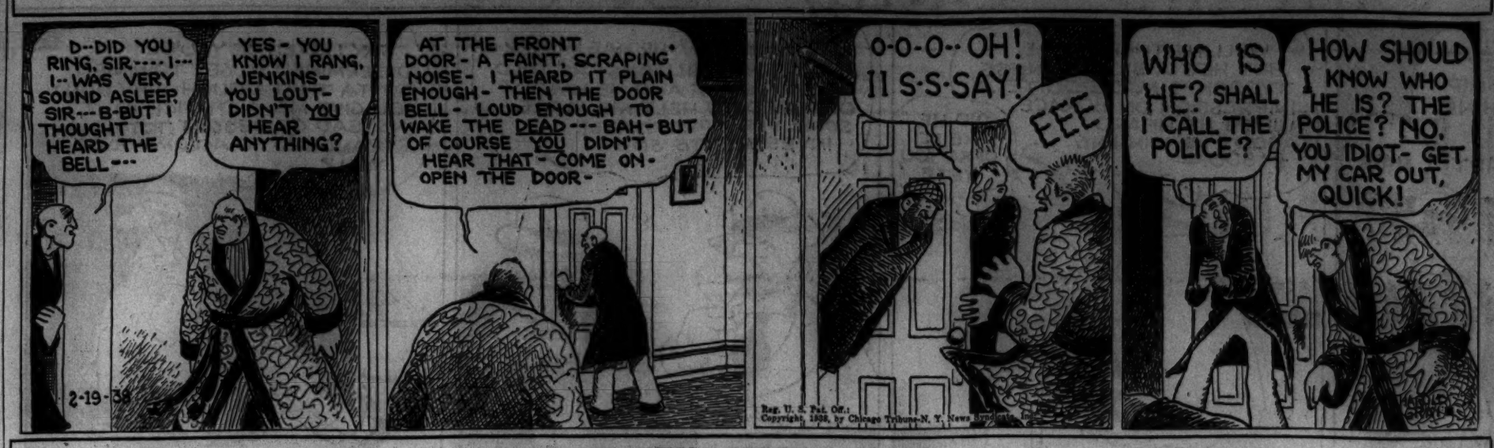

SMITTY—RIDING HIGH

TODAY'S BROADCASTS FROM CHICAGO STATIONS

[CENTRAL STANDARD TIME.]

ON SHORT WAVES.

LONDON—6:20 p. m.—Ice hocky: world championship series. GSC, 31.3 m., 9.58 meg.; GSB, 31.5 m., 9.51 meg.; GSL, 49.1 m., 6.11 meg.

ROME—6:30 p. m.—News in English; chamber music; "Storming the Glaciers," a talk. 2RO, 31.1 m., 9.63 meg.; IRF, 30.5 m., 9.83 meg.

BERLIN—7:45 p. m.—Practical Hints for the Visitor to Germany. DJD, 25.4 m., 11.77 meg.

LONDON—8:50 p. m.—"Oranges and Lemons," a picture of the Palestine citrus industry. GSD, 25.5 m., 11.75 meg.; GSC, 31.3 m., 9.58 meg.; GSB, 31.5 m., 9.51 meg.; GSL, 49.1 m., 6.11 meg.

PARIS—10:45 p. m.—Musical recordings. TPA4, 25.6 m., 11.72 meg.

CHICAGO WAVE LENGTHS.

W-G-N—720	WLS—870	WWAE—1200
WIND—560	WAAF—920	WSBC—1210
WMAQ—670	WMBI—1080	WHFC—1420
WBBM—770	WCBD—1080	WHIP—1480
WENR—870		

A. M.

6:45—W-G-N—Good Morning Program.
7:00—W-G-N—California Sunshine.
WMAQ—Suburban hour.
WCFL—Children's stories.
WLS—Julian Bentley.
WAAF—Celebrity Breakfast.
WBBM—Musical Clock.
7:15—WMAQ—Suburban hour.
WLS—Hilltoppers.
7:30—W-G-N—The Music Box.
WCFL—Do You Remember?
WAAF—Dan Norman.
WLS—Dr. Holland.
7:45—WLS—Jolly Joe's Pet Pals.
WJJD—Kinney's Hawaiians.
8:00—W-G-N—Good Morning Program.
WLS—Lulu Belle.
WMAQ—Your Neighbor.
WAAF—Breakfast Express.
WCFL—Breakfast Club.
8:15—WLS—De Zurik Sisters.
8:30—W-G-N—Victor Lindlahr [MBS].
WMAQ—Whistler and His Dog.
WBBM—Fiddler's Fancy.
WLS—Julian Bentley.
8:45—WLS—Don and Helen.
WMAQ—Landt Trio.
9:00—W-G-N—Martha Crane and Helen Joyce.
WJJD—Bosworth Broadcast.
WBBM—Pantry Party.
WLS—Jolly Joe.
WMAQ—Amanda Snow.
WCFL—Sweethearts of the Air.
9:15—WAAF—Memory Lane.
WMAQ—Morning Greetings.
9:30—W-G-N—Get Thin to Music [MBS].
WCFL—Mlle. Nadia Boulanger.
WMAQ—The Child Grows Up.
WIND—Eb and Zeb.
WLS—Morning Jamboree.
9:45—W-G-N—Rhythm Orchestra [MBS].
WCFL—Bittersweet Melodies.
WLS—Julian Bentley.
WBBM—Truman Bradley.
WMAQ—Swing Serenade.
10:00—W-G-N—June Baker, Home Management.
WCFL—Ruth Wakefield.
WBBM—Saturday Sunshine.
WLS—High School on Parade.
10:15—W-G-N—Morning Melodies.
WMAQ—Tete-a-tete.
WLS—Varieties.
WCFL—Minute Men.
WJJD—Handicapper.
10:30—W-G-N—U. S. army band [MBS].
WCFL—Peekers in the Pantry.
WMAQ—Music and American Youth.
11:00—W-G-N—Poetry, "New and Old," Margery Graham.
WJJD—High school hour.
WLS—Short stories.
WMAQ—Abram Chasin's music.
WBBM—Eddie House, organ.
WAAF—Music in the Air.
WCFL—Call to Youth.
11:15—W-G-N—Musical Mailbox.
WLS—Chuck, Ray, and Christine.
WBBM—Meet Chicago.
WMBI—Teen-age Bible study.
WCFL—Bailey Axton.
11:30—W-G-N—News comment.
WCFL—McIntyre's orchestra.
WIND—Sterling Young's orchestra.
WBBM—American Dental association.
WLS—Organ Moods.
WAAF—Myrna Dee Sergent.
WHIP—Denna Taylor.
WMAQ—Farm and Home hour.
WJJD—Priscilla, piano.
11:45—W-G-N—Melody Time.
WLS—Markets.
WIND—Harry Zimmerman.
WJJD—Debater's forum.
WBBM—George Hall's orchestra.
Noon—W-G-N—Man on State Street.
WAAF—The symphonic hour.
WMBI—Sacred music.
WLS—Service Time.
WHIP—Southtown church hour.
WCFL—Hit review.
WBBM—Sportsmen's show.

P. M.

12:15—W-G-N—Alice Blue, pianist.
WBBM—Herbert Foote, organ.
12:30—W-G-N—Markets.
WLS—Man on the Farm.
WMAQ—Cadets' Quartet.
12:35—W-G-N—Midday service: John L. Dickson, dir. W-G-N Midday Service.
12:40—WMAQ—Metropolitan opera.
1:00—W-G-N—BBC Theater arch. [MBS].
WBBM—Man on the Street.
WLS—Home Talent.
1:15—WHIP—Jackie Woodworth.
WBBM—Madison Ensemble.
1:30—W-G-N—New Haven Symphony Children's concert [MBS].
WLS — Grace Wilson and Howard Peterson.
WIND—Art of Living.
WCFL—Your Host is Buffalo.
WJJD—Rosary College.
WBBM—Motor City Melodies.
1:45—WIND—Tommy Ott.
WLS—Kentucky Girls.
WJJD—Serenader.
2:00—WCFL—NBC Employés Show.
WJJD—Matinée Dance.
WLS—Homemakers' Hour.
WBBM—Merrymakers.
2:15—WBBM—Meet the Missus.
2:30—WAAF—Red Hot and Low Down.
WLS—Merry-Go-Round.
WCFL—Bill Krenz's orchestra.
WBBM—Missus Goes to Market.
WIND—Orchestra.
2:45—WBBM—Waltzes of the World.
3:00—W-G-N—International House [MBS].
WENR—Music for Every One.
WBBM—Ann Leaf, organ.
3:30—W-G-N — Art Wright and Organ [MBS].
WENR—Inter. Broadcast from Berlin.
WBBM—Your Side.
3:45—W-G-N — The Bookshelf Spotlight [MBS].
WCFL—Adult Educational Council.
4:00—W-G-N — Pancho and His orch. [MBS].
WENR—Top hatters.
WIND—Story of Industry.
WAAF—Rhumba Beat.
WBBM—Pappy Cheshire.
WMAQ—Rakov's orchestra.
WCFL—Danceland.
4:30—W-G-N—Sammy Kaye's orch. [MBS].
WENR—Frederick's orchestra.
WMAQ—Stamp Collectors' program: "Air Mail Stamps."
4:45—WMAQ—Al John's orchestra.
WCFL—St. Viator's Debate.
WIND—Rhythm in Brass.
5:00—W-G-N—Univ. of Ill. Medical School Glee club.
WMAQ—El Chico Spanish Revue.
WBBM—U. of Pa. Choir.
5:15—W-G-N—National Society of the Sons of the American Revolution.
WIND—Sons of the Pioneers.
5:25—WBBM—Dave Bacal.
5:30—W-G-N—Jam and Jive [MBS].
WENR—Harold Nagel's orchestra.
WBBM—Prof. Charles Melvoin.
5.35—WMAQ—Sport's Question Box.
5:45—WMAQ—Religion in the News.
WCFL—Musical Varieties.
WBBM—Syncopation.
6:00—W-G-N—Evening Serenade.
WBBM—John Harrington.
WENR—Message of Israel.
WMAQ—Kaltenmeyer's Kindergarten.
WIND—German hour.
6:15—WBBM—Melodies of Yesterday.
WCFL—Fed. of Women's Clubs.
6:30—W-G-N—Xavier Cugat's orch. [MBS].
WMAQ—Uncle Jim's Question Bee.
WBBM—Band.
WENR—Panico's orchestra.
WCFL—Tenpin Tattler.
6:45—WCFL—Jean Sablon.
7:00—W-G-N—Tomorrow's Tribune.
WIND—Book Review.
WMAQ—Robert L. Ripley.
WBBM—Columbia Workshop.
WLS—Bar-N Frolics.
7:07—W-G-N—Highlights of Sports.
7:15—W-G-N—Ennio Bolognini's orchestra.
WIND—Tommy Ott.
WBBM—Modern Miracles.
WCFL—Armour Institute.
7:30—W-G-N—Olga Baclanova's Continental Revue [MBS].
WLS—Barn Dance with Lulu Belle.
WCFL—Spelling Bee.
WMAQ—Jack Haley.
WBBM—Johnny Presents.
WIND—Colonial Ensemble.
8:00—W-G-N—Albert Eustace Haydon: Gods of Mankind.
WBBM—Prof. Quiz.
WLS—Barn Dance.
WMAQ—Cordell Hull.
WIND—Basketball—Indiana vs. Northwestern.
WCFL—Herr Louie.
8:15—W-G-N—Kay Kyser's orch. [MBS].
WMAQ—Henry Busse's orchestra.
8:30—W-G-N—Indianapolis Symphony orchestra [MBS].
WMAQ—"William Penn."
WBBM—Saturday Serenade.
9:00—WBBM—Your Hit Parade.
WLS—Barnyard Jamboree.
WMAQ—Toscanini Symphony.
9:30—W-G-N—Medill Post Legion show.
WLS—Land o' Memories.
9:45—WBBM—Senator Joseph C. O'Mahoney.
10:00—WBBM—Orrin Tucker's orchestra.
WLS—Tall Story club.
10:15—W-G-N—Jack Russell's orchestra.
10:30—W-G-N—Abe Lyman's orch. [MBS].
WLS—Fireside Party.
WMAQ—Henry Busse's orchestra.
WCFL—Charlie Agnew's orchestra.
10:45—WBBM—Bob Crosby's orchestra.
11:00—W-G-N—Isham Jones' orch. [MBS].
WBBM—Sammy Kaye's orchestra.
WMAQ—WTAM Studio Show.
WLS—Barn Dance.
WCFL—Horace Heidt's orchestra.
WIND—Pendarvis' orchestra.
11:15—WMAQ—Streamline Revue.
11:30—W-G-N—Kay Kyser's orch. [MBS].
WBBM—Young's orchestra.
WCFL—Eddy Duchin's orchestra.
WMAQ—Barron's orchestra.
Midnight—W-G-N—Joe Reichman's orchestra. [MBS].
WBBM—Hal Munro's orchestra.
WMAQ—Panico's orchestra.
WIND—Emil Flindt's orchestra.
WENR—Christenson's orchestra.

A. M.

12:30—W-G-N—Red Nichol's orch. [MBS].
1:00—W-G-N—Everett Hoaglund's orchestra [MBS].
1:30—W-G-N—Jack Russell's orchestra.

Today's Features

ON W-G-N.

Three leaders in the American Legion, Past National Commander Edward A. Hayes of Decatur, Ill.; Leonard Applequist, Aurora, commander of the Illinois department, and F. H. Massmann will be heard over W-G-N at 9:30 tonight in an Americanism Night program from the main studio. The musical portion of the program will be supplied by Mark Love, basso, and Robert Trendler, pianist, with Jess Kirkpatrick as master of ceremonies. The program is being presented by the Medill post of the American Legion.

Leonard Applequist.

Albert Spalding, violinist, will be the guest star with the Indianapolis Symphony orchestra over the W-G-N and Mutual network at 8:30 p. m.

W-G-N's educational features for today are "International House" at 3 p. m., bringing a discussion of the foreign policy of China; the Gods of Mankind at 8 p. m., with Prof. Albert Eustace Haydon speaking on "Hindu Gods," and 10 p. m., Prof. Olivcr Justin Lee discussing "Sirius" on "Night Skies and Beyond."

Other features:

8:30 a. m.—Victor Lindlahr [MBS].
Noon—Bob Elson on State Street.
1:30 p. m.—New Haven Symphony, children's concert [MBS].
3:45—The Bookshelf Spotlight.
5—University of Illinois Medical School Glee club.
7:30—Olga Baclanova's Continental Revue [MBS].

ON OTHER STATIONS.

11:15 a. m.—WBBM—Meet Chicago—Description of Chicago tunnel system.
12:30 p. m.—WLS—Man on the Farm—Interview with Tito Schipa.
12:40 — WMAQ — Opera: "Lohengrin," with Kirsten Flagstad and Lauritz Melchior; De Abravanel conducting.
7—WMAQ—Robert Ripley and B. A. Rolfe's music.
7 — WBBM — Columbia Workshop: "The Wells of the Saints."
7:30—WMAQ—Jack Haley's show.
8—WBBM—Prof. Quiz.
8—WIND—Basketball — Northwestern vs. Indiana.
8 — WLS — National Barn Dance, with East and Dumke, guests.
8—WMAQ—Secretary of State Cordell Hull discusses reciprocal trade agreement.
8:15—WCFL—Montparnasse — Dr. James Yard, Judge J. P. McGoorty, and Prof. Fay-Cooper Cole.
8:30—WBBM—Saturday Night Serenade.
9—WBBM—Your Hit Parade—Richard Himber and Jean Sablon.
9 — WMAQ-WCFL — Toscanini presents Handel, Haydn, and Dvorak program.
11 — WMAQ-WTAM — Studios dedicated with gala program.

News of Radio

BY LARRY WOLTERS.

Charlie McCarthy hasn't forgotten his home town. Mindful of the fact that it was here that he came out of the woods, he has induced Edgar Bergen to offer a loving cup for the best performance by an amateur ventriloquist on the Sachs' Amateur hour over WENR at 5 p. m. Sunday, Feb. 27. There will also be a cash prize for the winner, and runnerup will get tickets to the "Goldwyn Follies" movie, which features Charlie.

This amateur hour, one of Chicago's most popular shows, has just been renewed for a year. Sponsor is so far behind in requests for tickets that he is hiring the Civic Opera house auditorium for the show of Sunday, March 13, to catch up, at least in part, with applicants for ducats.

First of a series of Friday evening Tribune Graphic Previews, presenting dramatic highlights from the Sunday Graphic section, was aired on W-G-N by a distinguished cast last evening. Henry Weber and the Concert orchestra provided musical background specially written by Al Wathall of the W-G-N staf.

There were previews of the story of George Washington's debt to his half brother; of the heroic end of Capt. Edward Musick in the Samoan Clipper crash, and of "Assassins—the Scourge of Autocrats" with particular reference to Rasputin's relation thereto. The performers were Murray Forbes, Fred Howard, Billy Lee, Edwin Love, Malcolm Meachem, Bret Morrison, Howard Hoffman, Dave Gothard, and Hilda Graham. Olan Soule was narrator.

Later in the evening Francis X. Bushman, screen veteran, took the part of George Washington in "Little Enemy," a play of Revolutionary days on the "Curtain Time" hour before an audience of 600.

The Court of Missing Heirs, aired over WBBM-CBS at 9:30 Sunday nights, has uncovered more than two thousand claimants to unsettled estates. Of these at least half a dozen have established legal rights as claimants. On tomorrow's broadcast the story of a Chicago mercantile leader who left an estate of $200,000 will be dramatized. On the following Sunday a case involving a half million dollar estate is scheduled.

Jeannette MacDonald, Congressman Bruce Barton, Bishop Edwin Holt Hughes, and Dr. Arthur H. Compton of the University of Chicago are to headline a special broadcast over W-G-N-Mutual Wednesday, March 2, in connection with the family dinner celebration of the Methodist church on its two hundredth anniversary.

Tito Schipa, internationally known as a tenor, will appear as a poultry expert on the Man on the Farm broadcast over WLS at 12:30 today. Chuck Acree will interview the singer on his big chicken ranch near Rome, Italy.

OBITUARIES

Rev. James F. Callaghan.

The Rev. James F. Callaghan, 77 years old, died yesterday in the rectory of St. Malachy's Roman Catholic church, 2248 Washington boulevard, of which he had been pastor since 1901. Father Callaghan was born in Toledo, O. He attended St. Mary's seminary, Emmettsburg, Md., and was ordained a priest in Chicago on June 4, 1887. He was assistant pastor at Holy Angels and St. Thomas the Apostle churches and pastor at St. Jerome's before going to the old St. Malachy's at Walnut street and Western avenue. The new church on Washington boulevard, built under his direction, was dedicated in 1937. A pontifical high mass will be celebrated by Bishop Bernard J. Sheil at 10:30 a. m. Monday.

Elmer E. Watson.

Funeral services for Elmer E. Watson, 738 North Grove avenue, Oak Park, a plumbing contractor who was fatally injured Thursday in an automobile accident, will be held at 2:30 p. m. today in the Austin Methodist Episcopal church. Burial will be in Oak Ridge cemetery. Mr. Watson, who was 63 years old, is survived by his widow, Beatrice, two sons and a daughter.

Edwin W. Sanborn.

Funeral services for Edwin W. Sanborn, 1551 Jonquil terrace, will be held at 5200 North Western avenue today at 2 p. m. Mr. Sanborn, who was 68 years old, died Wednesday in his home. He was a manufacturers' agent dealing in heating and plumbing supplies. Surviving are his widow and a son.

Mrs. Elvira Buck.

Logansport, Ind., Feb. 18.—[Special.]—Mrs. Elvira A. Buck, 75 years old, died today. With her husband, Sumner Buck, retired farmer, she had planned to observe the 53d anniversary of their marriage on April 8. She left three daughters, a son, and fourteen grandchildren.

Edouard Anseele.

BRUSSELS, Feb. 18.—(AP)—Edouard Anseele, founder of the Flemish labor party and one time minister of railways, died today.

William J. Walsh.

Funeral services for William J. Walsh, 68 years old, who retired from the fire department Jan. 1, 1930, will be held at 10 a. m. today in Holy Cross church. Mr. Walsh died Wednesday in his home at 6631 Maryland avenue. A member of the fire department for 28 years, Mr. Walsh was severely injured by a falling wall in fighting the 1910 stockyards fire. He joined the department as a member of engine company 48 and later transferred to engine company 75. He is survived by his widow, Mrs. Mary Jorgensen Walsh; a brother, John, and two sisters, Mrs. William O'Connell and Mrs. William Dunn.

R. D. Stevenson.

Memorial services for R. D. Stevenson, 62 years old, who died Thursday at the North Shore Health resort in Winnetka, where he had lived for four years, will be held in the Graceland cemetery chapel at 3 p. m. Monday. Mr. Stevenson, who was born in Chicago, was president of Robert Stevenson & Co., drug wholesalers, and retired to manage private business affairs when the company was sold in 1924. Four years ago he moved from the family home at 560 Hawthorne place to Winnetka. Surviving are his widow, Ida; a son, James of Kenilworth, and a daughter, Mrs. Paul B. Magnuson Jr. of Northbrook.

Mary Willeman Shaw.

Word was received yesterday of the death on Thursday in La Jolla, Cal., of Mrs. Mary Willeman Shaw, wife of Louis B. Shaw of La Jolla, formerly of Chicago. Mrs. Shaw is survived by her husband, a daughter, Mrs. Mildred Jennings of La Jolla; a son, John E. Shaw of Geneva, Ill., and a brother, Arthur M. Simm of Geneva.

The Rev. John Wynne-Jones.

Swansea, Mass., Feb. 18.—(AP)—The Rev. John Wynne-Jones, 80 years old, died today. He was rector of Christ Episcopal church here for the last twenty-eight years. In eleven days he was to have retired after a half century in the ministry. He had pulpits in Boston, Chicago, and Lake City, Minn.

At 3 Score and 10, Dancing Breaks Up a Happy Home

Mrs. Elizabeth Howard, 68 years old, told Judge Walter O'Malley in Aurora City court yesterday that she lived happily with her husband, Charles, 70, until last July. Then she said he became jealous when she danced with some other men, and on their return home poured a pot of hot tea on her head. Howard said she disgraced him by dancing a solo on a table. Mrs. Howard was awarded $75 a month temporary alimony pending hearing on her divorce bill.

Hursen has always led in Chicago.
Hursen funerals cost less!
Yet, no funerals are ever finer!
3 Funeral Homes:
North: Ph. WELlington 1724
929 Belmont Avenue
West: Ph. HAYmarket 0100
2346 W. Madison Street
South: Ph. CALumet 4030
1820 S. Michigan Avenue
Hursen

THE PANTRY PARTY
EVERY SATURDAY 9 A.M. WBBM
SPONSORED BY NASH-UNDERWOOD, inc.

$700,000 ESTATE IS LEFT BY GETZ; SONS CHIEF HEIRS

The will of George F. Getz, coal merchant and sportsman who died in Florida on Feb. 11, was filed yesterday with Mitchell C. Robin, clerk of the Probate court. It disposes of an estate estimated to exceed $700,000.

Mr. Getz specified that monthly payments are to be made to several relatives, and that $35,000 be distributed among employés of the Globe Coal corporation, of which he was chairman. The Washington boulevard hospital is to receive $1,200 and the remainder of the estate is to go to Mr. Getz's sons, George F. Jr. and James R.

It was suggested in the will that directors of the Globe corporation make George F. Jr. president and James treasurer. Mr. Getz also recommended the sale of certain properties, including his Lakewood farm, the Excelsior Coal company, the Eureka Coal and Dock company, the Park Ridge Fuel and Material company and two yachts, the Virago and Alowin.

FUNERAL RITES FOR JUDGE DAVID WILL BE MONDAY

Funeral services for Judge Joseph B. David of the Superior court, who died shortly before midnight Thursday from a heart attack, will be held at 10 a. m. Monday in Temple Isaiah Israel, Hyde Park boulevard and Greenwood avenue. Burial will be in Mount Isaiah cemetery.

The Superior court will be closed Monday in tribute to the veteran jurist.

Judge David, who was 74 years old, had served in the Superior court since 1916. His present term would have expired Dec. 1, 1941. He returned recently from the Michael Reese hospital to the home of his daughter, Mrs. Milton R. Jonas, 3513 Cornell avenue, where he died.

He leaves, besides Mrs. Jonas, another daughter, Mrs. James J. Glassner, and two sons, Sigmund W. and Cecil T. David.

MONUMENTS AND MAUSOLEUMS.
QUALITY MONUMENTS, MAUSOLEUMS, AND MARKERS ERECTED ANYWHERE. CHAS. G. BLAKE CO., 1000 E. 67TH-ST.

CEMETERIES.
LOTS—$24 GRAVE UP. WOODLAWN [W.] EVERGREEN [S.] Call. Ran. 7384 for car.
4 GRAVES, EVERGREEN CEMETERY. Perpetual care. $200. Cedarcrest 2055.

FUNERAL DIRECTORS.
O'HANLEY INC. FUNERAL DIRECTION perfection 7705 Cottage Grove Sad. 7705.

DEATH NOTICES

In Memoriam.

HOUSLEY—John Wilson Housley.
Every day brings back sad memories,
Every memory brings a tear;
Deep within our hearts we cherish
Thoughts of one we loved so dear.
LONELY WIFE AND RELATIVES.

Fraternal Notices.

CORNERSTONE LODGE, No. 875, A. F. & A. M.—Members will meet at Central Masonic temple, 912 N. La Salle street, Saturday, Feb. 19, 1938, at 3 p. m., to conduct funeral services over the remains of Past Master Brother George M. Embury.
ROBERT H. EVANS, W. M.
A. J. WALLENTA, Secretary.

BAUMANN—Ella Marie Baumann [nee Hussey], suddenly in Columbia hospital, Milwaukee, Wis., Feb. 17, 1938, beloved wife of Harry Paul Baumann, fond daughter of Elizabeth [nee Daly], and the late Edward Hussey, sister of Michael A., Edward A., Elizabeth L. Hussey, Mrs. James N. Grace, Mrs. Henry B. Cushing, the late Daniel J. and Margaret Hussey. Resting at funeral home, 3246 W. Jackson boulevard. Funeral Monday, Feb. 21, at 9:30 a. m., at St. Charles church. Interment Mount Carmel.

BAUMGART—Bruno Herman Baumgart, beloved husband of the late Rose Baumgart, fond father of Arthur, Elmer, and Mrs. Ella Stadtler. Funeral Monday, 2 p. m., at chapel, 4245 W. Madison-st. Interment Waldheim.

BENIGNI—Martino Benigni, loving husband of Maria, nee Coli, fond father of Wilma Italo, Anne, Gabriel, and Irene. Funeral Monday, 9 a. m., from his late residence, 309 W. Scott street, to St. Philip Benizi church. Interment Mount Carmel cemetery. Information Lincoln 7396.

BERG—Arthur E. Berg, beloved husband of Sadie J., father of William. Funeral services Monday, Feb. 21, at 2 p. m., at funeral home, 554 Chicago avenue. Interment Ruthven, Ia., Tuesday.

BLUMM—Charles H. Blumm, beloved husband of Carolina Gauger Blumm, fond father of Mrs. Charlotte Turner and Charles Blumm, brother of Mrs. Katherine Carey, Fred, and the late Frank Blumm. Funeral Monday at 9:30 sharp, from late residence, 7642 Normal avenue, to St. Leo church. Interment St. Mary's. Member of Auburn Park council, No. 1678, K. of C., and Street Car Men's union, division 241.

CALLAGHAN—The Rev. James F. Callaghan, pastor of St. Malachy church, 2248 Washington boulevard. Funeral Monday, at St. Malachy church. Office of the Dead, 10 a. m. and solemn pontifical high mass at 10:30 a. m. Interment Toledo, O.

CAMPBELL — Homer S. Campbell of 824 Park avenue, River Forest, beloved husband of Bertha May, father of Homer C. Campbell. Funeral Monday, 2 p. m., at chapel, 720 Lake street, Oak Park. Interment Forest Home.

DAVID—Judge Joseph B. David of 5513 Cornell avenue, beloved husband of the late Emma, fond father of Sigmund W. David, Mrs. Louise Jonas, Mrs. Adelaide Glassner, and Cecil T. David, dear brother of Mrs. Sadie Cartwright of Detroit, Mich. Funeral services Monday, Feb. 21, at 10 a. m., at Isaiah-Israel temple, Hyde Park boulevard at Greenwood avenue. Interment Mount Isaiah. Remains at chapel, 936 E. 47th street, until Monday morning. Please omit flowers.

DEMARAIS—Margaret T. Demarais, Feb. 17, beloved wife of the late Joseph A. Demarais, mother of Frank Demarais and Mrs. Ruth Hebert. Funeral Monday, 9 a. m., from residence, 6632 Ingleside-av., to Holy Cross church. Burial Holy Sepulchre.

EICKMAN—Evelyn Grace Eickman, darling daughter of Roy and Grace Eickman, nee Siegers. Funeral at chapel, 7949 S. Halsted street, Monday, at 1:30 p. m. Interment Evergreen cemetery.

EMBURY—George M. Embury, suddenly, Feb. 16, loving brother of Mrs. Edith Crane of Wheatridge, Colo., and William B. Embury of Little Rock, Ark., past master of Cornerstone lodge, No. 875, A. F. & A. M.; past high priest of Wiley M. Egan chapter, No. 126, R. A. M.; thrice illustrious master of Palestine council, No. 66, R. & S. M.; member of Chicago commandery, No. 19, K. T.; Oriental consistory, and Medinah temple, grand representative of Colorado, near the Grand Royal Arch chapter, state of Illinois; past president and treasurer of Royal Arch Standard club and Royal Arch Grand Lecturers' Association of State of Illinois. Resting at chapel, 2908 Madison street until Saturday, 10 a. m. Funeral service under auspices of Cornerstone lodge, No. 875, at Central Masonic temple 912 N. La Salle street, Saturday, 3:30 p. m. Interment Denver, Colo.

FRIED—Harry Fried, age 5 years, of 8045 Oglesby avenue, darling son of Irwin and Gertrude Fried, grandson of Sam and Mollie White. Funeral services private. For information Dorchester 6110.

GOLDEN — Kathleen Murray Golden, 5014 Normal boulevard, Feb. 17, 1938, beloved wife of Wesley Golden; mother of Robert, Richard, and Kathleen Golden. Funeral from chapel, 63d and Harvard, Monday, Feb. 21, at 9 a. m., to St. Martin church. Interment Holy Sepulchre.

HAKY—Michael Haky of 3060 S. Throop street, beloved husband of Anna Haky, fond father of Helen, Irene, Margaret, and Gertrude. Funeral from chapel, 1145 W. 31st street, Monday, Feb. 21, at 9:30 a. m. to Immaculate Conception church, 31st and Aberdeen streets. Interment St. Boniface. Call Lafayette 6046. Uniontown, Pa., and Cleveland, O., papers please copy.

HOFFMAN—Eleanor C. Hoffman, Feb. 17, beloved daughter of the late John and Mary, loving sister of John, William, Louis, Lawrence, Walter, and Mathilde Hoffman, Mrs. Anna Rocky, Mrs. Augusta Forst, Mrs. Margaret Malone, and Mrs. Clara Stronck. Funeral Monday morning at 9 o'clock, from mortuary, 1356 Wellington avenue, to St. Andrew church. Interment St. Maria's.

KENZEL—Viola Kenzel, suddenly, at her home, 3712 N. Harding avenue, beloved daughter of Charles H. and the late Bertha Kenzel, sister of Lawrence, Earl, and Kenneth. Funeral Saturday, Feb. 19, at 2 p. m., at funeral home, 4447-51 Irving Park boulevard. Interment Memorial Park.

KIMBLE—Ralph G. Kimble of 5118 Dante avenue, beloved husband of Ellen, fond father of Mrs. J. C. Patterson of Galesburg, Ill., Marion and Ralph A. Kimble. Funeral services Sunday, Feb. 20, at 3 p. m., at chapel, 7350 Cottage Grove avenue.

KOENIG—Helen Koenig, dearly beloved wife of Adam, dear mother of Joseph, Betty, Helen, and Theresa. Funeral Monday, Feb. 21, at 9 a. m., from chapel, 845 Armitage avenue, to St. Mary of the Lake church. Burial St. Joseph's.

KONEFSKY—Louis Konefsky of 6738 East End avenue, beloved husband of Esther, fond father of Bernard, Mrs. Mildred Block, Eugene, and Jeanette, brother of Mrs. Minnie Rosenstein, Albert, Mrs. Rose Marx, Edward, Nathan, Sidney, Mrs. Bess Rose, Samuel, and the late Abe. Funeral Monday, 11 a. m., at chapel, 7206 Stony Island avenue. Interment O. H. A. cemetery. Member of Crescent lodge, No. 895, A. F. & A. M.

KUTTEN—Joseph J. Kutten, Feb. 17, 1938; beloved husband of Mary Haskamp Kutten, fond father of Robert J. and Joan, brother of Mrs. William Leary, Mrs. Albert Odegaard, and Frank P. Kutten. Funeral Monday, 9:30 a. m., from residence, 1201 Chestnut avenue, Wilmette, Ill., to St. Francis Xavier church. Interment All Saints'.

LOIKETS—Peter Loikets, late of 555 N. Monticello avenue, beloved husband of Marie, nee Stern, fond father of Mrs. Stella Ahlstrom, Mrs. Matilda Ericson, and Rudolph Loikets, brother of Mrs. Martha Hess, Mrs. Theresa Matti, and the late Sigmund and Adolph Loikets. Funeral Monday, Feb. 21, at 2 p. m., at funeral home, 5346-50 North avenue. Interment Mount Emblem. Merrimac 9890.

LONG—Cornelius J. Long Jr., age 12, formerly of 708 Wesley-av., Oak Park, son of Cornelius J. and Anne Quinn Long, brother of Richard, James, Thomas, and Alice Marie. Resting at late residence, 1405 S. Marengo avenue, Forest Park. Funeral Monday, Feb. 21, at 9:30 a. m. from late residence to Ascension church, Oak Park. Interment Mount Carmel.

LUCAS—Frank Lucas, beloved husband of Anna, fond father of Gabriella and Kurt. Member of Germania lodge, No. 152, A. F. & A. M.; Karl Schurz lodge, No. 2, I. O. F. A., and International Brotherhood of Electrical Workers, local 89. Funeral Saturday, Feb. 19, 3 p. m., at chapel, 3834 W. Irving Park boulevard, to Acacia Park.

MANTEN—Gertrude A. Manten, 5417 Glenwood avenue, Feb. 18, 1938, beloved wife of Anthony Manten, fond mother of Mildred and John. Funeral from chapel, 5501 N. Ashland avenue, Monday, Feb. 21, at 9:30 a. m., to St. Ita church. Interment St. Joseph's.

MITTELSTADT—Frieda Mittelstadt, Feb. 17, dearly beloved mother of Mrs. Bertha M. Scherger, mother-in-law of Dr. George L. Scherger, grandmother of Raymond, Milton, and George Scherger, great-grandmother of Gwendolyn, Sandra, and Kenneth Scherger. Funeral services Monday afternoon, at 1:30, at funeral home, 6216 N. Clark street. Interment Mount Greenwood.

NURNBERGER—Rudolph Nurnberger, 5140 N. Avers avenue, Feb. 17, 1938, loving brother of Henry, Lothar, Magdelene Braun, Paula Neuman, Minnie Hesselbach and the late Rosina Cumming, Tillie Ederer and Hattie Stearns. At rest at chapel, 2114 Irving Park road. Services Monday, Feb. 21, at 2 p. m

U. S. STEEL CORP. PLANS CAPITAL SETUP CHANGES

Proposes Boost in Authorized Stock.

New York, Feb. 18.—(AP)—Seeking to ease the way for new financing, the United States Steel corporation today proposed changes in its capital structure and charter increasing the authorized common stock from 12,500,000 to 15,000,000 shares, changing this stock from $100 par to no par, and authorizing the issuance of convertible bonds and debentures.

Myron C. Taylor.

It was emphasized by a company spokesman, however, that no immediate financing was contemplated, and that improvement in market conditions would largely determine when any new issues of stocks, bonds, or debentures would be offered.

The changes, which were formally approved by the finance committee Tuesday after several weeks of discussion within the corporation, were outlined to stockholders by Chairman Myron C. Taylor in a letter dated Feb. 21.

Approved by Directors.

"The board of directors," Taylor said, "believes it is important and in the best interests of the stockholders that the capital structure of the corporation be made more flexible so as to give the board of directors a wider choice in selecting from time to time the method of financing most suitable to the particular occasion."

There are now outstanding 8,703,000 shares of common stock, so the new 15,000,000 authorization would permit nearly doubling the common issue, if that should later appear desirable. The 4,000,000 authorized 7 per cent preferred shares, of which 3,602,811 are outstanding, are not affected by the proposals.

Stockholders will vote on the proposals at the annual meeting April 4.

Carried at $75 a Share.

The new no par common shares would be carried on the company's books at $75 a share, in place of the present $100 a share figure under the plan. The $25 a share difference, amounting to $217,581,300, would then be deducted from the share capital and added to the capital surplus account, swelling it to $298,831,321.

The concern then plans to write off all the intangible assets carried on its books, reducing the item to $1.

This writeoff of $260,368,520 would be deducted from the augmented capital surplus account, so that the final result of the series of transactions would be a capital surplus of $38,462,800, about the same as the present figure. Earned surplus would not be affected by the proposals.

Spend $250,000,000.

Taylor pointed out to the stockholders that in the five year period ended Dec. 31 last the corporation and its subsidiaries spent approximately $250,000,000 for rehabilitation and construction, providing $225,000,000 of this amount from their own resources without the issue or sale of securities. With about $80,000,000 still to be spent in this work, Taylor further pointed out that the corporation on Feb. 1 borrowed $50,000,000 from New York, Chicago, and Pittsburgh banks, in one, two, and three year loans, to avoid impairing working assets.

Some Wall street quarters thought desire to refund these bank loans into longer term issues was at least one of the reasons behind today's proposed capital changes.

J. EDWARD JONES OIL BANKRUPTCY CASE DISMISSED

New York, Feb. 18.—[Special.]—One of the shortest proceedings under section 77B of the national bankruptcy act terminated today in the federal court when Judge John C. Knox dismissed the petition of the J. Edward Jones Petroleum corporation, which was filed on Dec. 30, 1937.

Judge Knox was informed that creditors holding claims approximating $249,000 had accepted the proposal of the Potter Brilling company of Texas, the chief creditor, with a claim for $192,000, to operate the Jones properties in the Rodessa, La., oil field, under an agreement to pay all claims out of revenues before turning the properties back to the Jones corporation.

It was disclosed by Hyman I. Fischbach, attorney for the debtor, that the tornado this morning which killed about twenty persons in the vicinity, had struck the heart of the Jones properties and that several employés were reported missing. Whatever property damage resulted from the tornado is fully covered by insurance, the attorney said.

U. S. Pays 0.092 Average Rate on Treasury Bills

Subscriptions totaling $141,485,000 were received for the $50,000,000 issue of 91 day treasury bills offered last Wednesday, Secretary of Treasury Morgenthau said last night in Washington, D. C. The average price on bids accepted was 99.977, representing a return on an annual basis of 0.092 per cent.

Stocks Slump on Roosevelt's Price Remarks

[Chicago Tribune Press Service.]

New York, Feb. 18.—Stocks dropped fractions to around 2 points today as fresh weakness appeared in the wake of President Roosevelt's remarks on the commodity price structure. Trading was less active than on Thursday, some 768,000 shares changing hands today, compared with 856,000 shares yesterday.

The proposed change in the capital structure of the United States Steel corporation and a chilling of inflationary sentiment were regarded as contributing factors to the decline. Prices dropped all along the line. Stocks which made the sharpest advances yesterday were among the leading losers today. In this category were "raw material" shares, such as steels, metals, rubbers, and those stocks allied with farm prosperity.

Market Rises at Start.

At the outset of trading the market moved forward abruptly, apparently in continuation of yesterday's improvement. Gains of fractions to around 3 points were made, some of them on large blocks. After the early demand had subsided activity and interest dwindled and prices slipped from their early tops. Brokers attributed the halt to the desire of traders to await the President's remarks.

Immediately on learning the President's opinions, traders displayed uncertainty, but the realization that his remarks did not portend much change in commodity prices made for selling, and prices began to tumble. Adding to the pressure was the unloading of several long accounts taken on yesterday in anticipation of more favorable developments.

Damper Put on Inflation.

The dampening of inflation enthusiasm came as a result of the President's statement that there would be no further devaluation of the dollar.

The losses were not unduly severe, however, until the U. S. Steel corporation's announcement came in the final hour, bringing out further liquidation. Then, toward the close, prices again began to move higher.

U. S. Steel sold off sharply to 52¾ following the announcement, then worked higher to close at 53⅛ for a net loss of 1⅜ points. Bethlehem also was in generous supply and declined fractionally as also did Republic, Youngstown, and Crucible Steel.

U. S. Rubber again was the most active issue of the day and declined ⅜ of a point. Other rubbers lost smaller amounts.

Coppers Fractionally Lower.

Losses in the coppers were mostly fractional, with Anaconda and International Nickel active.

Rails were heavy throughout the session, an unfavorable carloading report further depressing the list.

Most power and light shares lost minor fractions.

American Telephone and Telegraph dropped 1⅛, but Radio and Western Union were steady.

Fractional declines predominated in the aviation and oil groups.

Motors also were quite active on the down side, Chrysler and General Motors dropping large fractions.

Johns Manville was a big loser in the building shares, slumping 4 points. Other losses were fractional. Gold mining stocks closed unchanged to small fractions lower.

REPORT CHRYSLER SALE OF CREDIT CONCERN SHARES

New York, Feb. 18.—[Special.]—One of the largest distributions of privately acquired blocks of stock recorded recently was carried out today when an investment banking group headed by Kidder, Peabody, & Co. sold 55,020 shares of Commercial Credit corporation common stock. The bankers declined to state from whom the stock was purchased, but in reliable quarters it was learned that it came out of the Chrysler corporation's portfolio.

Before the stock market opened the Commercial Credit stock was offered through the bankers and dealers at 36, which compared with a closing price of 36⅝ on the New York Stock exchange yesterday. After the market officially opened the price of the Chrysler block of Commercial Credit was adjusted to the ruling price on the exchange.

The Chrysler corporation, in common with the General Motors corporation and the Ford Motor company, was the subject of an investigation by a grand jury in Milwaukee late last year, which sought to establish that the interest the motor companies had in finance companies caused unfair relations between them. That grand jury was dismissed, but on Jan. 25 the subject was revived when the United States attorney general asked a Milwaukee federal judge to impound the records of three companies pending an inquiry.

O'NEIL ASSAILS PROPAGANDA OF PUBLIC OFFICIALS

New York, Feb. 18.—[Special.]—Declaring that papers today are loaded with untruths by public officials, William F. O'Neil, president of the General Tire and Rubber company, today urged advertising men to "use your influence to put across the real story of business."

Addressing the Advertising Club of New York, O'Neil said the newspapers give too much space to news detrimental to business, "shot out by people who don't know what they're talking about."

O'Neil criticized statements by Secretary of Labor Perkins that automatic machinery has thrown people out of work. He asserted that 50 per cent of all people gainfully employed today are working because of automatic machinery. He also said that eight times as many people are concerned with the sale and merchandising of a product as are engaged in manufacturing.

U. S. COAL PRICE BOARD SPLITS ON PATRONAGE

Row Over 1,335 Fat Jobs Created.

BY WILLARD EDWARDS.

[Chicago Tribune Press Service.]

Washington, D. C., Feb. 18.—[Special.]—The national bituminous coal commission was scarcely five months old when it attained distinction as a jobholders' paradise. The seven $10,000 a year commissioners were at one another's throats in a struggle for 1,335 fat jobs and even President Roosevelt could not quiet the unholy row.

When the bituminous coal act became law on April 26, 1937, political Washington, of course, was not unaware that a good sized organization thereby was created, but the magnitude of the patronage involved was not appreciated immediately.

Find Politics Governs.

Politics governed the selection of the seven commissioners, as has been told. They were confirmed by the senate in May without a voice being raised to question their qualifications. The seven sat down on May 17 and their eyes brightened as they read the coal act.

In simple, all-embracing language, the act provided: "The commission is authorized to appoint and fix the compensation and duties of a secretary and necessary professional, clerical and other assistants."

The act also provided that the coal-producing areas of the country should be divided into 23 separate districts. In each district, there was to be selected a district board of producers with a labor member. These boards were to act in an advisory capacity to the commission and the members served without compensation.

Bureaus Obtain Data.

In addition, each district, under the act, was to have a "statistical bureau" to obtain data on the coal industry. These bureaus were to act as agencies of the commission. The number of employés for these bureaus was not limited in the act.

The set-up was ideal from a patronage standpoint. When Senator Joseph F. Guffey (D., Pa.), author of the act, realized the possibilities, he quietly moved to obtain control of the situation.

Senator Guffey organized a majority of four on the board. This consisted of his personal appointee, Chairman Charles F. Hosford Jr. of Pittsburgh, and Commissioner Walter H. Maloney, protégé of the Prendergast machine of Kansas City, Mo.; C. E. Smith of West Virginia, and Thomas S. Haymond of Kentucky.

Others Are Left Out.

This majority took over the task of distributing patronage. Left out pretty much in the cold were the remaining three commissioners, Pleas E. Greenlee of Indiana, John C. Lewis of Iowa, and Percy Tetlow of Ohio, the latter two protégés of C. I. O. boss, John L. Lewis.

The Guffey-Prendergast faction took over the "organization" of thirteen states, including Pennsylvania, West Virginia, and Kentucky, where conditions were declared to necessitate the most jobs. The five states of Illinois, Iowa, Indiana, Michigan, and Ohio were "organized" by the minority of three, but even here, some of the fattest jobs were grabbed off by the majority.

Eventually, according to budget records, 1,335 jobs were created and parceled out for the fiscal year ending next June 30. In the next fiscal year, 1,220 jobs are contemplated, according to the same records.

The commission spent an estimated $3,600,000 in its first year of operation and is asking for $3,000,000 in the next fiscal year.

Self-Support Is Board's Goal.

It is the contention of the commission that it eventually will be self-supporting through the excise tax of 1 per cent per ton of coal imposed under the act. This is in addition to the 19½ per cent penalty tax imposed on producers who do not obey the commission's regulations.

The coal commission salary list was considered an exceedingly pleasing one by Washington standards. A government job is considered most attractive from a patronage standpoint when it rises to the $4,600 level. There were 100 such jobs, ranging from $4,600 to $9,000, listed in the present year's records. A majority of the remaining jobs are in the $2,500 and $3,000 class.

The complaints from the minority grew so loud that word of the stormy sessions behind locked doors began to spread through the capital. In August a White House emissary sat

[Continued on page 23, column 8.]

MORE LARGE STEEL COMPANIES EXTEND PRESENT PRICE LEVEL

Current prices for steel products were extended through the second quarter of the year yesterday by several major companies following the first announcement made Thursday by Carnegie-Illinois Steel corporation, subsidiary of United States Steel corporation. Companies joining in the announcement yesterday were Inland, Bethlehem, and Youngstown.

The American Steel and Wire company, a United States Steel unit, announced a reduction of $2 a ton on cold rolled strip to correspond with the recent cut by other companies of $4 a ton on cold rolled sheet. Other base prices on rods, wire, and wire products were reaffirmed by American Steel and Wire.

Factory Building Volume in 1937 Was Largest Since 1929

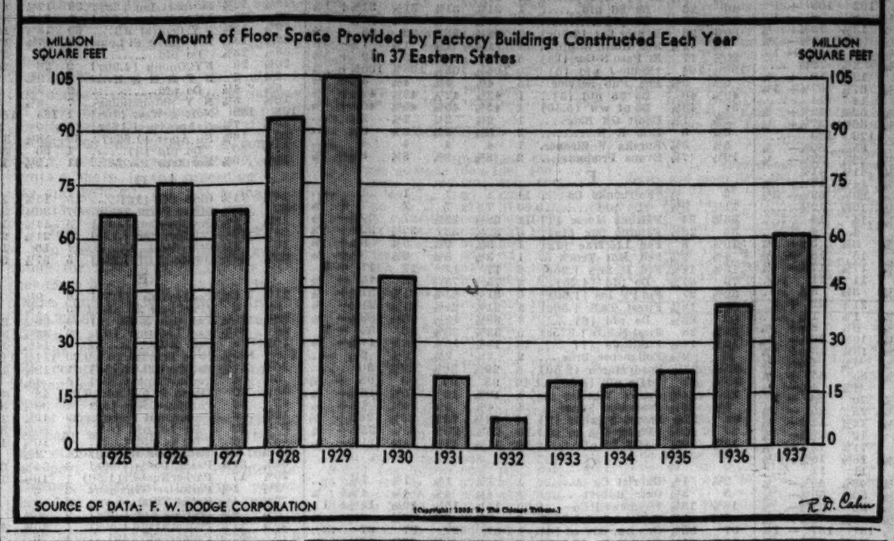

Grains Decline After Meeting of President

CHICAGO GRAIN FUTURES

Closing prices on the May delivery of principal grains on the Chicago Board of Trade yesterday:

	Yesterday.	Thursday.	Year ago.
Wheat	$0.92½	$0.94½	$1.36
Corn	.59⅝	.60½	1.08
Oats	.31	.31½	.49⅝
Rye	.74⅜	.75⅝	1.11⅛
Soy beans	1.05⅝	1.03⅝	1.57⅜

Wheat prices declined 2½ cents and corn 1⅛ cents a bushel from the early high point yesterday after remarks by President Roosevelt at his press conference at Washington that the administration's policy of rectifying alleged disparity between commodity prices and manufactured goods did not involve inflation or further devaluation of the dollar.

May wheat, which sold at 94½ cents a bushel before the press conference, dropped to 92 cents shortly after the statement was given out. Many operators who had bought recently on inflation reports sold out their lines as prices declined. Closing trades were within a fraction of a cent of the bottom. Wheat was 1⅛ to 1⅝ cents lower and corn futures ⅜ to ⅝ cent a bushel lower.

Speculative Interest Small.

Speculative interest in the grain markets yesterday was relatively small, except during the brief period which followed the announcement regarding the administration's policy. Declines in securities and in the commodity markets in general were a factor in helping along the setback in grains.

May wheat sold yesterday within a small fraction of a cent a bushel of the lowest level on the current downturn, and sentiment at the close was generally inclined to favor the bear side of the market, due largely to the highly beneficial moisture for the new southwestern winter wheat crop in the last few days.

Corn Shows More Resistance.

Corn showed somewhat more resistance to selling pressure than wheat due to the development of a fair export demand, sales in all positions being estimated at 500,000 bushels. Country offerings for deferred shipment were smaller than earlier in the week. Unfavorable weather conditions are expected to delay the movement to some extent. Country roads were said yesterday to be in poor condition.

Lard futures closed 7½ to 12½ cents per 100 pounds higher, due largely to an advance in cotton seed oil to a new high for the season. Lard declined 20 cents from the early high point at one time, but rallied later.

URGE TRADE PACT WITH BRITAIN END DUTY ON U.S. CORN

The Chicago Board of Trade yesterday filed a brief in Washington, D. C., with the committee for reciprocity urging that American representatives negotiating tarif agreements with Great Britain seek a removal of the duty now levied on American white corn. The brief also proposed that the removal of the Canadian duty on all types of American corn should be sought.

Great Britain now levies a 10 per cent ad valorem duty on American white corn and admits yellow corn and mixed corn duty free.

Public hearings on the proposed tarif changes are scheduled in Washington for March 14.

RAIL OPERATING INCOME SLUMPS AS 1937 ENDS

Net railway operating income of 144 class I railroads in December, 1937, declined to $25,971,526, compared with $70,505,536 in December, 1936, the bureau of statistics of the interstate commerce commission reported yesterday. For the year 1937 the same roads had net operating income of $590,180,565, against $667,174,165 in 1936.

The Kansas City Southern railway yesterday reported January net operating income of $254,875, against $191,663 in January, 1936. Gross revenues for the month were $1,126,410, compared with $1,118,470 in the like month last year.

UNITED LIGHT AND POWER REGISTERS UNDER UTILITY ACT

The United Light and Power company, Chicago, a $570,540,000 utility corporation whose 64 subsidiaries are spread over thirteen states, yesterday registered with the securities and exchange commission under the holding company act, according to William O. Douglas, commission chairman.

Registration of the company increased to $5,775,000,000 the total of utility assets registered under the act. This total represents approximately 37 per cent of the aggregate assets of the utility industry subject to the act, Douglas declared.

Charles McCain, United Light and Power president, conferred with Douglas and members of the commission early yesterday. At the conclusion of the meeting, the registration was announced.

The United Light and Railways company and the Continental Gas and Electric corporation, both subsidiaries of United Light and Power, also registered. The American Light and Traction company, another subsidiary, registered a year ago.

Saying the registration of the holding company was "an important contribution" toward progress in the utility industry, Douglas commended the corporation for "choosing the course of coöperation."

CHARGE CAGO CO. FORMED TO AVOID BANK STOCK LEVY

New York, Feb. 18.—[Special.]—Some stockholders of the Chicago joint stock land bank formed Cago corporation so they might avoid personal assessment as result of the bank's receivership, bondholder creditors alleged today as trial was resumed before Federal Judge John M. Woolsey in federal court.

Bondholder creditors of the Chicago joint stock land bank seek to compel a 100 per cent deficiency assessment against New York state holders of $1,500,000 of the bank's capital stock. The bank was petitioned into receivership in October, 1932.

Chief target in the New York action is Cago corporation, holder of record of 7,939 shares of stock in the bank, subject to assessment of $100 each. Complaining bondholders hold that Paul Fox, president of Cago corporation; George A. Spiegelberg, Doris Goldstandt, and Frieda Brand, directors, are merely acting as dummies for the principals who formed the corporation.

Frank Carter of Westwood, N. J., broker, testified today when he resigned from the firm of Gertler, Devlet & Co. in 1931 he received 356 shares of the Chicago bank stock for his interest.

When he received them he said, the certificates were in the name of Selma Devlet, mother of Michael J. Devlet. Some time later, he said, Paul Fox asked him to return the certificates so they could be transferred from the name of Selma Delvet to a corporation.

CLEAR WAY FOR CLEVELAND BANK TO PAY $38,000,000

Cleveland, O., Feb. 18.—(AP)—Common Pleas Judge Samuel E. Kramer approved the reorganization plan for the liquidating Union Trust company today and cleared the way for establishment of the new Union Bank of Commerce and payment of $38,000,000 in dividends to depositors of the Union Trust company. The court's ruling was expected to result in opening of the new bank by April 15.

Liquidator Oscar L. Cox reported today that more than 92 per cent of depositors and stockholders favored establishment of the new bank rather than liquidation of frozen assets.

The new bank will begin business with capital of $4,000,000 in common stock and $1,000,000 in preferred stock and with a surplus of $2,000,000 and undivided profits of $1,000,000. It will have no liquidating function, but remaining assets of the old Union Trust company will be liquidated by Union Properties, Inc., a wholly owned subsidiary.

Strike Saturated Oil Sand in Backyard at Centralia

Centralia, Ill., Feb. 18.—(AP)—Centralia was assured of its first oil well in the city today when John Pugh, independent operator, announced his test in the back yard of the Emmett C. Copple home in the west end of town had struck a saturated oil sand.

Big Concerns' Profits Vary Widely in '37

Earnings reports issued yesterday showed mixed results. Lower profits for 1937, compared with 1936, were reported by the Quaker Oats company, National Biscuit company, and Harbison-Walker Refractories company. Higher income for last year was shown by Abbott Laboratories, American Chain and Cable company, Underwood-Elliott-Fisher company, and Lone Star Cement corporation.

John Stuart.

The audited report of the Quaker Oats company and subsidiaries yesterday showed net income of $4,167,047, equal after preferred dividends to $4.40 a common share, compared with net income in 1936 of $5,733,956, or $6.63 a common share. The company issues no interim reports.

Orders Shrink Late in Year.

John Stuart, president, said in a statement to stockholders that the company between July and October incurred a drop in orders that wiped out gains in packaged product sales made earlier in the year. He said new sales were curtailed during this period because of inventory liquidation by wholesale and retail grocers.

"Our total production of all cereals," said Stuart, "measured in barrels for the year in the United States and Canada was less than in 1936. This reduced our earnings because with less production our cost per barrel or per unit is higher.

"For 1937 our tax charges total $1,434,000. Of this amount, $752,000 represents taxes other than income taxes, which is an increase of $173,000 over 1936. It now requires the time of about 20 people to prepare the records and make the reports required by state and federal government regulations. This cost is largely new."

National Biscuit Earns Less.

National Biscuit company had net income in 1937 of $11,895,111, or $1.61 a common share, against $12,640,077, or $1.73 a share, in 1936. Indicated net income for the December quarter amounted to $3,162,580, compared with $3,309,739 in the September quarter and $2,975,565 in the fourth quarter of 1936.

The company announced that the decrease in net income for the year was due chiefly to increased costs of raw materials, together with increased expense resulting from social security taxes.

Indicated net income for the Harbison-Walker Refractories company in the quarter ended Dec. 31 amounted to only $336,295, compared with $1,030,883 in the corresponding 1936 quarter. For the year 1937 net was $3,131,595, or $2.17 a common share, against $3,462,483, or $2.41 a share, in 1936.

Am. Chain-Cable Earnings.

American Chain and Cable company showed net profit for last year of $3,042,075, or $2.79 a common share on 987,436 shares, against 1936 profit of $2,987,789, or $9.45 a share on 250,517 shares, in the preceding year. The stock was split three for one in 1937. Indicated net income for the last half of the year was $1,121,828, against $1,746,454 in the second half of 1936.

Abbott Laboratories showed in 1937 the best results in the history of the company in both earnings and sales. Net income amounted to $1,612,360, or $2.51 a common share, against 1936 net of $1,415,276, or $2.21 a share. Sales totaled $9,509,911, an increase of 22 per cent over 1936. Indicated net profit in the December quarter, however, fell to $284,780, compared with $462,244 in the preceding quarter.

Underwood-Elliott-Fisher.

Underwood-Elliott-Fisher company showed net profit for last year of $4,913,363, or $6.70 a common share, against $3,838,704, or $5.06 a share, in the preceding year. Indicated net income for the final quarter totaled $1,530,118, compared with $806,836 in the preceding quarter and $1,693,182 in the last quarter of 1936.

Net profit of Lone Star Cement corporation in the December quarter last year was $782,999, against $1,206,190 in the preceding quarter and $841,-

[Continued on page 23, column 4.]

Commodities Decline After Roosevelt Talk

Heavy liquidation in most commodity contracts after President Roosevelt's message on prices sent futures quotations sharply lower, after gains had been recorded in the first hour, before the President's remarks had been made. The President's statement that a policy of balanced prices did not mean inflation appeared to cause substantial realizing by traders. The Dow-Jones index of commodity futures prices, which had advanced at the end of the first hour 0.22 over the preceding close, fell steadily, closing at 54.03, off 0.61.

Wholesale cash staple prices, however, held steady. The Associated Press index of 35 staples stood at 70.97, compared with 70.96 on Thursday.

Hide Trading Active.

Futures trading in hides and wool tops was the largest in the history of the commodity exchange. Sales of hide futures totaled 192,800,000 pounds, topping the record of 18,000,000 pounds set Thursday. Hide quotations fell 0.20 to 0.34 cent a pound, with the March contract quoted at 9.01 cents. A sharp early advance in wool top futures was only partly offset by later decline, which left closing quotations 0.15 to 0.25 cent above preceding closes. Trading totaled 1,450,000 pounds.

In the metal markets, the price of export copper was boosted to 10.17 cents a pound, against 10 cents on the preceding day. The jump lifted the foreign prices to a premium over the domestic quotation for the first time this year. Domestic copper was steady at 10 cents. In the futures trading, copper contracts closed 0.06 to 0.10 cent lower. Lead advanced 0.04 to 0.07 cent, and tin contracts were 0.50 cent higher. Zinc futures held unchanged.

Cocoa and Coffee Lower.

Cocoa and Coffee contracts moved lower, and raw sugar futures were uneven within a narrow range. Cocoa quotations dipped 0.20 to 0.26 cent on sales of 12,140 tons. Santos coffee dropped 0.05 to 0.03 cent and Rio was down 0.07 to unchanged. Domestic sugar was unchanged to 0.01 cent lower, and world contracts finished unchanged to 0.01 cent higher.

Cottonseed oil contracts, after early advances of from 0.10 to 0.12 cent, closed 0.02 cent higher to 0.03 cent lower. Rubber futures were down 0.04 to 0.12 cent, and silk contracts moved irregularly, closing ½ cent higher to 2 cents lower.

DOLLAR FIRMER AS DEVALUATION FEAR IS ALLAYED

The American dollar strengthened in the foreign exchange market yesterday after President Roosevelt's statement that the administration is not contemplating further dollar devaluation. Most foreign currencies had risen in relation to the dollar before the President's statement was made at his morning press conference, but later reversed their trend.

The British pound fell ⅞ cent, closing at $5.0225, and the French franc dropped 0.00625 cent to 3.28625 cents. Belgian, Swiss, and Netherlands currencies recorded corresponding losses.

The rumors of dollar devaluation have been circulating for months. They had been previously denied by the President and Secretary of the Treasury Morgenthau. They were given new life this week when the treasury announced modification of its gold sterilization policy.

The department of commerce reported $3,131,555 of gold imports in the week ended Feb. 11, of which $2,102,318 came from Colombia. Silver imports totaled $1,877,330, virtually all of which came from Mexico.

DIESEL ENGINES WILL BE RENTED BY ROCK ISLAND

Federal Judge James H. Wilkerson yesterday authorized the trustees of the Chicago, Rock Island and Pacific railway company to rent ten Diesel switching locomotives for seven years from the Electro-Motive corporation at an approximate total cost of $716,000, plus 4 per cent interest on the unpaid balance. The rental will be paid in equal monthly instalments.

The road is to pay a total of $67,500, or $804 a month, for each of eight 100 ton locomotives, and $88,000, or $1,048 a month, for each of two 125 ton locomotives, plus 4 per cent on the unpaid amount. After seven years the Rock Island has the option of buying the engines at $1 each.

The petition filed yesterday with the court by the road said that the Rock Island last April leased ten Diesel locomotives similar to the ones wanted, and that the use of them had saved about $1,000 a month after payment of rental.

HOLC HAS 1,625 HOMES FOR SALE IN ILLINOIS; RESULT OF DEFAULTS

Uncle Sam, as Home Owners' Loan corporation landlord for Illinois properties, had 1,625 houses on his hands yesterday which he had acquired through foreclosure or voluntary conveyances.

Out of 70,024 loans made in this state by the HOLC 6,650 have defaulted. The government already has acquired title to 2,250 properties and is now trying to get possession of the remaining 4,400 through foreclosure proceedings.

In the rôle of real estate broker the government already has sold 525 of the 2,250 residences to which it secured title. It is now trying to get rid of the remaining 1,625 homes.

MARKET QUOTAS FOR COTTON AND TOBACCO FIXED

Wallace Acts to Limit Output.

Washington, D. C., Feb. 18.—[Special.]—Secretary of Agriculture Wallace today announced 1938 marketing quotas for cotton and flue-cured and dark types of tobacco, the first quotas proclaimed under the new farm bill.

Secretary Wallace.

The proclamation set the national cotton acreage allotment at approximately 26,300,000, compared with last year's planted acreage of 34,383,000. The flue cured tobacco quota was fixed at 704,000,000 pounds, compared with the 1937 production of 850,000,000 pounds. The quota for dark tobacco was set at 145,000,000 pounds.

Seek to Maintain Prices.

The quotas are intended to prevent surplus supplies from depressing market prices. The theory of the bill is to keep surpluses off the market until they are needed. The quotas proclaimed today will remain in effect through the marketing year, subject to approval by two-thirds of the effected producers.

Referenda among the producers are scheduled for March 12. If the quotas are approved the maximum amount of cotton that would be permitted to move into market channels free of penalties would be the yield of the 26,300,000 acres. At the average production rate of the last ten years this acreage would yield 11,230,000 bales. The 1937 cotton crop of 18,747,000 bales was the greatest on record.

Wallace Estimates Surplus.

Secretary Wallace estimated that the United States will have a surplus of 12,000,000 bales of cotton on hand on Aug. 1, when the new crop begins to move to market. This is enough to supply normal domestic consumption and export needs for twelve months.

The referenda on cotton will be conducted in the following states: Alabama, Florida, Georgia, Louisiana, Mississippi, Oklahoma, North and South Carolina, Texas, Virginia, Kentucky, Tennessee, Illinois, Missouri, Arizona, Kansas, New Mexico, and California.

Producers in Kentucky, Tennessee, Virginia, Indiana, North and South Carolina, Georgia, Florida, and Alabama will participate in the tobacco referenda.

Every individual who produced cotton or tobacco last year will be entitled to vote.

Corn Quota in Doubt.

Officials said today that it will not be determined until August whether marketing quotas will be established for corn. Wheat is specifically exempt this year and so is rice, unless congress provides additional funds to make subsidy payments in addition to those now paid under the soil conservation act.

Cotton acreage allotments will be apportioned among individual farmers by local committees of producers. Each producer will be limited, if the program is approved, to the sale of cotton produced on the allotted area. A penalty of 2 cents a pound is imposed on cotton sold in excess of the quotas. Tobacco sales will be similiarly determined, with a penalty tax of 50 per cent of the market price on excess sales.

Acreage for States Compared.

The tentative cotton acreage allotments for states and the area planted to the crop last year, respectively, were given as follows:

	Quota.	Acreage in 1937.
Alabama	2,097,805	2,634,000
Arkansas	2,328,055	3,096,000
Florida	75,183	118,000
Georgia	2,036,725	2,653,000
Louisiana	1,190,373	1,561,000
Mississippi	2,574,531	3,446,000
Oklahoma	2,186,129	2,530,000
South Carolina	1,278,286	1,689,000
Texas	9,839,627	12,896,000
Virginia	50,381	64,000
Kentucky	18,377	22,000
North Carolina	902,525	1,109,000
Tennessee	762,349	976,000
Illinois	2,968	3,100
Missouri	362,818	537,000
Arizona	188,830	282,000
California	389,185	618,000
Kansas	925	1,200
New Mexico	99,345	144,000

The tobacco allotments will be apportioned among the states later, officials said.

FLORA W. LASKER ESTATE SEEKING REVIEW OF TAXES

Executors of the estate of the late Flora W. Lasker of Chicago yesterday asked the board of tax appeals in Washington to review an assessment of $261,709 for income taxes made against the estate by the internal revenue department.

The assessment was based on alleged deficiencies claimed by the treasury for the years 1929, 1930, and 1931. The government refused to allow losses on the sale of securities which the executors contended were deductible.

Mrs. Lasker died Dec. 19, 1936, leaving an estate of an estimated net value of $1,359,237. She was the wife of Albert W. Lasker, Chicago advertising man and wartime chairman of the shipping board.

Stocks, Bonds

New York Bonds.

New York, Feb. 18.—(AP)—After showing independent firmness for a time, second grade bonds today capitulated to the downward trend in shares and finished irregularly lower. For the rest of the list the response to President Roosevelt's press conference remarks on commodity prices and inflation, was mixed.

United States governments were pulled a little lower despite the President's indicated opposition to inflationary measures for attaining his goal of a better balanced commodity price structure. At the same time some low yield corporate issues hardened fractionally.

Italian loans showed losses extending to about 1¾ points. Other foreign groups moved narrowly.

Chicago Stocks.

Chicago stocks weakened yesterday after an early advance. General Household led in activity and declined fractionally, as also did Borg-Warner and Marshall Field. On the other hand, Butler Brothers and other issues were slightly higher. The Chicago Tribune average for 20 stocks closed 0.08 point lower for the day.

Bank Stocks.

Chicago bank stocks were quiet yesterday, and prices were little changed. Dealers disagreed in numerous instances on quotations, one of the widest spreads continuing to be on American National bank shares. They were quoted at $160 bid by some and at $165 by other dealers. Continental Illinois National bank stock declined from $65 bid Thursday to $63 yesterday, with some dealers quoting it at $63.50 bid. First National stock was down $3 a share at $198 bid, and some dealers quoted it $1 lower. Northern Trust shares were quoted variously from $530 to $535 bid, compared with $533 on Thursday.

CHICAGO.

[Nominal quotations.]

	Yesterday. Bid.	Yesterday. Ask.	Thursday. Bid.	Thursday. Ask.
American National	160	180	165	180
Chicago Title	125	137	130	135
City National	120	125	125	128
Continental Illinois	63	64½	65	67
First National	198	202	195	199
Harris Trust	290	300	291	300
Lake Shore Trust	60	65	60	65
Mercantile Trust	140	145	140	145
National Bled	185	195	185	190
Northern Trust	530	540	533	540
Personal Loan	140	145	141	144
Terminal National	24½	26	24	26

NEW YORK.

	Bid.	Ask.		Bid.	Ask.
Bank Am.	42½	44½	FirstN Bos	38	
Bk of Man	22½	24	First Natl	1,750	1,790
Bankers Tr	45¼	47¼	Guaran T	230	235
Bklyn Tr.	82	87	Irving Tr.	11¾	12¾
CenHanBT	93	96	Manfcts Tr	36½	38½
Chase Nat	30	32	Do pfd	50	52
Chm Bk&T	40	42	Natl City	25	26½
Commercial	130	145	N Y Trust	80	92
Cont Bk&T	11¾	13¼	Public	28½	30
CornExBT	49¼	50½	Title G&T	6	7
Empire Tr	22½	23½			

WHAT STOCKS DID

[Friday, Feb. 18, 1938.]

TRIBUNE AVERAGES.

	High.	Low.	Close.	Net chge.
20 railroads	22.67	22.01	22.12	—.47
25 industrials	160.57	156.70	157.23	—1.65
50 stocks	91.62	89.35	89.67	—1.06
	High.	Low.	Close.	
50 stocks 1 yr ago	139.78	138.21	138.86	
50 stocks 2 yrs ago	121.86	120.44	120.99	

ASSOCIATED PRESS AVERAGES.

30 Indus. 15 rails. 15 util. 60 stks.

Net change	—.7	—.7	.....	—.5
Friday	63.7	18.9	31.2	44.2
Prev. day	64.4	19.6	31.2	44.7
Month ago	66.2	19.6	33.3	46.2
Year ago	99.8	43.1	51.3	73.4
1938 high	68.2	21.6	34.9	47.9
1938 low	59.2	17.6	30.0	41.3
1937 high	101.6	49.5	54.0	75.3
1937 low	57.7	19.0	31.6	41.7
1937 low	57.7	19.0	31.6	41.7
1932 low	17.5	8.7	23.9	16.9
1929 high	146.9	153.9	184.3	157.7
1927 low	51.6	95.3	61.8	61.8

DOW-JONES AVERAGES.

	High.	Low.	Close.	Net chge.
30 industrials	128.74	125.61	126.29	—1.30
20 railroads	29.33	28.53	28.66	—.64
20 utilities	19.55	19.15	19.23	—.09
70 stocks	41.74	40.71	40.92	—.49

TRADING FIGURES.

	Friday.	Thursday.
Advances	219	509
Declines	365	92
Unchanged	152	128
Total issues	736	729
New 1938 highs	25	24
New 1938 lows	11	8
Share volume	768,970	856,790

CHICAGO STOCKS AVERAGE.

	High.	Low.	Close.	Net chge.
20 stocks	9.81	9.59	9.63	—.08

LONDON AVERAGES.

[London Financial Times.]

Industrials	110.0	+1.4
Rails	62.8	+1.1

PRODUCE MARKETS

EGGS—½ cent higher. Receipts, 7,487 cases. BUTTER—Unchanged to ¼ cent higher. Receipts, 8,806 tubs. LIVE POULTRY—Springs unchanged to 1 cent lower; roosters ½ to 1½ cents lower; fryers unchanged to ½ cent lower. Receipts, 19 trucks. POTATOES—Dull. Receipts, 47 cars, on team track 232. MILK—Grade A, 3.5 per cent butter fat, price paid producer at farm, $2.05 per 100 pounds.

Wholesale Creamery Butter Prices.

	Chicago— Whole milk.	Chicago— Cen-tralized.	New York.	Boston.	Phila-delphia.
93 score	30½	.....	32	.....	32
92 score	30½	.....	32	.....	32
91 score	29	.....	31	31	31½
90 score	28¾	29¼	30¾	30¾	31
89 score	28½	28¼	30¼	.....	30½
88 score	28	28	.....	.....	.....

Wholesale Cheese Prices.

	Chicago.	Boston.	New York.	Philadel
Flats	15¼-15½	16	-16½	.....
Twins	15¼-15½	16	-16½	.....
8 Dais	15¾-16	16½-17	16¾-17¼	16½-17
Y Am.	.....	17	-17½	16¾-17¼
Lghns	15¾-16	.....	.....	.....
	U. S. Government Graded Eggs.			16½-17

U. S. extras [large], white, loose 26c
U. S. extras [large], white, cartons 27c

Live Poultry.

Capons	22@26c	Geese	12@19c
Broilers		Leg'n hens	12@15c
Colored	20@21c	Roosters	13½@14½c
Rocks	20@21c	Turkeys	18@24c
Springs	23c	Fryers	21@22c
Hens	15@19c		

Dressed Poultry.

Turkeys, nyg.	20@25c	Capons	30@32c
Do, old	20@24½c		

Fresh Eggs.

Extra firsts, cars	18c
Less than cars	17½c
Fresh firsts, cars	17½c
Less than cars	17½c
Current receipts	17½c
Dirties	15½c
Checks	15½c

Potatoes.

Idaho	$1.20 @1.40
Colorado	1.40 @1.32½
Wisconsin	.02½@1.00

Country Dressed Veal Carcasses.

50@60 lbs. ..... 9c 90@100 lbs. 11½@14c
70@80 lbs. 9½@10c 100@120 lbs. 14½@15c

WISCONSIN CHEESE.

PLYMOUTH, Wis., Feb. 18.—(Special.)—Wisconsin cheese exchange: 2,525 boxes Wisconsin; no square; 50 twins, 14½c per lb; 2,000 daisies, not sold; no double daisies; no Americas; 425 horns, not sold; 50 cheddars, 14½c.

CHICAGO CURB.

	Sales.	High.	Low.	Clos.	Prev. clos.
Camp Gold	700	.30	.28	.28	.31
Fr Fehr Br Co	250	.42	.42	.42	.42
Mpls Br Co	100	5	5	5	5

NEW YORK STOCK TRANSACTIONS

Friday, February 18, 1938.
Shares sold today 768,970
Year ago 2,729,990

Friday, February 18, 1938.
Total sales 1938 to date 33,344,383
Total sales 1937 to date 97,475,786

[The figure in brackets after name of stock is annual dividend rate.]

1938 High	1938 Low	Description, div. rate, $—	Sales in 100s	Open.	High.	Low.	Close.	Net chge.
		A						
38¾	36¼	Abbt Lab [1.60a]	1	37¼	37¼	37¼	37½+	¼
10⅝	8¼	Adams Exp [.60g]	12	9⅝	9⅝	9½	9½	....
20¼	19	Adams-Millis [2a]	1	20½	20½	20½	20½+	½
23	19¼	Addressog [1.40]	1	20¼	20¼	20¼	20¼—	¾
58¾	45½	Air Reduc [1a]	8	51	51	49¼	49½—	1
1¼	1	Air-Way El Appl	1	1	1	1	1	....
13⅝	10⅝	Alaska Jun [.60a]	25	12	12¼	11⅞	12 —	⅛
1¾	1¼	Alleghany Corp	21	1⅝	1⅝	1¼	1¼	....
17½	11¼	Do pf $30 ww	4	13⅝	13⅝	13¼	13½—	⅜
17¼	12	Do pf $40 ww	1	12½	12½	12½	12½—	⅜
21¾	15½	Allegheny Steel	12	17	17⅝	16½	16½—	⅜
176½	154½	Al Ch & Dye [6a]	9	164	164	162	163 +	1
9⅝	8	Allied Kid [1]	9	8½	8½	8	8 —	1
14⅝	11	Allied Mills [2g]	2	13½	13⅝	13½	13⅝+	½
9⅝	6½	Allied Strs	7	7⅝	7⅝	7⅝	7⅝—	¼
51¾	38	Allis-C Mf [.375e]	38	45	45⅝	43	43⅝—	1
3⅝	2½	Amal Leather	4	2⅝	2⅝	2½	2½	....
24	18¼	Do pfd	1	19	19	19	19	⅝
68½	57	Amerada Corp [2]	3	67¼	67¼	67¼	67¼+	1¼
15⅞	11	Am B Note [.25e]	2	14	14	14	14	....
54	49⅞	†Do pfd [3]	0.10	52⅝	52⅝	52⅝	52⅝+	⅝
42½	30¼	Am Br Sh [3.40r]	6	38½	38½	36⅝	37½+	½
125½	120	†Do pfd [5.25]	0.10	123	123	123	123	....
87	70⅝	Am Can [4]	19	86⅝	87	85½	85⅝—	⅝
27½	19½	Am Car&F [.25g]	3	22⅝	22⅝	22¼	22¼—	¾
50	37	Do pfd [4g]	1	41¼	41¼	41¼	41¼	....
17⅝	12½	Am Ch & C [.25e]	14	15	15⅝	14½	14½—	⅝
100½	89½	Do pfd [5]	1	89½	89½	89½	89½—	3½
13⅝	10½	Am C Alco [.50g]	3	12½	12½	12⅛	12⅛	....
16⅝	13¼	Am Crys S [.50e]	8	14	14¼	14	14	....
4⅝	3⅝	Am Encaus Tiling	4	4	4	4	4	....
4⅝	3	Am & For Pow	2	3⅝	3⅝	3¼	3¼—	¼
19	12	Do $6 pfd	1	15	15	15	15 —	½
24	16⅝	Do $7 pfd	1	17⅝	17⅝	17⅝	17⅝—	¼
12	10	Am-Haw SS [1a]	3	11	11	11	11	....
4⅝	3	Am Hide & L	17	3⅝	3⅝	3⅝	3⅝	....
26	20	Do pfd [3]	2	21⅞	22	21⅞	22 +	2
2	1⅝	Am Ice	4	1⅞	1⅞	1⅞	1⅞	....
7⅞	5⅝	Am International	1	6⅝	6⅝	6⅝	6⅝+	⅝
23¼	16¼	Am Locomotive	8	21¼	21¼	19⅝	20½+	⅝
14½	12⅝	Am M&Fdy [.20e]	3	13¼	13⅝	13¼	13⅝+	⅛
5	3⅝	Am M & Met	1	4⅝	4⅝	4⅝	4⅝—	⅛
38⅝	29	Am Metal [3g]	4	33¼	33¼	33	33 +	¼
7¼	4	Am Pow & Lt	10	5	5	4⅝	4⅝—	⅛
40	26	Do $6 p [5.625g]	4	29⅝	29⅝	29	29 —	1
33	22	Do $5 p[4.6875g]	5	25	25⅝	25	25 —	½
13⅞	11¼	Am R&ST S [.60]	82	13½	13½	12⅝	13½—	⅝
22⅝	17¼	Am Roll Mill	16	20	20	19	19½—	⅝
78	36	Do pfd [4.50]	4	71⅞	72	71⅞	72 +	⅝
20⅞	17	Am Saf Raz [2]	1	18⅝	18⅝	18⅝	18⅝+	⅝
14¼	10	Am Ceat [1.25g]	1	11	11	11	11	....
56⅝	44¼	Am Sm & R [1.75e]	47	51¼	51¼	48⅝	49⅞—	¼
51⅝	50½	Am Snuff Co [3a]	2	50½	50½	50½	50½—	¼
34⅝	22⅝	Am Stl Fdrs [1.25e]	24	26½	28⅝	26	27¼—	⅞
11⅝	8¼	Am Stores	1	9⅝	9⅝	9⅝	9⅝+	⅛
149⅝	127½	Am Tel & Tel [9]	21	138½	138⅝	137	137 —	1½
72⅝	63½	Am Tob B [5]	3	65⅝	65⅞	65¼	65¼—	⅝
7⅞	5⅛	Am Type Fdrs	10	6⅝	6⅝	6	6 —	⅝
13½	8⅝	Am War Wks	15	9⅝	9⅝	9⅛	9⅛+	⅝
86	76	Do 1st pfd [6]	1	76¼	76¼	76¼	76¼+	¼
5⅝	4	Am Woolen	7	5½	5½	5⅛	5⅛—	¼
35½	27	Do pfd	1	34¼	35½	34	34½	....
8½	4⅝	Am Zinc [.125e]	14	7⅛	7⅝	7	7⅛—	⅛
36⅝	27⅝	Anaconda [1.75e]	238	33⅝	33⅝	31⅝	32½—	⅝
50	36	Anacon W & C	2	40	40	39½	39½—	⅝
18	15¼	Anch H Gl [.60a]	6	17	17⅝	17	17⅛+	⅞
107	101⅞	†Do pfd [6.50]	0.20	107	107	107	107 +	1½
19	12½	Andes Cop [.50g]	1	14⅝	14⅝	14⅝	14⅝+	⅝
6⅝	5½	Arm Ill [.70g]	22	6⅛	6⅛	6	6 —	⅛
72	58	Do pr pfd [6]	4	62	62	59⅝	60 —	2
39	30¼	Armstrg Ck [.25e]	6	33⅝	33⅝	32⅝	32⅞—	⅝
7⅝	6⅝	Arnld Const [.25e]	1	6⅝	6⅝	6⅝	6⅝—	⅛
4⅝	3¼	Artloom Corp	1	3⅝	3⅝	3⅝	3⅝—	⅝
42	32	Assd Dry Goods	10	7⅞	7⅞	7	7 —	¼
27⅝	20¼	Atch T & S F [2g]	35	37	37	35	35½—	1⅝
22⅝	20	Atl C L [1.50g]	9	24⅝	24⅝	22⅝	22⅝—	1⅝
107	104¼	*Atl Refining	17	22⅝	22⅝	22	22⅝—	1⅝
9⅝	7¼	Atlas Corp [.80]	3	105⅝	105⅝	105½	105½+	1¼
6½	3¼	Auburn Auto	6	4½	4⅝	4⅝	4⅝	....
4⅝	3½	Aviation Corp	7	3⅝	3⅝	3½	3½	....
		B						
9⅝	7⅝	Bald Loc ct	46	9⅝	9⅝	9	9⅝	....
10⅝	7⅝	Balt & Ohio	18	9⅝	9⅝	9⅛	9⅝—	⅛
13⅝	9½	Do pfd	5	11½	11½	11½	11½—	⅛
18	14½	Barber Co [1g]	5	17⅝	17⅝	16⅝	16⅝—	⅝
16½	13	Barnsdall Oil [1]	21	8⅝	8⅝	8⅝	8⅝	....
12⅝	10½	Bay Cig [.1875e]	2	15⅝	15⅝	14½	14⅝—	⅛
103½	97	Beech-N Pack [4a]	1	11⅝	11⅝	11⅝	11⅝+	⅝
8⅝	7¼	Beldg-Hem [.25e]	4	7⅞	8	7⅝	7⅝+	⅛
14⅞	10⅞	Bendix Aviat [1]	11	13	13	12¼	12¼—	⅝
18½	16⅝	Benef Ind Ln [2g]	2	18½	18½	18½	18½+	⅝
38½	30	Best & Co [2.50a]	1	38	38	37½	37½+	⅝
65½	50¼	Beth Steel	14	57⅝	57⅝	55	56 +	⅝
16½	14½	Do 5% pfd [1]	2	15	15	15	15 —	½
98½	89½	Do 7% pfd [7]	1	93	93	93	93	....
28	20¼	Bigelow Sanf	1	23	23	23	23	....
17⅝	12¼	Black & Deck [1]	3	15	15	14⅝	14⅝—	⅛
14	11¼	Blaw-Knox [1.20g]	17	13½	13½	12½	12½—	⅛
17¼	14	†Bl'gdale[1.225e]	0.30	14½	14½	14½	14½+	⅝
35½	25⅞	Boeing Airp [.40g]	34	28⅝	28⅝	27	27½—	⅝
30	23½	Bohn Al&Br [4g]	2	26⅝	26⅝	26¼	26¼+	⅛
44⅝	40	†BonA B [.625e]	0.80	43⅝	43⅝	43⅝	43⅝—	⅛
19⅝	17¼	Borden Co [1.60]	8	18	18	17⅝	17⅝	....
28⅝	21½	Borg-Warner [2a]	34	25¼	25⅝	23⅝	23⅝—	1
4⅝	3⅝	Boston & Maine	1	3⅝	3⅝	3⅝	3⅝	....
26¼	19⅝	Briggs Mfg [4g]	5	19⅝	19⅝	19⅝	19⅝	....
9⅝	6⅝	Bklyn & Q Tr pfd	4	8⅝	8⅝	8¼	8¼—	⅛
13⅝	8⅝	Bklyn-Man Tr	5	8⅝	8⅝	8¼	8¼—	⅛
37	25½	Do pfd [6]	5	11½	11½	11	11 —	⅝
10	7⅝	Brunswck-Bal [1g]	3	8⅝	8⅝	8⅝	8⅝—	⅛
9⅝	7⅝	Bucyr-Erie [.75g]	3	8⅝	8⅝	8⅝	8⅝—	⅛
81½	78	†Do 7% pf [7]	0.20	78	78	78	78 —	2
6⅝	4½	Budd Mfg	11	5⅝	5⅝	5⅛	5⅛—	⅛
54⅝	40	Do pfd	0.50	45½	45½	45	45 —	½
5⅝	3⅝	Budd Whl [.20g]	1	4½	4½	4½	4½+	⅛
31½	24½	Bulova Watch [4]	4	28⅝	28⅝	28	28 —	1½
8½	7	Burling Mills	1	7½	7½	7½	7½+	1½
20¼	16¼	Burr Add M [.20e]	2	18	18⅛	18	18⅛+	½
8½	6⅝	Butler Bros [.60]	6	7⅝	8	7⅝	7⅝+	⅛
11⅝	8⅝	ButteC&Zin [.10g]	2	3½	3½	3½	3½—	⅛
36⅝	30	Byers A M Co	1	9⅝	9⅝	9⅝	9⅝	....
10⅝	15¼	ByronJckson [.50e]	2	18⅝	18⅝	18	18 —	½
		C						
24½	19	Calif Pckg [1.50a]	4	22	22	22	22 +	1
49¼	49¼	Do pfd [2.50]	1	49¼	49¼	49¼	49¼	....
2½	1½	Callahan Z-Lead	4	2	2	1⅞	1⅞	....
10¼	6⅞	Calu&Hec [1.10g]	10	9	9	8⅝	8⅝—	⅛
15⅝	10	CampbWyant [1]	7	14	14⅛	13½	13½—	½
19¼	13½	Can Dry G Ale	57	19	19¼	17⅞	18½—	⅝
8⅛	6⅝	Canadian Pacific	25	6⅝	6⅝	6⅝	6⅝+	⅛
6⅞	4⅞	CapitalAdA [.50g]	1	6⅝	6⅝	6⅝	6⅝	....
4½	3½	Carr & Gen [.35g]	2	3⅝	3⅝	3⅝	3⅝	....
97⅛	79	Case J I [8g]	3	95	95	92	92½—	1½
109	98¼	Do pfd [7]	21	95	95	92	93	....
55¼	40¼	CaterpTract [.50e]	14	48⅝	48⅝	46	47 —	1½
102¼	100¼	Do pfd [5]	1	101	101	101	101 +	1½
18⅞	14	Celanese Corp	3	16¼	16¼	15⅝	15⅞—	¼
25½	18	Celotex Cor [1.20g]	2	22⅞	22⅞	22½	22½+	1½
4½	3¼	Cent Foundry	2	3⅝	3⅝	3⅝	3⅝—	⅛
46½	35½	Cerro de Pasco [1e]	28	41	41½	38⅝	38⅝—	1½
8⅝	6	Certain-teed Prod	9	8¼	8¼	7½	7½—	⅝
32¼	22⅝	†Do 6% pfd	1.70	31	31	29½	29⅝—	1¼
38½	31½	Ches & Ohio[1.50e]	20	33⅝	33⅝	32⅝	33 —	⅝
46½	37¼	Ches Corp [3]	3	41	41	40	40 —	½
1⅝	1	Chi & N West	4	1⅝	1⅝	1⅝	1⅝	....
4⅝	3	Do pfd	1	3⅝	3⅝	3⅝	3⅝+	⅛
14	11	Chi Mail Or [.35e]	2	12⅝	12⅝	12⅝	12⅝+	⅛
12⅞	9⅝	Chi Pneu Tool	1	10⅝	10⅝	10⅝	10⅝+	⅛
12⅝	9½	ChiYellCab [.25e]	1	2⅝	2⅝	2⅝	2⅝+	⅛
16⅝	12⅝	ChickaCotO [.50e]	4	10	10	10	10 +	⅛
5⅞	3⅝	Childs Co	8	16⅝	16⅝	16½	16⅝+	⅛
36	32½	†Chile Cop [.50e]	0.50	5⅝	5⅝	5	5 —	⅛
63¼	46⅝	ChryslerCor [10g]	.156	35½	36	35½	35½+	½
12½	11¼	City Ice&Fuel [2]	2	57⅝	57¼	54⅝	55¼—	⅝
67½	59	†Do pfd [6.50]	0.10	61½	61½	61½	61½—	⅝
24	17½	Clark Equip	2	16	16	15⅝	15⅝—	⅝
45	45	Clev&Pitt spl [2]	0.40	45	45	45	45 —	2½
109¼	106½	†ClevElipf [4.50]	0.30	108⅛	108⅛	108⅛	108⅛	....
26½	19⅝	ClevGrAir [2.80g]	3	22½	22½	21½	21½—	½
40⅝	33¼	ClimaxMol [1.70g]	7	39½	39½	38	38 —	1½
15½	13½	Clett Peabody [1]	10	15¼	15¼	15	15 —	⅝
125	112	Coca-Cola [3a]	4	121	121	120	120	....
59	58	Do A [3]	2	58½	58½	58½	58½+	⅝
11⅞	8½	Colgate-Palm-P	49	8⅝	9¼	8⅝	8⅞—	⅝
27⅝	20½	Collins&Aik [.50e]	1	24	24	24	24	....
96	90	†Do pfd [5]	0.10	94½	94½	94½	94½+	1¼
11⅝	8	†Col&South 1st pf	0.70	10¼	10¼	10¼	10¼	....
20	15	ColFuel&Iron [1g]	6	16⅝	16⅝	15⅞	15⅞—	⅝
22¼	17⅝	Colum Br'cA [.40e]	4	19½	19⅝	19⅝	19⅝—	⅝
21⅝	17⅝	Do B [.40e]	2	19	19	19	19 —	⅝
9⅝	6⅝	ColumG&El [.45g]	23	7⅝	7½	7⅛	7⅛—	¼
15⅛	11⅞	Colum Pict vtc [1]	1	13⅝	13⅝	13⅝	13⅝+	⅝
76	62¼	Colum Carbon [4a]	4	68⅝	68⅝	68	68 —	⅝
38⅝	31⅞	Coml Credit [4a]	2	35⅝	35⅝	34½	34½—	1⅝
88	86	Do pfd [4.25]	1	88	88	88	88 +	2
44⅝	36	Coml Inv Tr [4a]	10	40¼	40¼	39½	39½—	1½
96⅝	93	Do cv pfd [4.25]	1	96	96	96	96 —	½
10	7⅝	Coml Solvnts [.60]	6	8⅝	8⅝	8¼	8⅝	....
42¼	30	Do pfd [.75k]	1	33	33	33	33 +	⅝
27⅝	22⅝	Cmwlth Ed [1.25]	5	25	25	24½	24½—	⅛
26⅝	20½	Congoln-N [.25e]	4	22⅞	22⅞	22¼	22½—	⅛
19¼	13⅝	Consol Aircr [.50g]	7	15⅝	15⅝	15	15½	....
8	6½	Consol Cigar [.75e]	2	7	7	7	7 —	⅝
25⅞	20¼	Cons Edis [.50e]	20	21½	21½	21¼	21⅝—	⅝
96½	90	Do pfd [5]	4	92	92	91⅝	91⅝—	⅝
1⅞	1¼	Consol Film Ind	1	1⅝	1⅝	1⅝	1⅝+	⅛
5⅝	4½	Cons Laundries	6	6½	6½	5¼	5¼—	¼
10½	8½	Consol Oil [.80]	29	9⅝	9⅝	9⅝	9⅝	....
⅝	⅝	Consol Textile	1	⅝	⅝	9½	9½—	⅝
16⅝	12⅝	Contnr Corp [1.20]	8	14⅝	14⅝	14¼	14¼—	½
2⅝	1½	Do B	3	14½	14⅝	14¼	14¼—	½
45⅝	38¼	Cont Can [.50e]	6	2	2	2	2 —	⅛
110	107	Do pfd [4.50]	13	42⅝	42⅝	42	42 —	1
9⅝	7½	Cont Diam Fib	1	110	110	110	110	....
32	27½	Cont Ins [1.60a]	1	8¼	8¼	8¼	8¼	....
1⅝	1¼	Cont Motors	9	30	30	29⅞	30 +	⅝
34⅝	27½	Cont O Del [.25e]	6	1½	1½	1¼	1¼—	⅛
16½	12½	Cont Steel [1.75g]	1	30	30⅝	29¼	29¼—	⅝
56	49¼	†Corn Exch [3]	2.20	13¼	13¼	13¼	13¼	....
65½	58⅝	Corn Products [3]	2	64	64	64	64	....
27	19	Crane Co [1g]	21	26	26⅝	25¼	25½—	¼
98	90	Do cv pfd [5]	2	93	93	93	93 +	1
25	21⅞	Crm of Wh [.50e]	1	23	23	23	23	....
39⅞	31½	Crn Cork[1.50e]	8	34⅝	34⅝	33⅝	33⅝—	⅝
12¼	9¼	Crwn Zirbch [.25e]	2	10⅛	10⅛	10	10 —	⅛
44⅝	31⅝	Crucible Steel	12	37	37	35	35½—	⅞
94½	80	Do pfd [1.75k]	1	89	89	89	89 —	⅝
1¼	½	Cuba Co	9	⅝	⅝	⅝	⅝	....
13½	6⅝	†Cuba R R pfd	0.20

REZONING URGED TO CLEAR AWAY BLIGHTED AREAS

Experts Advise City at Housing Congress.

Rezoning ordinances and a revised building code will clear the way for elimination of Chicago's blighted housing areas, experts said yesterday at the city council housing congress in the city hall. Mayor Kelly has pledged his support to a program designed to rehabilitate the blighted areas.

F. J. Thielbar, chairman of a commission that is revising the building code, said seven chapters of the new code have been passed by the council and now are part of the building ordinances. As a result, he said, better and more economical use of materials is possible.

Savings for Home Builders.

Asked whether the revised code will make substantial economy possible in building homes in the $5,000 class he said savings and benefits are scattered through the entire code.

He pointed out that under the present zoning restrictions little area is left in Chicago where low cost housing is possible.

"We have hundreds of acres of vacant properties, and a revision of the zoning ordinances to permit the use of this land for low cost dwellings would seem to be in order," he said.

Richard Smykal, president of the Home Builders company, urged that city officials give prompt attention to recommendations for changes in the building code. He also urged that rezoning ordinances are necessary to permit the use for residential purposes of present industrial areas.

Blames Narrow Lot Lines.

"Fundamental causes of blighted areas are narrow lot lines," said Victor H. Stromquist, an architect. "A slum house either is built to the side of the lot or within a foot of the neighboring wall."

Other speakers included Richard E. Schmidt, building commissioner of Chicago; Robert Knight, deputy building commissioner; J. Soule Warterfield, real estate dealer; and R. B. Mitchell of the University of Chicago. Ald. William A. Rowan [10th], chairman of the council's housing committee, presided. The sessions, which are open to the public, will continue through next Friday.

TAX EXEMPTION OF FIRMS OUTSIDE COUNTY DEFINED

In an opinion effecting $3,000,000 to $4,000,000 in personal property assessments on franchises of foreign corporations in Cook county, the state's attorney's office yesterday informed the board of tax appeals that the franchises of such corporations cannot be taxed.

Assessments of numerous holding companies and corporations having nominal but legal offices in other states have been protested before Emmett Whealan and Paul Drymalski, members of the board of appeals. Decisions of the board on these complaints had awaited the state's attorney's opinion rendered yesterday.

Auto Production Expands; Still Far Below Year Ago

Detroit, Mich., Feb. 18.—[Special.]—Automobile production this week was estimated at 59,100 units, compared with 57,810 last week and 88,740 in the corresponding week of 1937, by Ward's Automotive Reports today. Sales of both new and used cars have been better than expected since the first of February, the report stated.

U. S. TREASURY

[Chicago Tribune Press Service.]

WASHINGTON, D. C., Feb. 18.—[Special.]—Following is a statement of condition of the United States treasury on Feb. 16, 1938:

Income to date this year	$ 3,756,120,200
Income to date last year	2,602,141,800
Increase	$ 1,153,978,400
Army	$ 356,770,400
Navy	348,701,600
Veterans' costs to date	380,717,300
Agricultural aid	217,766,800
Relief	3,225,300
Public works and work relief	1,145,358,700
Aid to home owners	148,712,500
Deficit this year	$ 979,722,700
Deficit last year	1,960,026,600
Decrease	$ 980,303,900
Balance general fund today	$ 3,015,355,300
Balance previous day	3,009,262,500
Increase	$ 6,092,800
Public debt this date	$37,596,665,600
Inactive gold	$ 1,213,602,900

INVESTING COMPANIES

	Bid.	Ask.		Bid.	Ask.
A F 2d	1.11	65	Mut Inv	10.29	11.24
Aff F Inc	3.89	4.30	Nat W S	2.90	3.00
Amer Hid	10.25	21.00	Do Vot	1.21	1.34
Am B S n	3.32	3.66	Natl Inv	4.97	5.22
Am G E I	.61	.68	N Eng Pd	11.89	12.78
Bd St I	22.56	24.18	NAFT	ctf.52.50	....
Con Sh T	20.84	22.41	NATrS'53	2.00	....
Comw Inv	3.11	3.33	Do '55	2.45	....
Corp Tr	2.08	....	Do '56	2.40	....
Do A A	2.03	....	Do '58	2.20	....
DoAA m	2.46	....	Qu Inc S	10.70	11.72
Do Ac S	2.03	....	Rep Tr S	8.76	9.26
Do Ac M	2.46	....	SelAmS I	8.82	9.82
Cum Tr S	4.30	....	Sp Tr Fd	14.20	14.95
Div Tr C	3.35	....	St St Inv	75.00	79.00
Do D	5.20	5.80	SofATr	A 2.96	....
Div Shrs	1.17	1.27	Do AA	1.96	....
Fid Fd 1	18.14	19.54	Do B	3.08	....
Fst Bos C	13.50	15.00	Do BB	1.96	....
Fix T S A	8.50	....	Do D	5.27	....
Do B	6.65	....	Do D	5.27	....
Fd Inv 1	15.45	16.69	Sup Shrs	9.03	9.81
Fd Tr S A	4.40	5.00	Tr St I C	2.20	....
Do B	4.01	....	Do D	2.16	....
Gen Cp C	28.94	31.12	TAmBk B	.60	.67
Gen Inv T	4.44	4.83	Tr Ind Sh	.88	.96
Inc Inv	16.24	17.46	USEL-PA	11.75	12.25
Md Fund	5.61	6.19	Do B	1.63	1.73
Mass I T	19.24	20.41	Do Vot	.77	.85

BOARD OF TRADE SALES.

[On Feb. 17, 1938, in thousands of bushels.]

	May.	July.	Sept.	Total.
Wheat	21,720	8,281	2,530	32,531
Corn	4,345	2,152	566	7,063
Oats	448	64	54	566
Rye	247	59	5	311
Soy beans	31	....	*10	41
Grand total	....	....	....	40,512

Open Grain Trades.

	May.	July.	Sept.	Total.
Wheat	57,288	26,894	5,819	89,996
Corn	29,234	15,013	4,281	48,528
Oats	16,591	2,172	616	19,379
Rye	1,887	581	46	2,514
Soy beans	1,064	86	*20	1,170
Grand total	....	....	....	161,587

HAY MARKET.

U. S. grades—

	No. 1.	No. 2.	No. 3.
Timothy, rail	$14@15	$13@14	$10@12
Do, truck	12@13	11@12	9@11
Alfalfa, rail	20@24	14@19	12@14

Oat and wheat straw, rail, $7.00@8.00. Marsh hay, rail, $7.00@8.00; truck, $7.00@9.00. Rye straw, rail, $8.00@9.00; truck, $8.00@9.00. Receipts, 7 cars timothy.

Everyday Economics

[Registered U. S. Patent Office.]

Later Corners.

W. C. Durant returned to the market limelight in 1922-'23 when he was credited with a corner in the stock of Fisher Body, of which General Motors had acquired control. Fisher Body sold at 80 in March, 1922; at 150 in October, and at 214, Dec. 21, 1922. Decision of Fisher Body to issue additional shares to its stockholders caused the price to ease, however, and the so-called corner never got beyond the squeeze stage.

W. C. Durant.

The case of Piggly Wiggly Stores, Inc., Class A common stock, involving operations by Clarence Saunders, Piggly Wiggly president at the time, attracted much attention in 1923. In March of that year, Saunders was advertising the stock at $55 a share when it was selling at $76 to $79 on the New York Stock exchange. The exchange objected, and Saunders ceased making the offer, but on March 20 he instructed all his New York brokers to deliver immediately to a certain bank the amount of shares held "long" for his account, and all loans of stock carried for Saunders' accounts were called. The amount called was much greater than the supply available outside that held by Saunders and other Piggly Wiggly directors.

Faced with this situation, the exchange suspended trading in the stock. Saunders made public an offer to supply the stock at $100 a share up to the close of trading March 24. After that, he said, he would not supply to shorts at any price, not even $1,000. The exchange's action in delaying delivery, however, made it unnecessary to enforce all contracts simultaneously, and the squeeze proved only temporary. Saunders had control of the floating supply, but not of the total outstanding.

Manhattan Electrical Supply stock was another which, from 1927 to 1930, underwent wide changes attributed to a corner. The 1927 low was 53⅛. The price shot up in August as a result of a pool, but collapse of the pool Aug. 11, 1927, caused a break of 60 points in 10 minutes. Before the end of the month, however, a new high of 108 was set. In 1930 the stock hit a low of 25⅞, but rebounded to 55⅛ later. Complaints caused an investigation of the company, which later reorganized.

Tomorrow: Definitive Securities.

Beer Output in January Declines from Year Ago

Washington, D. C., Feb. 18.—[Special.]—Production of beer during January amounted to 3,550,848 barrels of 31 gallons each, against 3,662,383 barrels in January, 1937, according to the treasury department.

GRAIN IN OTHER MARKETS

February Wheat.

	Open.	High.	Low.	Close.	Prev. close.
B. A.	1.06⅛	1.07¼	1.06⅛	1.07¼	1.06⅞
March Wheat.					
B. A.	1.06⅛	1.07¼	1.06⅛	1.06⅝	1.06⅝
Rtm.	1.11⅛	1.11½	1.11½	1.11½	1.11
†Lvpl	1.11⅞	1.13	1.11⅞	1.12½	1.12¾
May Wheat.					
K. C.	.92	.93	.90⅝	.91⅛	.92⅝
Mpls.	1.03⅝	1.04½	1.02½	1.03	1.04
*Dul.	.88⅝	.89¾	.87⅝	.88¼	.88⅞
Wpg.	1.27½	1.28⅛	1.26⅝	1.26⅞	1.27⅝
†Lvpl	1.11⅛	1.11⅞	1.10⅞	1.11⅞	1.11½
July Wheat.					
K. C.	.86¼	.87¼	.84⅞	.85⅝	.86½
Mpls.	1.00⅞	1.01¼	.99¼	.99⅞	1.00⅞
*Dul.	.87	.87	.87	.87	.88¼
Wpg.	1.18⅝	1.18⅞	1.17	1.17⅞	1.18⅝
†Lvpl	1.10⅞	1.10⅞	1.10¼	1.10⅞	1.10⅞
October Wheat.					
Mpls.	.95⅝	.95⅝	.95⅝	.95⅝	.96⅝
K. C.	.85⅝	.85⅝	.85⅝	.85⅝	.86¼
September Wheat.					
Wpg.	.98	.98⅝	.96¼	.96⅞	.98⅝
February Corn.					
B. A.	.82⅝	.82⅝	.78⅝	.78⅝	.82½
March Corn.					
Rtm.	.75⅛	.75¼	.75⅛	.75⅛	.74⅞
May Corn.					
K. C.	.57⅛	.57¼	.56⅝	.56⅝	.57⅛
B. A.	.65⅝	.66	.65⅝	.65⅝	.65⅝
July Corn.					
K. C.	.57⅞	.57⅞	.57⅞	.57⅞	.58½
September Corn.					
K. C.	.58⅞	.58⅞	.58⅞	.58⅞	.59⅝
May Oats.					
Mpls.	.28⅝	.28⅝	.28½	.28⅛	.28⅝
Wpg.	.49	.49¼	.48⅞	.40	.48⅞
July Oats.					
Mpls.	.27⅞	.27⅞	.27⅝	.27⅝	.27⅞
Wpg.	.45⅝	.45⅝	.45⅝	.45⅝	.45⅞
October Oats.					
Wpg.	.41	.41	.41	.41	.41
May Rye.					
Mpls.	.70⅝	.70⅝	.70	.70¼	.71¼
Dul.	.73	.73	.72	.73	.73⅝
Wpg.	.84	.84¼	.83⅛	.83¼	.84¼
July Rye.					
Dul.	.72	.72	.72	.72	.72⅝
Wpg.	.83⅛	.83⅛	.81⅞	.81⅞	.83
May Feed Barley.					
Mpls.	.52½	.52½	.52½	.52½	.52⅝
Wpg.	.65⅛	.65⅛	.64⅞	.64⅞	.65
July Feed Barley.					
Wpg.	.59⅛	.59⅛	.59⅛	.59⅛	.59⅛
February Flaxseed.					
B. A.	1.33⅞	1.34½	1.33	1.34¼	1.33⅞
May Flaxseed.					
Mpls.	2.05½	2.07	2.05½	2.06	2.05½
Dul.	2.03	2.03	2.03	2.03	2.02½
July Flaxseed.					
Mpls.	2.03	2.03	2.03	2.03	2.02½
Dul.	2.03	2.03	2.03	2.03	2.02½

*Durum. †Exchange, $5.03; Thursday, $5.03.

PRIMARY GRAIN MOVEMENT.

Receipts,	Wheat.	Corn.	Oats.
Friday	353,000	963,000	155,000
Week ago	432,000	561,000	186,000
Year ago	367,000	375,000	142,000
1936	252,000	560,000	173,000
Shipments.			
Friday	377,000	653,000	238,000
Week ago	502,000	570,000	171,000
Year ago	379,000	212,000	172,000
1936	231,000	297,000	143,000

MINNEAPOLIS FLOUR.

MINNEAPOLIS, Minn., Feb. 18.—(AP)—FLOUR—Carload lots, per bbl, in 98 lb cotton sacks: Family patents, unchanged, $6.30@6.50; standard patents, unchanged, $5.80@6.00; shipments, 17,794 bbls; pure bran, $20.00@20.50 per ton; standard middlings, $19.50@20.00 per ton.

BOARD OF TRADE GRAIN FUTURES

[Prices, Feb. 18, 1938, in dollars per bushel.]

	Open.	High.	Low.	Close.	Prev. close.	Year ago.	Season's range. High.	Season's range. Low.
Wheat.								
May	.94⅛- .93⅝	.94¼	.92	.92⅝- .92¼	.94¼- .94	1.36	-1.35⅝	1.32½ .85¼
July	.89⅞- .90¼	.90⅝	.88¼	.88⅝- .88⅛	.89⅞- .89⅝		1.18⅝	1.05⅝ .81¼
September	.89⅝	.90	.88	.88⅝- .88⅛	.89⅝- .89⅛	1.15⅝	-1.15⅛	92⅝ .86⅝
Corn.								
May	.60⅝- .60½	.60⅝	.59½	.59⅞	.60½- .60⅝	1.07⅞	-1.08	.81 .55⅝
July	.61⅞- .62	.62⅛	.60⅞	.61⅛- .61⅛	.61⅞- .61⅝	1.08⅞	-1.04	.66⅝ .56½
September	.62⅝- .62⅝	.63	.61⅞	.62⅛	.62½- .62⅝	.97⅛- .97⅝		.83⅛ .59⅝
Oats.								
May	.30⅞	.31⅛	.30⅞	.31	.31⅛	.49⅞- .49⅞		.42⅛ .28½
July	.29⅛	.29⅝	.29⅛	.29⅛	.29⅛		.44⅞	.32⅝ .28
September	.29⅛	.29⅛	.29	.29⅛	.29½		.41⅞	.30½ .28⅝
Rye.								
May	.76	.76⅝	.74⅝	.74⅝	.75⅝		1.11⅛	.84 .63⅝
July	.69⅝	.69⅝	.69⅝	.69⅝	.70⅝		1.03⅝	.72⅝ .62
September	.67	.67	.67	.67	.67⅝		.92⅛	.69⅝ .65
Soy Beans.								
May	1.05⅝	1.05⅝	1.05	1.05⅝	1.05⅝		1.57⅝	1.06⅛ .93
July	1.03⅝	1.03⅝	1.03⅝	1.03⅝	1.03½		1.56⅛	1.06 .95
October	1.02	1.02	1.02	1.02	1.02		....	.... 1.04⅛ 1.01⅛

CASH GRAIN

Official receipts of grain at Chicago Friday: Wheat, 10 cars; corn, 210 cars; oats, 13 cars; rye, 2 cars; barley, 23 cars; soy beans, 9 cars. Range of cash grain prices per bushel in leading markets:

	Chicago.	Kansas City.	St. Louis.
WHEAT.			
No. 2 red	94¼@99	....	....
3 red	....	94⅝	93½@94¼
4 red	88 @90	89½@93	....
2 hd	95½@98½	....	99½
3 hd	93¾@1.04	....	....
4 hd	....	92	....
	Duluth.	Winnipeg.	Minneapolis.
1 d.n	1.09 @1.19	1.42⅞ 1.09	@1.19
2 d.n	1.07 @1.14	1.36⅝ 1.07	@1.14
3 d.n	1.03 @1.12	1.20⅞ 1.02	@1.12
1 d.d	94¼@1.08¼	93⅞ 92¼	@1.08¼
	Toledo.	Omaha.	
2 red	99 @1.00	....	....
2 hd	....	97	@99½
CORN.			
	Chicago.	Kansas City.	St. Louis.
3 mx	56½	54⅛@56¼	....
4 mx	54⅛@55½	53 @55¼	55⅛@56
5 mx	52⅛@53⅝	....	....
2 yel	59⅝@60	56 @58¼	59¼@59½
3 yel	57 @59	55⅛@57⅝	57 @59
4 yel	54⅛@56¼	55¼	55 @56½
5 yel	52½@54½	....	54
3 wh	58 @58⅝	57⅛@59¼	....
4 wh	55½@57⅝	54 @57⅝	56
5 grd	.... @53	....	....
		Minneapolis.	Omaha.
3 mx	....	51⅛@52⅝	....
4 mx	....	48 @50⅝	51¼
2 yel	....	54⅝@55⅝	54
3 yel	....	52⅝@54¼	....
4 yel	....	49⅛@52⅝	....
3 wh	....	....	51¼
		OATS.	
	Chicago.	Kansas City.	St. Louis.
1 wh	33½@34	....	34½
2 wh	33⅛@33½	32 @33¼	....
3 wh	32⅛@33⅛	31½@32⅝	....
	Duluth.	Omaha.	Minneapolis.
2 wh	....	31⅛	29⅝@30⅛
3 wh	30	....	28⅛@29⅛
4 wh	....	....	27⅛@28⅛
		Winnipeg.	Toledo.
2 wh	....	57	30½@37⅛
3 wh	....	49	....
		RYE AND FLAX.	
		Rye.	Flax.
Chicago		67	....
Milwaukee		84	....
Minneapolis		72⅛@76½	2.08 @2.11
Duluth		73⅝@75⅝	2.03
		SOY BEANS.	

No 2 yellow was quoted at $1.03½@1.03⅝ per bu, track Chicago.

FIELD SEEDS.

Field seeds, buyers' prices at Chicago quoted as follows: Timothy, $2.00@3.00 (choice grades higher); alsike, $20.50@30.00; red clover, $32.00@37.00; sweet clover, $10.00@10.50 per 100 lbs.

BARLEY.

	Malting.	Feed.
Chicago	70 @90	48@ 63
Milwaukee	75 @91	....
Duluth	50 @70	42⅛@60½

COTTON

Cotton futures prices rose more than 50 cents a bale early yesterday, but broke sharply following issuance of President Roosevelt's statement on commodity prices at his press conference yesterday. Net losses on the Chicago Board of Trade were .04 to .14 cents a pound, and other American markets closed .06 to .13 cents below the preceding day's close.

Spot cotton closed .05 to .10 cent a pound lower, with New Orleans middling 9.20 cents; New York, 9 cents; Galveston, 8.90 cents, and Houston, 8.80 cents. Futures prices follow in cents per pound:

Chicago Board of Trade.

	Open.	High.	Low.	Close.	Prev close.
March	$ 9.00	$ 9.00	$ 9.00	$ 9.00	$ 9.04
May	9.14	9.14	9.00	9.01	9.11
July	9.23	9.25	9.06	9.07	9.19
October	9.26	9.28	9.11	9.15	9.29
December	9.22	9.22	9.22	9.22	9.30

New Orleans Cotton Exchange.

	Open.	High.	Low.	Close.	Prev close.
March	$ 9.15	$ 9.22	$ 8.98	$ 9.01	$ 9.10
May	9.24	9.30	9.07	9.09	9.19
July	9.30	9.38	9.15	9.16	9.25
October	9.42	9.47	9.23	9.26	9.35
December	9.46	9.46	9.27	9.27	9.38
*January	9.48	9.48	9.28	9.28	9.40

New York Stock Exchange.

	Open.	High.	Low.	Close.	Prev close.
March	$ 9.02	$ 9.10	$ 8.87	$ 8.90	$ 8.98
May	9.14	9.18	8.95	8.98	9.06
July	9.23	9.25	9.02	9.06	9.13
October	9.31	9.35	9.12	9.14	9.24
December	9.32	9.37	9.12	9.12	9.25
*January	9.34	9.40	9.16	9.16	9.27

*1939.

HUDSON BAY LISTING.

Application has been made for the listing of Hudson Bay Mining and Smelting company capital stock on the New York Stock exchange.

CAR LOADINGS FALL BELOW '32 FOR THIRD WEEK

Decline from Last Week Laid to Coal Loss.

Loadings of revenue freight on the nation's railroads totaled 542,991 cars in the week ended Feb. 12, a decline of 21,749 cars from the preceding week, according to the report issued yesterday by the Association of American Railroads.

The loading figure for last week represents a decrease of 145,532 cars from the corresponding 1937 week and a decrease of 88,104 cars from the totals for the 1936 period.

Third Week of Decline.

Last week was the third successive week in which freight traffic was even less than in the corresponding week in 1932. Loadings continued ahead of 1933 figures for this time of year, however.

The classified loading figures reported by the association, together with comparisons, follow:

	Wk. Feb. 12.	Prev. wk.	Yr. ago.	Change from— Prev. wk.	Yr. ago.
Miscellaneous	205,454	207,465	211,001	+ 1,010	—65,418
Mdse. L. C. L.	146,897	148,002	152,416	— 1,105	—15,019
Coal	107,875	97,356	127,394	—21,519	—47,447
Grain	32,256	32,030	29,598	+ 26	+ 2,658
Livestock	11,015	11,455	10,575	— 440	+ 598
Forest Products	26,853	26,259	18,615	+ 594	+ 8,238
Ore	7,136	6,547	3,203	+ 589	+ 3,935
Coke	5,505	5,553	4,867	— 952	+ 6,638

Indices Show Extent of Dip.

The 3.9 per cent dip from the week ended Feb. 5 carried the Dow-Jones seasonally adjusted loadings index down 2.9 points to 70.4, equaling the low reached in the week ended Jan. 1.

Total loadings were 21.1 per cent less than a year ago and 14 per cent less than two years ago. The decreases were 15.9 and 9.2 per cent, respectively, in the week ended Feb. 5.

The Associated Press seasonally adjusted weekly index of freight car-loadings, based on 1929-'30 as 100, declined yesterday to 59.5, against 61.6 the preceding weeks and 75.1 a year ago.

FRUITS AND VEGETABLES

Wholesale prices in less than car lots in Chicago, as reported by the bureau of agricultural economics:

Apples, bu. Ill.	$ .60 to $1.25
Beans, string, bu. Florida	1.75 to 3.00
Beets, Ill.	.40 to .60
Cabbage, crate	2.25 to 2.50
Carrots, bu.	.35 to .40
Lettuce, leaf, Ill. 10 lb.	2.00 to 2.25
Lettuce, head, crate, California	3.25 to 4.85
Lemons, box, California	1.00 to 1.50
Mushrooms, 5 lb. ctn. Ill-Mich.	1.25 to 1.50
Onions, Ill. yellow	4.15
Oranges, box, California	2.20 to 2.75
Parsley, Ill.	.75 to 1.00
Peas, bu. Mexican	2.50 to 2.65
Pepper, 1½ bu crate	2.00 to 3.25
Rhubarb, box, Ill. 5 lb.	.20 to .40
Spinach, bu. Ill.	.40 to .75
Sweet potatoes	.75 to 1.25
Turnips, bu. Ill.	.75 to 1.00

Investors' Guide

[Registered U. S. Patent Office.]

Saturday, February 19, 1938.

[Copyright, 1938: by The Chicago Tribune.]

Chain Belt Company.

Investors' Guide: Please send me a report on the Chain Belt company.—H. V.

Answer: The Chain Belt company, Milwaukee, Wis., manufactures conveying equipment, concrete mixers, sprocket chains for driving mechanisms, pumps, sanitation equipment, and other products used by different industries.

C. R. Messinger, president, said in the 1937 annual report that the development and acquisition of new products continues to play an important part in the growth of the company and that a substantial part of the sales is now in products not marketed ten years ago.

No interim statements are issued, but net income for all of 1937 was $743,834, or $2.14 a share on 347,565 common shares outstanding at the end of the year, against net income of $630,899, or $5.45 a share on 115,836 shares outstanding at the end of 1936. Profit in 1935 was $362,019, or $3.13 a share on 115,826 shares, and in 1934, $209,987, or $1.81 a share on 115,821 shares. The company lost $106,234 in 1933 and $345,720 in 1932.

Stockholders on Oct. 11, 1937, approved an increase in authorized no par common stock from 120,000 to 360,000 shares and a three for one split of oustanding shares. Dividend payments in 1937 were equivalent to $1.17½ a share on the new stock.

Current assets were $3,418,271 and current liabilities $723,831 on Dec. 31, 1937.

Refinite Corporation.

Investors' Guide: I would like some information on the Refinite corporation, Omaha, Neb.—W. S. D.

Answer: The Refinite corporation, Omaha, Neb., was organized in 1929 as a finance company interested primarily in the Refinite company, a Delaware corporation engaged in manufacturing and selling Refinite water softeners. The Refinite corporation on Jan. 1, 1937, entered into a contract with the Refinite company to purchase from the latter its entire output of the mineral from which Refinite water softeners are prepared. The Refinite mines are at Ardmore, S. D.

Refinite corporation reported net sales of $215,969 and net income of $15,520 in 1937. The company's balance sheet for Dec. 31, 1937, showed total assets of $146,784, of which cash on hand totaled $150, cash in bank $2,699, accounts receivable $72,246, notes receivable $35,404, and inventory $35,053. Accounts payable were $5,190 and surplus was $18,003.

BIG COMPANIES' EARNINGS VARY WIDELY IN 1937

Some Show Declines, Others Increases.

[Continued from page 21, column 6.]

382 in the December, 1936, quarter. For the year 1937, profit was $3,913,625, or $4.07 a share, compared with 1936 profit of $2,892,717, or $3.02 a share.

First National Stores, Inc., operating a chain of grocery stores largely in New England, reported net profit for the 14 weeks ended Dec. 31, 1937, of $632,363, or 72 cents a common share, compared with $708,070, or 81 cents a share, in the preceding quarter and $870,201, or $1.01 a share in the 13 weeks ended Dec. 26, 1936.

Bon Ami Earnings Higher.

Bon Ami company reported net income for 1937 of $1,391,282, or $6.81 per class A share and $3.80 a class B share, compared with 1936 net income of $1,221,676, or $5.89 an A share, and $3.38 a B share. Indicated net income for the December quarter was $367,945, compared with $666,175 in the September quarter and $323,948 in the final 1936 quarter.

Net earnings of Lincoln Printing company were reduced in 1937 by the lack of corporate financing in the latter part of the year, Washington Flexner, president, reported yesterday. Net profit for 1937 was $195,774, or 50 cents a share, compared with 1936 profit of $329,710, or $1.37 a share.

Net Incomes Reported.

Net incomes of companies reporting yesterday follow:

TEN MONTHS ENDED NOV. 30.	1937.	1936.
Sun Ray Drug	$ 152,434	$ .....
ELEVEN MONTHS ENDED NOV. 30.		
Bridgeport Machine	516,069	.....
MONTH OF DECEMBER.		
R C A Com'nications	87,036	135,000
QUARTER ENDED DEC. 31.		
Lone Star Cement	782,999	841,382
Sil King Coal Min	184,634	119,422
U S Freight	*141,617	*31,577
NINE MONTHS ENDED DEC. 31.		
First Nat Stores	2,147,268	2,742,043
YEAR ENDED DEC. 31.		
Abbott Laboratories	1,612,350	1,415,276
Am. Chain & Cab	3,042,075	2,967,789
Axton-Fisher Tob	241,068	534,314
Bon Ami	1,391,282	1,221,676
B-G Foods	103,508	95,455
Central Invest	123,673	114,893
Florida Power	356,603	453,790
Harbison-W Refr	3,131,595	3,462,438
Hummel-Ross Fibr	608,097	464,219
Ken-Rad Tube & Lp	403,695	484,835
Lincoln Printing	195,774	329,709
Lone Star Cement	3,913,625	2,892,717
Mid Steel Prod	2,320,811	2,160,036
Modine Mfg	516,617	459,980
National Biscuit	11,895,111	12,640,077
N. J. Bell Tel	8,409,199	7,605,180
Pacific Indemn	755,736	643,061
Phila Rapid Transit	2,474,544	4,721,378
Pub S Elec & Gas	27,101,916	27,289,280
Quaker Oats	4,209,521	5,671,927
R C A Communic'tns	1,060,749	486,425
Reed Drug	92,565	33,247
Ruberoid	750,509	813,020
Serrick Co	152,498	227,444
Sil King Coal Min	1,415,992	769,405
Underw Elliott F	4,913,363	3,838,704
U S Freight	*153,258	514,127
York Rwys	171,422	235,590
FOURTEEN WEEKS ENDED DEC. 31.		
First Nat Stores	632,363	870,201

*Net loss.

NEW YORK BOND TRANSACTIONS

BOND AVERAGES

[Compiled by The Associated Press.]

	20 Rails.	10 Indus.	10 Util.	10 Fgn.
Net change	—.5	+.1	+.2	...
Friday	65.1	96.5	89.9	65.4
Previous day	65.6	96.4	89.7	65.4
Month ago	65.1	97.0	90.4	66.1
Year ago	97.6	103.8	101.9	74.0
1938 high	70.5	98.0	92.2	67.0
1938 low	61.1	95.7	89.6	65.0
1937 high	99.0	104.4	102.8	74.7
1937 low	70.3	95.5	96.3	64.2
1932 low	45.8	40.0	64.6	42.2
1928 high	101.1	98.9	102.9	100.5

10 LOW-YIELD BONDS.

Friday	108.9	Previous day	108.7
Month ago	108.7	Year ago	111.1
1938 high	109.3	1936 low	107.8
1937 high	113.7	1937 low	107.0
1928 high	104.4	1932 low	86.8

DOMESTIC.

Sales, thous.		High.	Low.	Close.	Net chge.
5	Ad Exp 4½s'46st	100⅛	100	100	....
2	Allegheny 5s '44	69½	69½	69½+	⅛
11	do 5s '49	63	62½	62½+	½
12	do 5s '50 st	31⅝	31	31⅝+	⅝
15	Allegh Val 4s'42	106½	106⅛	106⅛	....
17	Allis Chal 4s'32	104⅛	103⅞	104¼+	⅛
10	Am&F P 5s2030	51¼	50⅝	50⅝—	⅝
1	Am Ice 5s '53	95	95	95	....
4	AmIGCh 5½s '49	104⅝	104⅝	104⅝—	⅛
1	Am Int 5½s '49	92½	92½	92½—	½
27	Am T&T 5½s'43	113	112⅞	113 +	⅛
5	do 3¼s '66	101¼	101¼	101¼	....
11	do 3¼s '61	101⅜	101¼	101⅜	....
9	Am WW&E 6s'75	96⅛	95	96⅛+	1⅝
22	Anac Con 4½s'50	104⅛	104¼	104⅛	....
10	Arm Del 4s '55	91	90⅝	91 +	⅝
30	AT & SF 4s '95	110½	109⅝	110¼+	⅝
3	do adj 4s '95	102½	102⅛	102⅛	....
29

SEVERAL FIRMS CUT DIVIDENDS FROM YEAR AGO

Other Concerns Maintain Regular Payments.

A few reductions or omissions of dividends were mixed in with a number of regular payments yesterday by directors of various corporations. Included among those ordering regular dividends were the directors of the Quaker Oats company and the Texas corporation.

Dome Mines, Ltd., will pay $1 on April 20, the same as in each of the preceding two quarters. It paid $2.50 regular and $2 extra in 1937. General Cigar, which cut its rate from $1 to 50 cents quarterly last September, ordered a 50 cent payment on March 15. Colt's Patent Firearms Manufacturing company, which paid $1.62½ regular last year, plus $2.37½ extra in December, when it raised its regular rate to 50 cents quarterly, will pay 50 cents March 31.

Lehn & Fink Payment.

Lehn & Fink Products corporation ordered a 30 cent dividend for March 14. Last year it made payments of 62½ cents each in June and December.

The Pennsylvania Water and Power company, which disbursed $1.50 on Jan. 3 after making four $1 payments last year, will return to the $1 quarterly basis on April 1.

The Serrick corporation, oil machinery maker, which paid 90 cents each on its class A and B stocks in 1937, omitted its current payment. Reasons given were present business conditions and the need to conserve cash resources in view of payment of $50,000 in bank loans in January.

Selby Shoe company will pay 25 cents on March 5, compared with 40 cents in previous quarters. Directors said a conservative dividend policy is dictated by general conditions and uncertainties, and the need for maintaining strong capital position.

Other Concerns Pay Less.

Willson Products will pay 15 cents March 10, compared with 25 cents a quarter previously. Hawaiian-Sumatra Plantations, Ltd., which paid $2 last year, including 60 cents in December, will pay only 25 cents on March 1.

The Lionel corporation declared a 70 cent dividend, payable Feb. 28, to make a total of $1 in the fiscal year just ending. It paid a 30 cent initial dividend on its $10 par stock Jan. 3.

No action was taken on Armour & Co. dividends yesterday, the monthly directors' meeting being postponed to next Friday because of inability to obtain a quorum for the scheduled meeting.

Day's Dividend Declarations.

Dividends declared yesterday, together with rate, period, and payment and record dates, follow:

Am Sumatra Tob 25c q	Mar. 15	Mar. 1	
Ashland Oil 10c q	Mar. 31	Mar. 10	
Do pfd $1.25 q	Mar. 15	Mar. 14	
Bayuk Cigars 18¾c	Mar. 15	Feb. 28	
Bishop Oil 7½c q	Mar. 15	Mar. 1	
Budd Wheel pfd $1.75 q	Mar. 31	Mar. 17	
Do pfd 25c partic	Mar. 31	Mar. 17	
Colt's Pat Firearms 50c q	Mar. 31	Mar. 15	
Dome Mines, $1	Apr. 15	Mar. 31	
Duquesne Li 1st pfd $1.25 q	Apr. 15	Mar. 15	
Gamewell pfd $1.50 q	Mar. 15	Mar. 5	
General Cigar 50c q	Mar. 15	Feb. 28	
Hawaiian Sumatra Pl 25c	Mar. 1	Feb. 21	
Hazeltine 75c q	Mar. 15	Mar. 1	
KingsCoLt 7% pfd $1.75 q	Apr. 1	Mar. 15	
Do 6% pfd $1.50 q	Apr. 1	Mar. 15	
Do 5% pfd $1.25 q	Apr. 1	Mar. 15	
Lamson Monotype, $1 q	Feb. 24	Feb. 18	
Lehn & Fink 30c	Mar. 14	Mar. 5	
Lionel 70c	Feb. 28	Feb. 23	
Long Is Lt 7% pfd 87½c q	Apr. 1	Mar. 15	
Do 6% pfd 75c q	Apr. 1	Mar. 15	
Penn Water $1	Apr. 1	Mar. 15	
Do pfd $1.25	Apr. 1	Mar. 15	
Phila Co $6 pfd $1.50 q	Apr. 1	Mar. 1	
Do $5 pfd $1.25	Apr. 1	Mar. 1	
Quaker Oats $1.25 q	Mar. 25	Mar. 1	
Do pfd, $1.50 q	May 31	May 2	
Onsbrgh G&E pfd 75c q	Apr. 1	Mar. 15	
San Gabriel Riv Imp, 20c	Feb. 24	Feb. 23	
Selby Shoe 25c q	Mar. 5	Feb. 26	
A B Staley Mfg pf, $1.25 q	Mar. 20	Mar. 10	
A Stein pfd $1.62½ q	Apr. 1	Mar. 15	
Texas Corp 50c q	Apr. 1	Mar. 10	
Upper Av Nat Bk $1.25 q	Mar. 21	Mar. 16	
Do $1.25 q	June 20	June 15	
Willson Products 15c	Mar. 10	Feb. 28	
Yellow T&Carc pfd $1.75	Apr. 1	Mar. 15	

The letter "q" in the table refers to regular quarterly dividends.

Procter-Gamble Employes to Observe 'Dividend Day'

Cincinnati, O., Feb. 18.—(AP)—Employés of the Procter & Gamble company, throughout the United States and Canada will observe tomorrow as "dividend day," marking the distribution during 1937 of $753,000 among participants in the firm's profit sharing plan. Meetings are to be held wherever plants are located. Cincinnati employés shared $277,000, as against $248,000 from an aggregate of $659,000 distributed in 1936.

TERMS OF SUBSCRIPTION OF THE TRIBUNE

Order for mail subscription must be accompanied by remittance to cover.

Rates in Illinois (outside Chicago), Indiana, Iowa, Michigan, and Wisconsin:

Daily, without Sunday, one year, $5.00; six months, $2.50; three months, $1.25; two months, $1.00; one month, 50 cents.

Daily with Sunday, one year, $12.00; six months, $6.25; three months, $3.15.

Sunday only, one year, $7.50; one month $1.00.

Rates of subscription in postal zones 3 and 4 (measured from Chicago), outside of Illinois, Indiana, Iowa, Michigan, and Wisconsin:

Daily, without Sunday, one year, $7.50; one month, $1.00.

Sunday only, one year, $7.50; one month $1.00.

Daily and Sunday, one year, $15.00; one month, $2.00.

Rates of subscription in zones 5, 6, 7, and 8 (measured from Chicago), Canada and Mexico:

Daily, without Sunday, one year, $12.00; one month, $1.50.

Sunday only, one year, $7.50; one month $1.00.

Daily and Sunday, one year, $19.50; one month, $2.50.

Foreign: Daily Tribune only, $25.00 per year; with Sunday, $42.00 per year.

Give postoffice address in full including county and state. Remit in express money order, draft, or in registered letter at your risk. To The Tribune company, publishers, Tribune Square, Chicago.

We cannot be responsible for currency sent through the mail.

Persons wishing to take The Tribune by carrier may order it by postal card or telephone Superior 0100. When delivery is irregular, make complaint.

All unsolicited manuscripts, articles, letters, and pictures sent to The Tribune are sent at the owner's risk, and The Tribune company expressly repudiates any liability or responsibility for their safe custody or return.

MEMBER OF THE ASSOCIATED PRESS.

The Associated Press is exclusively entitled to the use for publication of all news dispatches credited to it or not otherwise credited to this paper, and also to the local news published herein.

All rights of republication of special dispatches herein also are reserved.

NEW YORK CURB TRANSACTIONS

Friday, February 18, 1938.

Shares sold today.....147,000 Total sales 1938 to date.....6,024,000
Year ago.....792,550 Total sales 1937 to date.....30,753,435

	Sales.	High.	Low.	Close.	Net chge.
†Aer S Mfg B	100	3½	3½	3½+	⅜
Ainsworth	100	6⅞	6⅞	6⅞—	⅛
†Air Devices	700	1	⅞	⅞	....
Ala Gt Sou.	25	46¼	46¼	46¼+	2⅜
Alum Co Am.	1,300	86¼	83½	83½—	1½
Alum Ltd	300	91	89½	88 —	2
Am Centrifug	600	2⅜	2⅜	2⅜	....
†Am C P&L	25	23½	23½	23½	....
†Do ww	300	23	22½	22½—	½
Am Cyan B.	1,700	25⅝	24½	24½—	⅝
Am Fork & H	100	12⅝	12⅝	12⅝	....
Am Gas & El.	700	24½	24	24¼+	⅛
Do pfd	25	109½	109½	109½	....
†Am Gen	100	4½	4½	4½—	⅛
Am Hard Rub	100	13	12	12	....
†Am Republic	800	8¼	8¼	8⅜+	⅛
Am Sup Pow	900	7/16	3/16	3/16	⅛
Anch Post F.	200	1⅜	1⅜	1⅜	....
†Ang Wupp	200	3⅜	3⅜	3⅜+	1/16
Apex Elec	100	14⅜	13	14⅜+	1⅜
Appal E P pfd	20	99⅝	99½	99½—	⅜
†Arac B Tube	200	⅞	⅝	⅝—	1/16
Ark Nat Gas	200	3½	3½	3½	....
Do A	1,100	3⅝	3½	3⅝	....
Do pfd	100	5⅝	5⅝	5⅝	....
†Ashl Oil & R	700	4	3⅞	4	....
Asso G & El.	300	⅝	⅝	⅝	....
†Do A	100	1¼	1¼	1¼+	⅛
Atl Cst Fish.	500	3⅞	3¾	3¾+	⅛
Atl C Line Co	20	26	26	26 +1	½
†Atlas Cor w	200	1⅛	1	1⅛+	⅛
Atlas Plywd.	100	10½	10½	10½	....
†Automat Pro	100	1⅝	1⅝	1⅝	....
†Auto V Mch	100	7½	7½	7½—	½
Aver&S pf ww	25	20	20	20 —	1
†Axton Fis A.	50	19⅝	19¼	19⅝—	⅝
Babcock & W	150	84¼	81½	81½	....
†Baldw Loc pf	200	16¼	16	16¼+	¼
†Do war	500	4⅜	4¼	4¼—	⅛
†Barium S Sil	200	2⅛	2⅛	2⅛—	⅛
†Bath Iron W	300	7¼	7	7 —	¼
†Bell Aire	300	18¾	13	13 —	½
†Bellanca Aire	100	4	4	4	....
†Berk&G F w.	1,200	1/16	1/16	1/16	....
†Birdsb S F	200	8⅛	8	8	⅛
Bliss E W	600	8	7⅞	7⅞+	⅛
†Blue Ridge	2,200	1⅝	1¼	1¼	....
†Blumenthal S	400	7⅝	7⅝	7⅝+	½
Bowm BHlstpf	50	14	14	14 +1	1½
Do 2d pfd	100	2⅝	2⅝	2⅝+	⅛
†Bridgpt Ma.	200	9⅝	9⅝	9⅝—	¼
†Do pfd	20	85	85	85 +	½
Br Am T reg	100	25⅞	25⅞	25⅞—	⅝
†Brown F&W.	100	6½	6½	6½+	⅝
†Brown Rubb	200	3⅜	3⅜	3⅜—	¼
Buckeye P L.	50	36¼	36¼	36¼—	⅝
Buf N&EP pfd	300	22	21⅝	21⅝—	⅝
Bunk Hill & S	900	12⅝	12¼	12⅜—	⅝
Calamba Sug.	100	21	21	21 + 1	....
Can Marconi	100	1⅛	1⅛	1⅛+	⅛
Carib Syn	1,300	1⅞	1¼	1⅝	....
†Carnegie Met.	200	1⅛	1⅛	1⅛	....
Caro P&L$7 pf	10	74	74	74 + 1	....
Carrier Corp	700	26½	25¼	25¼—	¾
†Casco Prod	100	11	11	11 —	½
Celanese 1st pf	50	70	70	70 + 1	....
Cen & Sw Ut.	300	1⅜	1⅜	1⅜+	¼
†Cen NYP pfd	20	85	85	85 +	⅛
†Cen Ohio St.	300	7¼	7⅛	7⅛—	⅝
Cen St El6%pf	100	5¼	5¼	5¼—	½
†Centrif Pl	100	4	4	4 +	¼
Chi Flex Shaft	50	46⅝	46⅝	46⅝+	½
Chief Cons	600	1/16	1/16	1/16	⅛
Childs pfd	125	35	32½	32½—	3½
Cities Service	2,700	1⅜	1⅜	1⅜	....
Do pfd	500	33⅝	33	33⅝+	1⅝
Do P $7 pfd	225	46½	41	46½+	5
Do P $6 pfd	100	46	40¼	46 + 6	....
City Auto Stpg	600	5¼	5¼	5¼+	¼
Claude N Lts.	600	2	2	2	....
†Cleve Tract.	200	5¼	5¼	5¼	....
Club Al Uten.	100	1⅝	1⅝	1⅝	....
Cockshutt Plw	100	9	9	9 —	1
†Colon Devel.	100	2⅞	2⅞	2⅞	....
†Colo F & I w	100	5⅝	5⅝	5⅝	....
Colts Pat F	100	57⅝	57⅝	57⅝—	3⅛
Colum O & G	900	4¼	4	4	....
Comwlth&S w.	1,000	⅛	⅛	⅛	....
†Comm Pub S	100	20¼	20¼	20¼—	⅝
†Cons Biscuit.	100	4	4	4	....
Cons Coppermi	1,800	5⅝	5⅛	5¼	....
Cons M & S	200	60½	60	60 —	½
†Cons Royalty	100	1⅜	1⅜	1⅜+	⅛
Cons Stl Corp	400	4½	4½	4½—	⅛
Cont Roll & S	100	6⅜	6⅜	6⅜+	⅛
†Cooper-Bess	300	8¼	7⅝	7⅝—	⅝
†Cor w pfd	100	17¼	17¼	17½+	¼
†Cord Corp	200	1⅜	1⅜	1⅜+	⅛
†Cosden Petro.	200	2	2	2	....
Cramp & Sons	100	⅞	⅞	⅞—	⅛
Creole Pet	600	24⅝	24	24	....
†Croft Brew.	700	⅝	⅝	⅝	....
Crowley Milnr	100	3½	3½	3½—	⅝
†Crown Drug.	200	1⅝	1⅝	1⅝	....
†Cual Mex	200	1/16	1/16	1/16	....
†Dayton Rub	300	10	10	10	....
†Do A	150	21	20	20	....
†Derby Oil	100	3	3	3 —	⅛
Det Gray Ir	200	1⅜	1⅜	1⅜	....
†Det Stl Prod.	700	21	21	21 +	½
Eagle Pich Ld	1,100	11½	11	11 —	¼
East Gas & F	100	2⅝	2⅝	2⅝	....
Do Cv pfd	50	27½	27½	27½+	½
East Sta A pf	50	21	21	21 +	½
Do pfd	50	21½	20½	20½+	1
El Bond & Sh	2,900	7⅝	7⅛	7⅛—	¼
Do pfd	100	50½	50½	50½+	1½
El Pow As	200	3⅛	3⅛	3⅛	....
Do A	500	3⅛	3⅛	3⅛+	½
†Elect Bond pfd	25	68	68	68 —	½
†Electrol vtc	200	1⅜	1⅜	1⅜—	⅛
EmG&F 8%pf	100	47	44	47 +	9½
Do 7% pfd.	600	47	40	47 +	7
Do 6% pfd.	100	44	41	44 +	6½
†Equity Corp.	600	⅝	⅝	⅝	....
Evans Wallo	200	1/16	1/16	1/16	....
†Fairchild Ae	50	8	8	8 —	⅛
†Fairchild Cor	800	11⅝	11⅝	11½+	⅛
†Falstaff Brew	300	8	7⅝	7⅝—	⅛
Fisk Rub	900	7½	7	7	....
FlaP&L $7pfd	50	36	36	36 +	⅛
Ford Mot Ltd	100	5¼	5¼	5¼+	⅛
Gen Firepfg.	200	13	13	13	....
†Gen Tel	200	11⅝	11⅝	11⅝—	⅝
Georg Pow pfd	50	65½	65⅝	65⅝+	⅝
Glen Alden	500	6⅝	6½	6½—	⅛
GodchauxSg B	100	13¼	13¼	13¼+	⅝
Goldfield Con.	2,000	1/16	1/16	1/16	....
†Grand Nat F	600	⅝	1/16	1/16	....
Gt All & P nv	25	48	48	48 +	½
Greenf T & D	100	6½	6½	6½	....
Gulf Oil	1,600	41	40½	41 +	½
†HartfrdR vtc	100	1½	1½	1½	....
†Hartman Tob	100	⅞	⅞	⅞—	⅛
†HatCorAm B	200	4¼	4¼	4¼—	⅛
†Hearn D Strs	200	6	6	6 +	⅛
†Hecla Min	1,000	8⅝	8½	8½	....
†Hewitt Rub.	300	7⅝	7½	7½+	⅛
Holling Gold.	5,300	14⅛	14	14 +	¼
Horn&Hard	25	22⅝	22⅝	22⅝—	1⅛
†Hubbell H	100	10	10	10 —	⅛
†HudBayM&S.	4,000	26¾	26	26¾+	1⅛
Humble Oil	400	64⅛	64	64 +	1
†HummelRos.	100	5⅛	5⅛	5⅛+	½
†Hygrade Fd.	100	1⅛	1⅛	1⅛	....
Hygrade Sylv	50	26	26	26 —	⅛
Ill-la Pow pfd	100	14⅛	14⅛	14⅛—	⅛
†Ill Zinc	250	11	11	11	....
Imp Oil Ltd.	200	18⅝	18⅝	18⅝+	⅛
InsCoNAm	250	58½	57	58½+	5⅝
Int Hyd-El pf	200	13¼	13¼	13¼+	1¼
†Int Pap war	1,800	2½	2⅜	2⅜—	⅛
Internat Pet.	200	30½	30½	30½+	¼
†Inter Radio.	400	8	7½	7½—	⅛
†InterVitamin	500	3½	3½	3½	....
†InterxHomEq	100	3⅜	3⅜	3⅜+	⅛
†Jeannette Gla	200	2⅛	2⅛	2⅛+	⅝
†Jonas&Naum	300	2¼	2¼	2¼	....
Jones&LauSt.	100	34⅝	34⅝	34⅝	....
†Kingston Pr	100	2⅞	2⅞	2⅞—	⅛
†Kirby Pet.	100	4½	4½	4½—	⅛
KirklLakeGM.	100	1⅝	1⅝	1⅝	....
†KruegerBrew	200	8⅝	8⅝	8⅝—	⅝
Lake Shore M	1,100	56⅝	56⅛	56⅝	....
†Le Tourneau	100	15	15	15 —	....
†Lehigh C & N	2,400	5	4⅝	4⅝+	⅝
†Leonard Oil.	100	1/16	1/16	1/16	....
†Lion Oil	500	22½	21½	21½—	½
†Lockheed	700	8⅝	8¼	8¼—	¼
Lone Star Gas	100	7⅞	7⅞	7⅞	....
Long Is Lt	300	1⅜	1⅜	1⅜+	⅛
Do pfd B	50	34½	34½	34½+	⅛
†Loudon Pack	200	2	1⅞	1⅞—	⅛
†Louis L & E	300	9	9	9 +	⅝
†Lynch Corp.	50	34¼	34¼	34¼+	1¼
McWill Dredg	400	12	11½	12	....
Marion St Sho	300	6⅝	6	6 +	⅛
Mesabi Iron	100	1/16	1/16	1/16	....
†Mich Bumper	100	⅜	⅜	⅜	....
†Mich Gas.	200	4⅝	4⅝	4⅝+	⅛
Michigan Sug.	200	⅛	1/16	1/16	....
Do pfd	100	4	4	4	....
†Molybdenum	500	4⅝	4⅝	4⅝	....
Moore Corp	300	1⅝	1⅝	1⅝—	⅛
†Mt City Cop.	4,600	7	6¼	6⅝—	⅛
Mount Prod	100	5	5	5 —	⅛
†Murr Ohio M	100	9	9	9 +	⅝
†Nat Auto Fib	400	5¼	5¼	5¼+	⅛
†Nat Bell Hess	700	11/16	7/16	7/16	⅛
Nat Fuel G	100	13½	13½	13½+	⅝
Nat L P pfd	550	48⅝	46¼	46¼—	2
†Nat Rub Mch	200	4⅞	4⅝	4⅝—	¼
Nat Service	200	⅛	⅛	⅛	....
Do pfd	200	2	2	2 +	⅛
Nat Stg Bef	100	17	17	17 +	....
Na Tun & Min	1,200	2⅜	2⅛	2⅛—	⅛
N J Zinc	150	67⅝	66⅝	66⅝—	1⅛
N Mex&Ariz.	500	2⅝	2½	2⅝+	⅛
†Newmont Min	700	64½	60⅝	61⅝—	1⅛
†NYC Omni w	200	10	10	10	....
†N Y Merchan	200	8⅝	8½	8½—	⅛
†Niag Hud Pr	3,800	7⅝	7⅛	7⅛+	½
Niles-Bem-P	100	32½	32½	32½—	1
Nor Am Lt&P	100	1½	1½	1½	....
†Nor AmRayA	100	19	19	19 +	1
†Do B	100	19	19	19 +	1
†Nor Cent Tex	500	3⅝	3⅝	3⅝	....
Nor IPS6% pf	20	60	60	60	....
Nor St P A	100	11⅛	11⅛	11⅛+	⅝
†Novadel-Ag	100	23	23	23	....
Ohio Brass B	50	31½	31½	31½—	⅝
Ohio Pow pf.	20	111⅝	111⅝	111⅝+	⅛
†Okla Nat Gas	100	8⅝	8⅝	8⅝—	¼
†Pac Can	100	6½	6½	6½+	⅛
Pac G&E 1 pf	100	29⅝	29⅝	29⅝	....
†Pac Pub Svc	100	5	5	5	....
†Pan-Am Air.	900	16⅝	15	15 —	1
†Pantepec Oil.	7,700	6⅝	6⅝	6⅝	....
†Parkersb B-R	300	16	15⅝	15⅝+	⅝
†Pender Gr A	100	3⅜	3⅜	3⅜+	⅛
Pennroad	200	2½	2½	2½	....
Pa P&L $7 pf	25	86	86	86 +	½
Pa Salt	25	144	144	144 +	1
Pepperell	50	71¼	71¼	71¼—	1¼
†Phoenix Sec.	200	2⅜	2⅜	2⅜	....
†Pioneer Gold.	1,000	3⅛	3⅛	3⅛	....
Pitts &Lake E	10	56½	56½	56½+	⅛
Pitts Pl Gl	300	81	79	79 —	1
†Polaris Mng.	800	3	2⅝	2⅝—	⅛
†Potrero Suga	100	1	1	1	....
Powdrell &Ale	100	4	4	4	....
PowCorCist pf	10	95	95	95 +	⅛
Premier Gld.	500	2⅝	2⅝	2⅝+	⅛
Prod Corp	1,000	⅛	⅛	⅛	....
Prosperity B.	100	6	6	6	....
PSIn $7 pr pf	180	25½	24⅝	25 +	⅛
Do $6 pf	170	14⅝	14	14⅝+	1⅝
PSOk 6% pr pf	10	78	78	78 —	4½
PugSdP $5 pf	25	28½	28½	28½—	⅝
Quaker Oats	10	99	99	99 +	2½
†Red Bank Oil	600	5¼	5	5	....
†Roosevelt Fd	200	1⅝	1½	1⅝+	⅛
†Root Pet	200	3	2⅝	2⅞—	⅛
†Rustless I&S.	100	8⅝	8⅝	8⅝	....
Ryan Cons	100	3½	3½	3½—	⅛
†Ryerson & H	200	1⅛	1⅛	1⅛	....
†St Anth Gold	200	1/16	1/16	1/16	....
St Regis Pap	1,000	3½	3½	3½—	⅛
Scovill Mfg	100	25¼	25¼	25¼+	⅝
†Scullin Stl	300	5⅝	5	5⅝+	⅝
†Do war	1,400	⅝	½	½—	1/16
Segal Lock	300	1¼	1¼	1¼	....
Seiberling Rub	200	3⅜	3½	3½	....
Selby Shoe	200	15½	15	15 —	½
†Selected I cv.	100	6⅞	6⅞	6⅞—	⅛
†Seton Leather	100	5¼	5¼	5¼+	⅛
†Shattuck D	600	8½	8⅛	8⅛—	⅛
Sherwin-Wms	150	87	86	87 +	½
†SimmonsH&P.	100	2	2	2	....
†Sonotone	100	1⅞	1⅞	1⅞+	⅛
†Soss Mfg	100	5½	5½	5½+	⅝
So Penn Oil	200	38	37½	38 +	⅝
Sou Union Gas	100	2½	2½	2½—	½
†Spencer Shoe	100	4½	4½	4½—	⅛
†Stand I pfd.	50	13⅝	13⅝	13⅝+	⅝
†St Oil Ky	200	17⅛	17⅛	17⅛+	⅛
†St Oil Neb.	100	7	7	7	....
†Starrett C vtc	2,200	5⅝	4⅞	4⅞—	⅝
†Steri Alum P	200	6	6	6 +	⅛
†Sterling Inc.	200	2⅝	2⅝	2⅝	....
Sullivan Mach.	700	9	9	9 + 1	
†Sunray Oil.	900	3	3	3	....
†Swiss-AmE p	75	108	106	106 — 1	
Tampa El	400	27	26½	26⅝+	⅝
Technicolor	1,000	19½	18	18½—	⅝
†Tech-Hugh G	200	5½	5⅝	5⅝	....
Thew Shovel.	300	11½	10¼	11⅛+	⅛
†Tilo Roof	200	9½	9½	9½+	⅛
Todd Ship	50	50¼	50¼	50¼+	¼
†Transwest Oil	300	6⅛	6	6 —	½
Tubize Chat.	500	9⅝	9¼	9¼+	⅛
Tubize Chat A	100	30	30	30 + 2	
†Ulen & Co					
7⅞% pfd.	200	2⅞	2⅞	2⅞+	⅝
Unexceled Mfg	100	1¼	1¼	1¼+	⅛
†Union Invest	100	6	6	6	....
†UnPrem F S	300	13	13	13 +	¼
Unit Aire war	300	8¼	8⅛	8⅛—	⅛
†Un Cig-W St	400	1/16	1/16	1/16	....
Unit Gas	3,000	4¼	4	4⅛+	⅛
UnitL&Pow A	300	2¼	2¼	2¼—	⅛
Do B	100	2¼	2¼	2¼—	⅛
Do cv pfd.	900	20⅞	20	20 —	⅜
Unit Milk Pr	25	19½	19½	19½	....
†Unit Prof Sh	100	⅞	⅞	⅞	....
†Unit ShipyA	2,800	6⅞	6⅝	6½+	⅝
†Do B	400	2⅝	2⅝	2⅝	....
UnitShM pfd.	10	39⅝	39⅝	39⅝	....
†Unit Specialt	200	5⅝	5⅝	5⅝+	⅛
†US&I Sec pfd	350	52½	52½	52½+	½
U S Radiator.	700	3½	3½	3½—	¼
UnitVerde Ext	100	1⅝	1⅝	1⅝	....
†UiWall Papr	700	2¼	2⅛	2¼	....
†UnivCorp vtc	200	3	3	3	....
Univ Prod	100	16½	16	16½+	1½
Utah P&L pfd	100	35¾	35¼	35¾+	1
Util Pow&Lt.	100	¼	¼	¼—	⅛
Util Equit pfd	100	38⅝	38	38 +	⅝
Venez Mex Oil	100	3½	3½	3½+	⅝
Wagner Bak.	200	9⅛	9	9 —	⅛
†Walker Min.	200	1⅜	1⅜	1⅜	....
†Weisbaum BB	100	5⅞	5⅞	5⅞	....
†Wellington O	100	5⅞	5⅞	5⅞+	¼
†Wentwth Mfg	800	2¼	2⅛	2⅛—	⅛
†Wilson Jones	100	9½	9½	9½+	½
†Wolverine Tu	100	5½	5½	5½	....
†Woodley Pet.	100	6	6	6 —	⅝
Wright Harg.	4,300	8⅛	8	8⅛	....

DOMESTIC BONDS.

Sales, thous.		High.	Low.	Close.	Net chge.
1	Ala Pw 5s '46	90⅝	90⅝	90⅝+	¼
10	do 5s '51	80⅝	80½	80½+	⅛
10	do 5s '08	73¾	73½	73½—	⅝
2	Alum Ltd 5s '48	106⅝	106⅝	106⅝+	¼
17	AmG&E 5s 2028	107	107	107 —	¼
15	Am P&L 6s 2016	69½	69½	69½	....
1	Am Rad 4½s '47	105	105	105 —	⅛
29	Ark P&L 5s '56	93¾	93	93 —	½
11	As Elec Pur 5s '53	34½	34¼	34½—	⅝
14	AsG&E 5½s'38IC	85	83¼	84 +	½
3	do 5s '50	28½	28¼	28½+	1
1	do 5s '73	51¼

TRADE SCHOOLS—WOMEN.

(Continued from preceding page.)

INCREASE YOUR INCOME.

Become a fashion model; large demand. MALLON FIREL STUDIOS. 32 W. Randolph, 5th floor. Dea. 3106

DRESSMAKING—MILLINERY SCHOOLS.

LEARN DRESS DESIGNING DRESSMKG., millinery or machine oper. Day or eve Free Booklet "F" Master College,400 S. State

DRESS DESIGN PATTERNS DRESSMKG. millinery. Forest Academy, 209 S. State-st.

LOST AND FOUND.

TO FINDERS.

If you have found a cat or dog, a pocketbook, jewelry, or fur, and cannot locate the owner through the "Lost and Found" advertisements in The Tribune call and go through the "Lost and Found" index at the PUBLIC SERVICE OFFICE, 1 S. DEARBORN-STREET.

TO LOSERS.

If you are listed in the telephone directory you can charge an advertisement of your lost article by telephoning Miss Miller of the Tribune ad taking department, Superior 0100. Your advertisement receives the benefit of free listing in the Tribune Public Service office mentioned above for a period of two months. This service facilitates the recovery of lost articles advertised.

BAG—LOST—TAN ZIPPER, LEFT IN Checker cab Sat. evening, Feb. 12, north side. Will pay reward. Longbeach 5083.

BLK. MUFF—LOST—WIL. L. CONT. RING, money, val. pap. Rew. Div. 7800-Eng.6577.

BRACELET—LOST—DIAMOND, EMERALD; at L. S. A. C. return. Brauninger, Medinah Club. Reward. Whi. 4100.

BRACELET—LOST—DIAMOND LINK, WED. nite on E. Ontario or N. State. Sentimental value. Reward. Whi. 4900, Apt. 613.

DENTAL PLT., LOST [UPPER]. REWARD. Mr Daniels, 65 W. Madison. Ran. 6511.

DIAM. RING—LOST—LOOP DEPT. STORE. Sml. stone. Yellow gold set. Rew. Sag.4474.

DOG—LOST—RED. IRISH SETTER. REW. Estebrook 3399 or Euclid 9523M.

DOG — LOST — BOSTON; MALE; WHITE head; 1 white eye. Rew. Rockwell 1531.

GLASSES—LOST—WITH CASE; CLARK-ST. car or vic. of loop. Rew. Bev. 1182.

GLASSES — LOST — BROADWAY-BELLE Plaine, 11 p. m. Thur. Rew. 4026 Clarendon.

GLASSES—LOST—IN CASE. TUES.; REward. Call Wabash 4400. Room 2412-A.

PURSE—LOST—BLK. LEATH.; LAKEVIEW-av. near Roslyn-pl.; reward. Lincoln 2611.

SCOTCH TERRIER — LOST — BRINDLE male, 8. State-st., Feb. 17. Rew. Web.1214.

SUITCASE — LOST — BET. SPRINGFIELD-Chzo., routes 66 and 4A. Rew. Edg. 1067.

WATCH—LOST—LADY'S DIAMOND ELGIN S. S.; eng. Elsie. Lib. rew. Bev 5064.

WATCH—LOST—WHITE GOLD LADY'S ELgin wrist, vic. W. 63d-st.; rew. Pros. 0052.

PERSONAL.

JAMES CROWE — WILL JAMES CROWE who was a brother of MARY ANN CROWE late of Port Fairy Victoria, Australia, retired grazier, deceased, or his personal representative if he died after the 27th February 1908 or any relative or any person who can give information of their whereabouts please communicate with the undersigned. M. M. PHILLIPS, THE CURATOR OF THE ESTATES OF DECEASED PERSONS. 283 Queen-street, Melbourne, Australia.

ANY ONE HAVING INFORMATION REgarding the whereabouts of John Patrick Healy, formerly of North McVickers-avenue, Chicago, please communicate with Paul D. Price, Prudential Insurance Company, Newark, New Jersey.

NOT RESPONSIBLE FOR ANY DEBTS EXcept those contracted by myself. Jacob Bruecks, 444 Thurlow, Hinsdale, Ill.

NOT RESPONSIBLE FOR ANY DEBTS CONtracted by any one but myself. Frank Valance, 1418 South Cicero-avenue.

EARL BURGESS: FORMERLY OF FOSter's, Kansas; please write me at Glasgow Montana. JOHN R. BURGESS.

NOT RESPONSIBLE FOR DEBTS CONtracted at 3450 W. 26th-st. by anyone but myself. Dora Grunow—Dora Frocks.

PURCHASED STORE AT 38 E. 113TH-street. Responsible for debts contracted by myself only. C. TURNQUIST.

WILL PARTY WHO TOOK MONEY FROM jar in kitchen please return same.

MR. L.—WHY DON'T YOU CALL UP. DENVER 4366.

NOT RESP. FOR DEBTS CONTR. BY ANY one but myself. FRANK W. LOBAS.

NOT RESPONSIBLE FOR DEBTS CONtracted by any one but myself. Art.Abson.

NOT RESPONS. FOR DEBTS CONTR. BY any one but myself. Geo. G. Bellfuss.

BUSINESS PERSONALS.

BREAKFAST SPCL., 14C; 1 EGG, 2 BACON, toast, coffee. Madison Cafe, 212 W. Mad

$3.50 PUSH UP OIL PERMANENT $1. NO schl. Crystal, R. 419, 5 S. Wab. Dea. 1872

$3 STEAM OIL PUSHUP PERMANENT $1. Free trim, set. Ruth's,202 S.State. Web.4231

$3 OIL PERM., $1—RING ENDS. DE MAE. Not a schl. 109 N. Dea. R. 908. Dea. 6888.

— — — PEP'S HOT PASTES — — — 3416 FULLERTON-AVENUE.

GOAT MILK—FOR HEALTH: PRESCRIBED by drs.; pleas. taste; free booklet. Kil. 2030.

PERM. WAVE, $1. ELEC. SCALP TREATment, 50c. Nina Parker, 64 W. Randolph.

TRAVEL.

Buses.

FREE MEALS

LOS ANGELES, $27.50.

New York, $12.50 Dallas $12.50. LOW RATES TO ALL POINTS. St. Louis, $4. Peoria, $2.25. Detroit $3. ALL AMERICAN BUS DEPOT. 514 S. Wabash. 174 N. State. Call Wabash 8300.

— — BUS INFORMATION BUREAU — — 215 N. State. FRAnklin 0303.

Automobiles.

BOTH READERS AND ADVERTISERS ARE urged to exercise caution in arranging automobile transportation with other individuals. References should be exchanged and carefully investigated.

DRIVE TO CALIFORNIA.

Single cars, just like your own; not a caravan. Take your family; pay half expense, you buy half. Small deposit req. Ph Fra. 9780. Room 226, 82 W. Washington.

LEAVING FOR MIAMI, FEB. 26 — NEW Pontiac sedan. Take 2; share expenses. L. Aeby, 1012 S. Austin-blvd., Oak Park.

DRIVE YOURSELF TO CALIFORNIA—INdependent or family; small deposit. 6201 S. WESTERN. PROSPECT 0451.

DRIV. TO LOS ANGELES CL., TAKE ONE. lv. Sun., 2:20 a. m. Call Sat. Mid. 6278.

DRIVING MEXICO CITY—TAKE 4, SH. EX. Eichenlaub, 2730 W. Central. Toledo, O.

LEAVE FEB. 26, A. M., LOS ANGELES. Take 2 sh. exp. Refs. Sun. 7688 a. m., Sun.

CALIFORNIA—TAKE 2; LVG. MONDAY; refs. req. Lincoln 6484. 114 W. Goethe

CLOTHING, FURS, ETC.

FUR COATS — MUST SELL FOR CASH. Many salesmen's and salesroom samples.

$50 Up—While They Last.

Priced for immediate sale. Hudson Seals, Jap Mink, Persian Lamb, Silvertone, Muskrat, Natural Squirrel, Imported Lapins, Seals, Mendocino Beaver, Krimmer Lamb, Caracula, American Broadtails, and many others. 3 YEAR GUARANTEE WITH EVERY COAT. CROWN FUR CO., INC., CENTURY BLDG 202 S. STATE-STREET, 5TH FLOOR. OPEN EVES. TILL 8. SUN. TILL 5.

MUST SELL AT ONCE.

200 sample Fur Coats, $25 to $95; 10 Mink Coats $250 to $750; 50 used Fur Coats, $15 up. Cloth Coats, Fur Trim, $15 up. Fashion Fur Co. 7 West Madison.

— — — HIGHEST CASH PAID — — — for men's used clothing, ladies' cloth and fur coats. Will call. Abbott Resale Clothing Shop, 4042 Broadway. Lake View 6820.

HIGH CASH PRICES FOR MEN'S USED clothes, ladies' fur or cloth coats. Diversey 2704. We call. Or bring them to 2624 N Clark

WE PAY HIGHEST PRICES FOR USED clothing. Kedzie 3046, 8 a. m.-8 p. m.

WOMAN FURRIER—REPAIRS RESTYLES coats, jackets, capes; very reas. Arm. 9154.

123 UNCALLED LADIES FUR COATS AND cloth coats. $3.50 up. 4042 Broadway.

BLACK PERSIAN LAMB COAT—SIZE 18. Lake View 8580.

UNREDEEMED LADIES' FUR COATS—$10 up. Uncle Max Loan Bank, 675 N. Clark-st.

BARTER AND EXCHANGE.

LIQUOR STORE—GOOD LOCATION, DOING good business. Will trade for real estate or real estate securities. ADDRESS O K 86, TRIBUNE.

AUCTION SALES.

WILLIAMS, BARKER & SEVERIN CO.—Furniture carpets, general household goods 229 South Wabash. General Auctioneers TELEPHONE HARRISON 2777.

PRINTING MACHINERY AND SUPPLIES.

10X15 AND 12X18 GORDONS, WESTERN Printers' Supply Company, 417 S. Jefferson-street. Har. 6075.

KLIGE CRAFTSMAN, 12X18 PRESS; 1½ h. p. mtr.; 12 gd. contr. 7643 Indiana.

BOATS YACHTS, ETC.

— — — O. R'D USED BOATS — — — GAR WOOD AND BURGER SALES DOOR OF NAVY PIER

48 DUMPHY BOATS NOW ON DISPLAY Maypole Boats and Motors, 5901 Madison.

TO RENT—ROOMS—CENTRAL.

LIVE DOWNTOWN.

Rooms for Men and Women.

Wide choice of rooms; many with running water; some with private shower. 24 hour service. Low Weekly and Monthly Rates.

Y. M. C. A. HOTEL, 826 SOUTH WABASH-AVENUE.

CHICAGO-AV., 80 WEST.

Modern 24 story tower residence. Radio telephone, carpeted floors, running water or bath. Social and athletic privileges. Walking distance to loop. 800 NORTH. WHITEHALL 6211.

LAWSON Y. M. C. A.

$5-NO HIGHER-$5.

LUXURIOUS HOTEL ROOMS FOR LESS. Bath and shower; 24 hour hotel service. THE WESTON, 355 W. MADISON-ST. LEEDS HOTELS.

Hotel Rooms.

$5 Up-Hotel Grant-$5 Up.

Newly dec. rooms; running water; baths; phone. Save money. Live in heart of loop. 6 N. DEARBORN, cor. Madison. $1.25 daily.

TO RENT—ROOMS—SOUTH.

BLACKSTONE, 7330—RM. IN PRIVATE family. Good trans. Phone Midway 9056.

BLACKSTONE—A ROOM YOU'LL LIKE; suit. 1-2; bungalow; l. C., surf. Sag. 6003.

COTTAGE GROVE, 3301—WARNER HOTEL. $3.50 a week up. $1 dly.; 24 hr. hotel serv.; lge. rms., pri. bath; 10 min. loop. Vic. 7520.

EAST END-AV., 7214—LG., ATTR. RM. FOR sgle. per.; priv. fam.; nr. I. C. Mrs. Nealy.

HYDE PARK-BLVD., 5488—HOTEL CECIL; warm rms.; $5 wk.; shwrs.; I. C., bus.

KENWOOD, S., 6548—LARGE, WELL FURnished front room. All trans. Mrs. Day.

KIMBARK, 6132, 1ST—RM. IN PRIV. FAM. Priv. lav. Best trans. Reasonable.

MARYLAND, 8210—BEAU. ROOM FOR 1-2, adj. bath; l. C., surf. trans. Rad. 0413.

NORMAL-BLVD., 6400—ENGLEWOOD 3700 NORWOOD HOTEL. New double inador bed; adjoining baths All trans.; cafe; $6 week up; also kit. apts

PRAIRIE, 7108—LGE.,PLEAS. RM., $4 SGL., $6 dbl.; kit.; priv. apt.; pri. Stew. 9086.

STONY ISLAND-AV. 6700—3D; VERY LRG. attr. frt. RM.; $7 1 or 2. Pla. 4370.

WOODLAWN-AV., 6548—3D; LIGHT CLN. room; gentleman. Board if desired.

WOODLAWN, 4644 — NICE, FURN. LRG. rm., adj. bth.; nr. I.C.; reas. Clark. Dre.7981.

WOODLAWN, 6546—COZY, CLEAN, WARM rm., nice. furn.; gents;I.C.L.; $3.50. Off. bell.

65TH-PL., E., 1440—NICELY FURN DAY-light rms., sgl. and dbl. All trans. $2-$3.

LIVE AT THE "Y."

Modern double rooms, $4 and up per person. Conveniently located near I. C., bus, and surface transportation. Full club privileges. 24 hour service.

HYDE PARK Y. M. C. A., 1400 East 53d-st. Fairfax 5300

$7-NO HIGHER-$7

LUXURIOUS HOTEL ROOMS FOR LESS. Bath and shower. 24 hour hotel service. THE CARLTON, 157 E. MICHIGAN-BLVD. LEEDS HOTELS.

6360 GREENWOOD-AV.—3D: ATTRACT. rm.; priv. lav. fnt. bath; 1 or 2; gd. trans.

FRT. LIV. RM. AND BEDRM.—3 OR 4 YNG men; real home; refs. Dorchester 8009.

80TH-YATES—CON. BATH, $5 SGL., $7.50 dbl.; refs. Sag. 5676 days, Sag. 3481 eves.

Hotel Rooms.

$6.50 wkly., $1.50 dly. up

350 new, beau. furn. rms. and baths; comp. hotel service; cafe, garage, theater, shops. U. of C.; 10 min. to loop. All transportation. MIRA-MAR HOTEL, 6220 WOODLAWN-AVENUE. PLAZA 1100.

NEW MICHIGAN HOTEL.

IDEAL WINTER RESIDENCE.

10 story fireproof bldg.; lge., light rms.; nicely furn.; fresh dec.; $5 wk., $1.50 daily up; rest. and shops in hotel; 24 hr serv Cor. MICHIGAN-BOULEVARD AND 22D-ST

. . . . HOTEL STATELY . . . .

6150 GREENWOOD-AV.

Nicely furn. and attract. priced. All rooms with bath and showers. Inspection invited.

THE MAYFLOWER HOTEL,

6125 KENWOOD-AVENUE.

Attractive rms.; all with bath and shower. Moderate rentals. Inspection invited.

— — LAKERIDGE HOTEL — —

— — — 4665 LAKE PARK — — —

Neatly furnished rooms. All with bath and shower. Excel. transp. $6 per week and up.

830 SO. MICHIGAN HOTEL.

NEWLY furnished; overlooking GRANT PK. $5.50 WEEKLY. $1.50 DAILY.

HALWOOD HOTEL, 740 W. ENGLEWOOD—Newly furn., decor.; all private baths; complete hotel serv.; special wkly. rates.

LITTLE HOTEL, 6817 DORCHESTER — Shwr.; $5 wk.; low mo. rate. $1.50 day.

TO RENT—ROOMS—NORTH.

AINSLIE 1013—1ST LARGE ATTRACTIVE rm.; suit lady; reas.; all trans. Sun. 7926.

ASTOR, 1436—SINGLE STUDIO; SHARE bath; blk. to Lake. Shore-dr; $35 mo.

BANKS-ST., E., 2—EXCEPTIONAL ROOMS; CONVENIENT LOCATION; $6-$12.

BARRY-AV., 635—BARRY ARMS HOTEL—$6 WEEK UP. PRIVATE BATH. New, modern, complete hotel service; near lake; 15 minutes to Loop. Buttersweet 3614.

— — BARRY-BROADWAY HOTEL — — $5 a week and up 3020 Broadway. Buttersweet 1600.

BELLEVUE, E., 14—LGE., ATTR. FRONT rms., pri. or connect. bath. Nr. N. S. Gd. tr.

BELLE PLAINE, 727—A MAN'S IDEAL RM. pri. lav.; home; $5; all tran. Bit. 6733.

BOSWORTH, 6007, 3D—COMFORTABLE rm., every conv.; reas.; Lov. L. Rog. 8729.

BUCKINGHAM-PL., 636—LGE. FRT. BEDsit. r., new, furn., Ven. blinds. Remod. pri. res. 24 hr.ht., air cond. Sep. entr. Gra.3904.

CLARK, N., 2026, MOHAWK 3460 NEW BLDG., OPP. LINCOLN PARK. HOTEL CLAYTON.

300 MOD. ROOMS. BEAUTYREST BEDS $5 UP-PER WEEK-$3 UP.

FREE RADIO. 10 MIN TO LOOP.

DEARBORN-ST., N., 1447—NEWLY FURN. outside rms.; private baths. Hotel service.

ELM, 78 E.—2 LGE., LIGHT RMS. ADjoining bath; 1 blk. to lake. Refs.

ERIE, E., 215—FAIRFAX HALL FOR GIRLS Attr. sing. rms. $2.50-$5. board opt.

FULLERTON, 444—PLEASANT FRT. RMS. Near town; exc. heat, hot water; $4-$4.50.

GOETHE, E., 19 [NR. ASTOR]—LG. FRT. rm.; nicely furn.; suit. 1-2; ample hot wat.

GRANVILLE, 1255, 2D—LG., LT. BDRM.; lady; 1½ blk. "L." 1 blk. surf. Rog. 7698.

JUNIOR-TERR., 818 [4300 N.]—LIGHT, warm rm.; suit. 1-2; exc. tran.; pri. resid.

KENMORE, 3351 — FURN. ROOM; BEST trans.; man; $3.50 wk. Bitter. 1247.

MAGNOLIA, 4520—ATTR., NEW, DEC. FRT. rm., run. wat., lg. closet, $3.50. Wil. L. bus.

MAGNOLIA, 4706—NEWLY DEC. 1 AND 2 rm. kit.; also slpg. rm.; nr. all trans.

PAULINA, N., 3814—LIGHT, HEAT RM. IN clean, quiet, pri. home. Bit. 9471.

PEARSON, 2, E., APT. L—PLEAS. FRONT rm., $3.50; tub, shower; walk. dist. loop.

RUSH-ST., 932, 1ST—COMF. LGE. FRT. rm. Suit. for 1 or 2. Reas. Del. 5639.

STATE-PKWAY, N., 1313—UNUSUAL RM. for 1-2; new colonial, maple decorations.

SHERIDAN, 6334—RM., FINE ENVIRONment, in mod. 6-rm. apt.; pri. bath; bus. man; gd. refs.; Gentile. Shel. 7195 for appt.

SUPERIOR, E., 218—CLEAN, WRM.; TWINS; r. wat.; oil ht. Walk Loop. $6.50. Also kit.

THORNDALE, 1324 [5000 N.]—PLEAS. RM., 2 wndws.; suit. 1-2; pri. home; refs.; nr. L.

WAYNE, 5355—FRONT RM. IN A GRAND location! Pri. home; all trans. Edg. 1312.

WINDSOR-AV., 838, 2D APT. — NICELY furn. rm., newly decor., adj. bath, priv. fam., best trans., reasonable. Ardmore 4775.

WINTHROP, 5119—ECONOMY — CONVEN.! Attr. rm. 1-2, 2 clos. Pri. home. Edg.2066

A CLUB FOR MEN

With quiet, attractive rooms. Complete club facilities, swimming pool, gyms, cafeteria, etc.; 24 hour serv.; all trans.; surface trans.

Lincoln-Belmont Y. M. C. A.

3333 N. Marshfield-av. Buttersweet 3333

SAVE TIME AND EXPENSE—10 MINUTES to Loop; newly decorated; $3.25 double $4.25 sgl. includes all privileges—gym, pool fenced parking lot, 24 hour alert service.

NORTH AVENUE Y. M. C. A. 1508 N. Larrabee-street. Lincoln 2633

$5-NO HIGHER-$5

LUXURIOUS HOTEL ROOMS FOR LESS Bath and shower; 24 hour hotel service. THE STRATFORD, 4131 SHERIDAN-RD LEEDS HOTELS.

THE WYNDON HOTEL.

Complete hotel service. Weekly $3.50 up Daily $1.00 up. 828 Windsor

$6 WEEK UP, DAILY $1.50.

ALL ROOMS WITH PRIVATE BATH WINDALE HOTEL, 6019 Winthrop-avenue.

Hotel Rooms.

BUENA OAKS HOTEL,

4301 BROADWAY.

Entrance 940 Cullom. $4.50 week; $1 per day. Newly furnished. In-a-dor beds.

FOSWYN ARMS, 5240 WINTHROP-AV. Newly decorated rooms showers and tubs; elevators, switchboard. 24 hour service. Best transportation. $5.50 a week up.

$4 Sgl., $6 Dbl. Modern Rms.

Elevator service. Running water. Phone St. Regis Hotel, cor. Clark and Grand. 500 N

BALTIC HOTEL, FINE CLIENTELE: clean, comfortable rooms; tub or shower. All trans.; $5.00 up. 5107 Kenmore-avenue.

TO RENT—ROOMS—NORTHWEST.

PARKSIDE, N., 2740—LGE. HEATED RM., priv. house; meals opt.; reas. Ber. 1264.

SAWYER, 4432 N.—RM., ADJ. BATH, SUIT 2, kit. priv., $5.50. Irving 4462.

LOVELY RM. REFINED HOME OF CPLE. resid. dist. Brkfst. opt. L. surf. Jun. 1014.

— CONVENIENT AND REASONABLE — 15 minutes to loop. Modern rooms, $4-$5 wk. New crystal and tile bathrooms. Good food in our new cafeteria. Club privileges Y. M. C. A. 1621 W. Division-st. Bru. 4380

LIVE IN RESIDENTIAL DISTRICT—MODern building; 24 hour service; good transportation. Irving Park Y. M. C. A. 4251 Irving Park-boulevard. Pensacola 1070.

FURNISHED ROOM—GENTLEMEN; PRIvate home; nr. all trans.; reas. Pen. 7782.

TO RENT—ROOMS—WEST.

JACKSON, 2736, 2D—1 DBL., 1 SGL.; NICE furn. frt. rms.; reas.; exc. transp.

JACKSON, 3010—CHEER., LGT. RM., $4; pr. fam.; brkfst. opt.; ex. trans. Nev. 1068.

Hotel Rooms.

$6.00 PER WEEK $6.00.

Newly decorated rooms. 10 min. loop. HOTEL ALCAZAR, 3000 Washington-blvd

TO RENT—HOUSEKEEPING ROOMS.

South Side.

BLACKSTONE, 5601—1-2-3 RM. APTS Running water; nr. shops. I. C. bus. surf.

BLACKSTONE, 6030—1-2 RM. APTS.; LRG. lite, clean; good tran.; reas.

DANTE, 7004—WELL FURN. RM., FRT.; nr. bath; low rent; I. C., surf., bus. Fai.3612.

DANTE, 6838—3 RM. APT.; MODERN KIT and bath; G. Elec., gas, light; porch; reas.

DREXEL, 4743—CHEERY, WARM 1-1½ RM. pull. kit. apts., $10-$32.50 mo. All trans.

ELLIS, 6340 3 ROOM APT.; CLN., ATTR elec. refrig., gd. trans.; reasonable.

ELLIS, 6144—3 RM. APT.; NEWLY DEC.; white stucco finish; neh.; refg.; all tran

GREENWOOD, 4400—2-3 RM. APTS., NEW furn., refrig., $7-$10 wk. all tr. adults.

HARPER, 6200—NEWLY FURN. 1-2 RM kit.; elec. refrig., innerspring mat. Reas.

HYDE PARK-BLVD., 1411—LARGE, LIGHT 2 rm. kit., front, $8; new, dec. 1 r., $5 up.

KIMBARK, 5202—PRIV. HME.; 2 LGE. sunny rms. r. w. beds; gd. trans. Dor.1705.

LAKE PARK 3612-14—LG. 2 RM. APT., $25; 1 rm. kit., $8; steam heat; 1 blk. l. C.

LAKE PARK, 4917—CLEAN, WARM KIT. apts.; pri. bth.; $5 up; 4 rm. bsmt.; reas.

MICHIGAN, 2505—1-2-3 RM.; PRI. BATH; everyth. furn.; $3.50 wk. up; slp. rm., $2.50.

STEWART, 7201—2-3 RMS., NICE, FURN., decorated; near surf., R. I. transp.

WENTWORTH, 7220 -LRG. ROOM, COMPL. fur.; kit. priv.; refrigeration; $4. Suit. 1-2.

$8 week.

PARKLAND HOTEL offers completely equipped apartment with private bath and electric refrigeration, 24 hour hotel service. All transportation at door. 1550 EAST 63D—AT JACKSON PARK.

62D-ST., E., 922—COMP. FURN. 1-2-3 ROOM apts.; spic-span; rollaway beds; $4.50 up.

71ST-PL., E., 1312—LGE. FRT. RM., PRI. hm.; hay window; so. expos.; refr.; gar.; I.C.

62D, E., 1154—UNIV., L. SURF.; LG. FRT.; refr., wall bed. Others $3 up. Office bell.

1-2 RM. APTS.—REAS.; GD. TRANS.; SLPG rms., $3 up; maid serv. 437 E. 60th-st.

1 AND 2 RM. KITCH. APTS.—GD. TRANS., $3 up; everything furn. 2239 Calumet-av.

North Side.

BELDEN, 1045 — 1-2 RM. KIT., NICELY furn., dec.; el. ref.; free parkg. $3 up.

BELLE PLAINE, 812—1-2 CLEAN WARM rms.; $5-$7; respectable adults.

BUENA, 755, COR. CLARENDON—53 BUS; comp. 2 rm. apt., nr. bath, $7; kit., $4 up.

BYRON, 1034 [3900 N.]—1 RM. HSKPG., $4 up; 2 r. frig., pr. bth., $7.50 up; L. bus.

CLARK, 2141—LGE. 2 RM. APT. REAL kit., pch. Also sm. apt. $3.50, $4, $6.Ex. tr.

CLARK, N., 2330—MOD., CLEAN 1-2 RM. kit.; Frig.; nr. park; 15 min. loop; $4 up.

FULLERTON, 444—2 RMS., REAL KITCHen; refrig.; near town; $32.50; 1 rm., gas, light, refrig., $26.50; hot water steam heat.

FULLERTON, 918—LIGHT LGE., CLN. SLP and kitch. rms., $3 wk. up; "L," surf.

GORDON-TERR., 915, 4181 N., NR. SHERID. —2 rm. mod. apt.; roll-bed; frig.; pch.; all tr.

KENMORE, 4618—KENMORE HOTEL APTS. 1-2 rms. $5 to $10 wk. Wilson L or bus.

KENMORE, 5121—FRONT 1-2 RM. KITS. Sunpar., new, dec., adj. bath, L. bus, surf.

KENMORE, 4640—HSKPG. RMS., $4.50 UP; 3 rm. apt., elec. refr., pri. bath, $12.

LAKESIDE-PL., 823—LARGE FRONT RM., newly dec., $5; rear rm., $3.50, Ard. 3431.

MAGNOLIA, 4532—NEWLY DEC. 1 AND 2 rms., pri. pch. Frig. $4 up. All transp.

MAGNOLIA, 4441—COZY 2-3 RMS., NICELY furn.; 2 beds; el. refrig.; reas.; all trans.

MAGNOLIA, N., 4445—LOV. LRG. FRT. R.; sun parlor. Also lt. hskpg. rms. Jacobs.

HAMPDEN-COURT, 2741—1 ROOM, $15 MO. LGE. 3 RM. FRT., $45 MO.; REFR.; 1 RM., $18 MO. UNDER NEW MANAGEMENT.

HOLLYWOOD, 1517 [5700 N.] — FRONT hskpg. rm. suit. 2; also slp. rm. Rav. 3998.

LELAND, 834—2 FRT. RMS., $8; 1 RM. $3.50-3.75; all new, dec.; r. w. Sun. 8230.

LINCOLN, 2122—2 RM. PRI. BATH, $6.50. 2 rm., frt., $6.50. 1 rm. hskpg. $4; gd. tr.

MAGNOLIA, 4550—2-3 RMS., NEWLY DEC. Adults. Under new management.

RACINE, 4416—ATTR., NEWLY DEC. 1½ rm., sun parlor; 2 room, large kit., frig.

ROSCOE, 667, 2D—NICE RM.; GD. HM.; light; private porch; all trans.; $4.50-$7.

SHERIDAN-ROAD, 4804—1-2-3 ROOM APT.; new, furn., dec., $5.75 to $11.50. All tr.

STATE, N., 1026—SL., R. WITH KITCH. Also sep. slpg. rm. Men pref. Del. 5078.

ST. JAMES-PL., 448—1-2-3 ROOMS, NEWly furn., dec., $3.50 up. Div. 2157.

WISCONSIN, W., 311—4 RM. KIT., PRIV bth., $8; lr. frt. rm., suit. 1-2; nr. tran.-pk.

WRIGHTWOOD, 610—ATTR. 1 RM. PULL kits., $3-$4; 3 rm. apt., back porch, $8.

Northwest Side.

BLOOMINGDALE, 5153—3 RMS. IN BUNGAlow; real kitchen; reas. Berk. 5454.

OCONTO, 3057—3 RM. COTTAGE; COMPL. furn.; stove-oil ht. $20 mo. Lac. 7612.

West Side.

FIFTH-AV., W., 3549—NICE, FURN. 3 RM. apt.; light; pch.; ex. transp.; $15 mo.

GLADYS, 2724—ATTR. 2 RM., ENCL. PCH., innerspring radio; adults. Van. 4722.

JACKSON-BLVD., 1539—FRT. RM.; TW beds, innerspring mattress; also slp. rm.

WASHINGTON-BLVD., 1155, RACINE APTS. Clean, comp. furn. bedrm., liv. rm., kit., adj. bath; s. h., h. w. always. $6 weekly.

BOARD AND LODGING.

South Side.

GREENWOOD-AV., 6215 3D APT.—BOARD, rm.; home cooking; all trans.; $7.Hyd.3596

4426 GREENWOOD—A REAL HOME; 2 single conn. rms.; excel. meals. Atl. 3123.

North Side.

ADDISON, 1129—2 MEN GOOD TRANSportation. Private family. Gra. 7195.

CORNELL, 667, 2D—NICE RM.; GD. HM.; exc. board; gd. trans.; nr. pk. harbor; $8.

KENMORE, 5447—LARGE SINGLE RM exc. meals; nr. L, surface, bus Sun. 7986

LGE. SUN RM. EX. MLS.; PRIV F.; NR lp.; all trans.; $9; dbl. $7.50 ea. Edg. 6114

Northwest Side.

5000 W. SUNNYSIDE—PRI. FAM.; BOARD mother, child. Reas. Nr. school. Ave. 3146

Children.

EXP. MOTHER'S CARE TO CHILD OVER 2. Parent optional. 6920 S. May, 2d floor.

Convalescent Homes.

HOME FOR AGED INFIRM, MILD MENTAL AND CONVALESCENTS. MID. 1605.

SPEND YOUR CONVALESC. DAYS IN MY Home—C. S. pref.; $12.50 wk. Sun. 3198

WANTED—TO RENT—ROOMS.

LADY WISHES TO RENT RM. WITH PRIvate family of good character. Prot., north or n. w. preferred. State price and particulars. Address O L 208, Tribune.

HOTELS AND APARTMENT HOTELS.

1-2-3 ROOMS—FURNISHED KITCHENETTE apt., $3.50, $6.50 $10 per week.

La Salle Mansions Hotel,

1039 N. LA SALLE DIV. 4992

4943 SHERIDAN-RD LONGBEACH 2000

Unusual Values, $3 Per Wk.

Beaut. furn. newly dec. rms. exc. transp SINTON HOTEL, Cor. Argyle and Sheridan

1244 N. DEARBORN HOTEL.

$5 WKLY., 300 RMS. FIREPROOF BLDG SWIMMING POOL in HOTEL included.

BUENA PARK HOTEL

4145 Broadway 350 newly furn outside rms., $6 wk. up. L bus at car at door

PINE GATE HOTEL, 555 SURF All rooms priv. bath 6 sgl. sev. dble $1 daily. Buttersweet 3200

WACKER HOTEL—NEW FIREPROOF BLDG Outside rooms; private baths, $7 wk. up 111 W. Huron-st., cor. Clark. Select clientele

EASTWOOD TOWERS, 922 EASTWOOD. Lrg. light 1-2-3 rms.; newly decor., nicely furn.; complete hotel service. $37.50 and up

— CHELSEA HOTEL—920 WILSON-AV — 2 rm. suites connecting bath $11 wk. for two. Single with bath $6.50 wk. up. $2 day.

ROOMS, SUITES AND APARTMENTS—$2.50 day up. Hotel Maryland 900 Rush-st

HOTEL LINCOLN CORNER CLARK AND LINCOLN and Wells. 300 Outside Rooms.

STEVENS APTS. MICHIGAN-AV. AT 8TH FOR INFORMATION PHONE WAB. 4400

CLARK, N. 1015—HOTEL OLYMPIC; PRIV rm., bath; free radio; $1.50 dly., $6 wkly

MONTEREY HOTEL, 4300 CLARENDON. Hotel rms.; priv. bath; $8 wk. up. Bit. 2304.

HOTELS AND APARTMENT HOTELS.

MORE FOR YOUR MONEY

AT THE

Fort DEARBORN Hotel

CORNER LA SALLE AND VAN BUREN-STS 550 rooms, 18 story, modern, fireproof bldg.; newly decorated and furnished; large attractive outside rooms; close to your work and downtown activities. Wabash 5700. SPECIAL RATES

$7.50 Weekly. $1.50 Daily.

OPPOSITE LA SALLE STREET STATION

10 Minutes Walk to Loop

$7 WEEKLY UP 24 HOUR SERVICE. MONTHLY RATES TO PERMANENT GUESTS.

DEVONSHIRE HOTEL, 19 E. Ohio. Superior 4900.

DEARBORN PLAZA

KIT. APTS., $12.50 WK. UP

ROOMS $9 PER WEEK DAILY $2.50. KITCHENETTE APTS $50 MO. UP. Newly decorated. Refurnishing and carpeting in progress. Newest 15 store bldg. on Gold Coast. Walking distance to Loop. 1032 N DEARBORN-ST WHI 0464.

HOTEL SHORE CREST

OVERLOOKING LINCOLN PK. AND LAKE 420 WRIGHTWOOD, DIV. 4800. It is possible for even the very modest budget to include an apt. in the Shore Crest, located in the heart of the Lincoln Park sector. We offer faultless accommodations in 1 to 3½ rm. apts. Also ROOMS WITH BATH Excellent cafe. Fine transit facilities.

MARK TWAIN HOTEL

NEW FIREPROOF BLDG. 5 MIN. TO LP Daily, $2 Up; Wkly., $8 Up.

Beautyrest Mattresses, Tub, Shower. FREE RADIO IN EACH ROOM. Single rooms, suites. Garage service. 111 W. Division, at Clark. Lincoln 7116

HOTEL LANSING

1036 N. DEARBORN.

2 and 3 ROOM KITCHENETTE APARTMENTS. LARGE 1 RM. APTS.; TWIN BEDS. RENTALS START AT $45. WHITEHALL 4080.

40 E. OAK

1000 NORTH

One of the distinctive kitchenette apartment hotels in Chicago. We invite your inspection for a comparison of rental values. REFERENCES. WHITEHALL 6040.

WELLINGTON ARMS

2970 SHERIDAN-ROAD.

Smartly furnished 1 to 4 room kitchen apts., overlooking Lincoln Park and the lake; 15 minutes from the loop. Furnished and unfurnished. Rates begin at $45 unfurn., $60 furn. Daily rates, $2.50 up. Bit. 4600.

Montrose Beach Hotel

1-2-3 Room Apts., $40 Up.

$2.50 and up daily; $12.50 up weekly. Soundproof, elegantly furnished; refrigeration; free radio; coffee shop and garage. 24 HOUR HOTEL SERVICE 925 Montrose-avenue. Bittersweet 7700

WIL-MAR APT. HOTEL

11 W. DIVISION-ST.

Live in this 12 story modern fireproof bldg.: neatly furn'd 1 rm. Pullman apts.; 24 hr. desk service. $37.50 up. 10 minutes to Loop. SUPERIOR 7243

THE EMBASSY,

PINE GROVE AT DIVERSEY. DIV. 4440. Attractively furnished, spacious 3 room apts. with real dinettes and kitchens. Reasonably priced. Complete service. Also desirable bachelors' suites; dining room, bedroom, bath—from $65; 18 minutes to loop. MANAGEMENT DOWNS MOHL & CO.

The Commonwealth

AT THE GATEWAY TO LINCOLN PARK. PINE GROVE AT DIVERSEY-PKWY. 250 rooms. Thermostatic heat control. Unexcelled cuisine in our beautiful new dining room. Barber and beauty shop. Valet. Garage. Reas. rates. Phone Diversey 9805.

2322 Commonwealth Apts.

¼ BLOCK FROM LINCOLN PARK Spacious 2 and 3 room apartments, designed for gracious living. 24 hour desk and switchboard service. 2322 COMMONWEALTH-AV.

4943 KENMORE. LONGBEACH 4234.

HOTEL NORTHMERE.

All outside rooms; refurnished, recarpeted and redecorated; every room with bath or shower; complete hotel service. Argyle L. bus or surface lines. $5.50 weekly and up.

Lincoln Pk. Arms Hotel

Smart kit. apts., twin or dble. beds; also bedrm. apts. Day wk., or mo. Comp. serv. Reas. rates. Next to park, lake. Sun roof garden 2738 PINE GROVE-AV. MOHAWK 3102

SHELDRAKE HOTEL

1-2-3 rm. kit. apts., OVERLOOKING LAKE. Unusually attr. furn.; complete hotel service; bus at door; rates as low as $45 PER MO. 4520 CLARENDON-AV LON 8600.

NORTH FARK HOTEL,

CORNER OGDEN-

HAROLD TEEN—A SAD SAD, SHORT SHORT STORY!

REAL ESTATE—APARTMENT BLDGS.

South Side.

A HOME WITH AN INCOME.

One of South Shore's finest 2 apts.: 1st apt. available, 2d apt. bringing high rental; 6 spacious rms., 2 baths, breakfst. rm.; garage; huge closets. Owner, Plaza 6754.

WHERE CAN YOU EQUAL THIS BARGAIN? Octagon, front 2 apt.; built 1929; steam heat; steel constr.; plastered bsmt.; $8,000. JOHN McCARTHY, 1405 W. 63d. Rep. 5000.

2 FLAT BRICK—6-6. HOT WATER OIL heat. 4 car gar. 50 ft. lot. $10,500. 7331 S. Michigan. Call Regent 5744.

2 APT.—BRK.: $7,500; NR. 85TH-PAULINA; 5-5 r.; stm. ht.; 35x125 ft. lot. Bad. 7302.

Southwest Side.

WHY RUSH?

Investigate carefully 2 apt. brk., 6's, lge. rms., oak trim, stm. ht.; peaked roof, 2 car gar.; nr. St. Galls church, sch.; sm. dwn. pay.

F. H. HALVORSEN CO.,
3145 W. 63rd-st. Hemlock 4300.

North Side.

— — ATTRACTIVE CORNER 18 APT. — —
Less than 4 times rent.
Corner 18 apts., all 3½ rms.; nr. all trans.; G. E. refrig. Rent $8,900; for quick sale: $12,500 cash. Rog. Pk. 8606.

6 APT., $21,000.

Devon-Western, 9 yrs., all 5's, colored tile baths, canvas walls, arched doors, 4 car gar. Enderlin Realty, 6325 N. Clark-street.

MOD. DE LUXE 2 APT. FOR DISCRIMinating people. Canvas walls, tile bath, G. E. refrig.; hid. gar; h. w. ht.; rec. rm. in basement. Outstanding. Will appeal to physician. Near Swed. Covenant Hosp. Sun. 5023.

— — ONLY $600 BUYS 2 FLAT — — —
5 and 6 rooms. Balance $43 monthly. ARTHUR KRUGGEL & CO. Longbeach 5531.

$800 BUYS DEED—2-5 RM. APTS. AND bsmt. apt., h. w. ht., gar. HOLC loan. Bri. 4000.

MOD. 2 FL. BRK.—9 HTG. PLNTS., NR. Addison-Damen. Pr. $5,900. Dette, 1922 Irving Park.

MODERN 2 APT. BLDG.—2 CAR GARAGE 5 and 5; excellent condition; choice location; only $10,500. Briargate 3509.

6318 N. OAKLEY—OCTAGON BRICK; 2-6S; h. w. ht.; 2 c. brk. gar. Reg. Pk. 8130.

FINEST 3 APT. OCTAGON; WHITE WOOD-work; nr. Devon; bgn. $13,250. Lon. 6393.

ESTATE WILL SELL 3 FL. AT 5 TIMES rent. Dette, 1922 Irving Park. Bue. 2015.

N. PARK-AV. 3 FL. BRK., RT. $72 MO.; pr. $3,750; $750 rea. 3585 Milwaukee-av.

2 FLAT—6 RMS. 38x140; 2 GAR.; OIL h. w. $55 each; $7,000; terms. Long. 5332.

6 FL. BRK.—STM. HT., GOOD LOCATION priced at 4½ times rt. Dette, 1922 Irv. Pk.

SAC.—2 FLAT BRK.; 2-5'S, SLP. PCH. H. w. ht., refr., 2 car brk. $6,250. Lon. 2844.

Northwest Side.

12 APT.—COR. BLDG.; 6-4's, 6-5's, RENTS $6,360 year. Bargain, $25,000.
9 Apt. cor. bldg. Rents $3,660 year. Must liquidate. Only $17,500.
6 Apt., cor. bldg.—Rents $2,520 year. Cannot be beat, $11,500.
Investigate These Before You Buy.
LOUIS MORRIS.
4006 W. Division. 3585 Milwaukee-Av.

NORTHWEST CORNER OF DRAKE AND Leland—12 4 rooms; fine condition; modern. For quick liquidation, $27,500.
620 Aldine-avenue, 12 3½ rooms; some sun parlors; reasonable. Shanklin & Co., 111 West Washington-street. Franklin 5084.

Owner Must Sell—4 X Rent.

24-apt., well kept; good location. Inquiries solicited from principals only.
ADDRESS O H 408, TRIBUNE.

24 APTS.—NEAR KIMBALL L; RENTAL $10,860 yr.; only $40,000. Act quick. tms.
LOUIS MORRIS.
4006 Division-st. 3585 Milwaukee-av.

YOUR OPPORTUNITY; DON'T PASS IT BY. Mod. 2 flat brick, s. p. type, 5-5 rms. Sep. h. w. ht., garage. Pr. $6,500. Terms. C. H. Adams & Co., 5152 Division-street.

FLORIDA RESIDENT MUST DISPOSE OF Chicago property, 12 apt. bldg. 2128-30 N Sawyer-av. Particulars upon request. P O Box 1151, Miami Beach, Florida.

12 APT. HELMONT-CENTRAL DIST., 6-4S, 6-3s, 9 yrs. old; inc. about $6,000; pr. $29,000. Tms. Ostap, 111 W. Washington. Rand. 8387.

16 APTS.—COR., 10 YRS. OLD; INC. $7,200. Price $30,000; ½ cash. Rm. 1216, 188 W. Randolph. Dea. 8374. Other good buys.

West Side.

16 APT. CORNER; GOOD AUSTIN LOC. 3 3-rms., 13 4-rms. Income $8,000. Very special at $36,000 half cash. GREEN FIELD-SHERMAN CO., 5545 Madison-st.

REAL ESTATE—BUSINESS PROPERTY.

South Side.

HALSTED, NEAR 79TH-ST.
Modern brick; 2 large stores, 4 flats, best location; take any reas. offer; good inc. Manor, 2522 W. 64d-st. Hem. 8300.

Southwest Side.

FOR RENT OR SALE—GARAGE AND sales room, 100x124, at 2647-51 W. Cermak-road. Call Haymarket 8452.

North Side.

— — MUST BE SOLD THIS WEEK — —
3430 Southport-av., 1 store 1-4 rm. and 1 7 rm. apt., brick bldg. Income $87.50 mo. Price, $5,000. Henry D. Hirsch, Rand.3021.

2 STORY STORE AND APT. — INCOME $1,020, for small home or will accept vacant. North or Northwest. Rogers Park 8606.

Northwest Side.

TRANSFER CORNER 8 STORES, 16 APTS., 2 offices. Attorney says sell. $48,000. $20,000 rec. Act quick.
LOUIS MORRIS.
4006 Division-st. 3585 Milwaukee-av.

164 FT., S. E. COR. MILWAUKEE-AV. AND Sunnyside, pipe for bldg., $25,000; adj. vacant avail. Owner, Kildare 6048.

REAL ESTATE—HOUSES.

South Side.

— QUEEN ANNE BUNG., ONLY $6,500 —
Has 5 extra large rms. on 1st floor and 2 fulls; insulated rms. upstairs; real woodburning fireplace, enclosed porch, 2 car garage; in exclusive Sheldon Heights location; near L. C., cars, and all schools; nicely landscaped; 35 ft. lot; elec. refrig., range, and linoleum included in full price; only $6,500. DONALD O'TOOLE. PULLMAN 7400.

— — MODERN BRICK 2 FLAT — —
6-6-South Phs., 5-5; stm.; gar.; $825 cash. 71st-St. Lawrence, 5-5; stm.; gar.; $6,900 72d-Vernon, 5-5; stm.; gar.; $925 down. 77th-Evans, 5-5; stm.; gar.; $425 down. 81st-Evans, 5-5; stm.; gar.; $1,000 down. 60th-Langley, 5-6; h. w. ht.; $1,250 down. Dooley, 819 E. 79th-st. Sto. 2500.

SOMETHING DIFFERENT IN HOMES.

Fully insulated, weatherstripped, caulked winter air cond. heat. Lot 30x125; garage overhead doors; fully landscaped. See 8158 S. WINCHESTER-AV.

IMMEDIATE POSS., PRESSED BRK., OCT. front; bung. 1726 W. 91st-st.; 5 rms., lge. extra room in attic, 2 doorways, hardwd. flrs., stm. ht.; nonresid. widow's loss. Pr. $8,850. Open Sat. Sun., 2-5. McClun, 217 W. 63rd-st. Wen. 1844.

NEW HOME.

8641 INDIANA-AV.
OPEN 1 TO 5.

AVALON PARK—6 RM. BRICK BUNGALOW; garage; 2 glazed porches; 30 ft. lot; nr. L. C. and school. Price $4,900; $1,000 dn., balance easy terms. Conani & Co., Sac. 6546.

Beau. New Eng. Type Homes

8752-8756 Bishop, 5-6 rms.; h. w. ht.; latest in plumbing; nr. R. I., surf. Open 2-5.

SACRIFICE OCTAGON BRK. BUNG. HOT water heat, 2 car garage, east of Beverly Hills. Price $5,750. Evenings 2300.

$3,250 6 R. COTT.—ENGLEWOOD; TERMS C. H. Dehning Co., 665 W. 63d. Wen. 0688.

FRAME COTT.—4 RMS.; H. W. HT.; GAR.; must sac., $2,250. 6808 Parnell Rad. 5437.

$590 DOWN—5 RM. BRICK BUNG.; 2 CAR garage; nr. 76th-Honore. Stew. 3693.

NEAR 68TH AND THROOP—6 RM. FR. bung., $1,900 down. Must sell. Hem. 7390.

Southwest Side.

NEED $1,000 CASH.

MODERN BRICK BUNGALOW $9,950. On 2 lots. Marquette Manor district. Owner transferred. $30 month pays balance. Price, $5,000. Henry D. Hirsch, Rand.3021.

2 STORY STORE AND APT. — INCOME $1,020, for small home or will accept vacant. North or Northwest. Rogers Park 8606.

Northwest Side.

TRANSFER CORNER 8 STORES, 16 APTS., 2 offices. Attorney says sell. $48,000. $20,000 rec. Act quick.
LOUIS MORRIS.
4006 Division-st. 3585 Milwaukee-av.

164 FT., S. E. COR. MILWAUKEE-AV. AND Sunnyside, pipe for bldg., $25,000; adj. vacant avail. Owner, Kildare 6048.

REAL ESTATE—HOUSES.

South Side.

— QUEEN ANNE BUNG., ONLY $6,500 —
Has 5 extra large rms. on 1st floor and 2 fulls; insulated rms. upstairs; real woodburning fireplace, enclosed porch, 2 car garage; in exclusive Sheldon Heights location; near L. C., cars, and all schools; nicely landscaped; 35 ft. lot; elec. refrig., range, and linoleum included in full price; only $6,500. DONALD O'TOOLE. PULLMAN 7400.

— — MODERN BRICK 2 FLAT — — —
71st-St. Lawrence, 5-5; stm.; gar.; $6,900
72d-Vernon, 5-5; stm.; gar.; $925 down.
77th-Evans, 5-5; stm.; gar.; $425 down.
81st-Evans, 5-5; stm.; gar.; $1,000 down.
60th-Langley, 5-6; h. w. ht.; $1,250 down.
Dooley, 819 E. 79th-st. Sto. 2500.

SOMETHING DIFFERENT IN HOMES.

Fully insulated, weatherstripped, caulked winter air cond. heat. Lot 30x125; garage overhead doors; fully landscaped. See 8158 S. WINCHESTER-AV.

IMMEDIATE POSS., PRESSED BRK., OCT. front; bung. 1726 W. 91st-st.; 5 rms., lge. extra room in attic, 2 doorways, hardwd. flrs., stm. ht.; nonresid. widow's loss. Pr. $8,850. Open Sat. Sun., 2-5. McClun, 217 W. 63rd-st. Wen. 1844.

NEW HOME.

8641 INDIANA-AV.
OPEN 1 TO 5.

AVALON PARK—6 RM. BRICK BUNGALOW; garage; 2 glazed porches; 30 ft. lot; nr. L. C. and school. Price $4,900; $1,000 dn., balance easy terms. Conani & Co., Sac. 6546.

Beau. New Eng. Type Homes

8752-8756 Bishop, 5-6 rms.; h. w. ht.; latest in plumbing; nr. R. I., surf. Open 2-5.

SACRIFICE OCTAGON BRK. BUNG. HOT water heat, 2 car garage, east of Beverly Hills. Price $5,750. Evenings 2300.

$3,250 6 R. COTT.—ENGLEWOOD; TERMS C. H. Dehning Co., 665 W. 63d. Wen. 0688.

FRAME COTT.—4 RMS.; H. W. HT.; GAR.; must sac., $2,250. 6808 Parnell Rad. 5437.

$590 DOWN—5 RM. BRICK BUNG.; 2 CAR garage; nr. 76th-Honore. Stew. 3693.

NEAR 68TH AND THROOP—6 RM. FR. bung., $1,900 down. Must sell. Hem. 7390.

Southwest Side.

NEED $1,000 CASH.

MODERN BRICK BUNGALOW $9,950. On 2 lots. Marquette Manor district. Owner transferred. $30 month pays balance. Price, $5,000. Henry D. Hirsch. Rand.3021.

2 STORY STORE AND APT. — INCOME $1,020, for small home or will accept vacant. North or Northwest. Rogers Park 8606.

Northwest Side.

TRANSFER CORNER 8 STORES, 16 APTS., 2 offices. Attorney says sell. $48,000. $20,000 rec. Act quick.
LOUIS MORRIS.
4006 Division-st. 3585 Milwaukee-av.

164 FT., S. E. COR. MILWAUKEE-AV. AND Sunnyside, pipe for bldg., $25,000; adj. vacant avail. Owner, Kildare 6048.

REAL ESTATE—HOUSES.

South Side.

25X133 FOOT LOTS
$49
TITLE CLEAR—LOW TAXES.
$1 DOWN—$1 A WEEK.

Streets and Electricity In.
NO ASSESSMENTS—NO BACK TAXES
SCHOOLS CHURCHES—STORES—TRANSP
MANY BUILDINGS COMPLETED.
Some Under Construction Now.
FRANK DE LUGACH
2339 West 95th-st.
Member Chicago Real Estate Board.

6340-N HENNETT-AV. 100X125 $3,750
4216-8 Cottage Grove: 38x127: $8,500
R. M. O'BRIEN & CO.
111 W. Washington-st Rand. 3062

MICHIGAN-AV., S. OF 83D—50X160: NEXT door to new res.: $2,200. Cent. 3575.

BUILDERS ATTN.!—154 FT.: 77TH AND Paxton. Priced to sell. Regent 4802.

Northwest Side.

FINE RESID. LOT—2 BLKS. W. OF LINcoln-av. off Peterson; consider rent of des 4 rm. apt., north, as paymt.
Address O G 417 Tribune

WOODED LOT—45X152; EDGEBROOK; IMprovements in and paid. Sacrifice. $1,350 Clear. Address E N 189, Tribune.

60X152 EDGEBROOK WOODED IMPR. $850 net. C. H. Cress Co., 201 N. Wells-street.

West Side.

30X122 HOMESITES, $59, $5 DN., $5 MO. Melrose Rlty., 2101 Lake-st., Melrose Pk

REAL ESTATE—SUBURBAN—SOUTH.

Beverly Hills—20 minutes to loop.

A White Cotswold Cottage

In wooded sect.; 6 rms.; h. w. ht.; 2 por.; lge. lot.; gar.; side dr.; 1 blk. all conv.; very reas. tms. Owner, 9601 Vanderpool. Bev. 3427.

A WELL BUILT 6 ROOM HOME NEAR Sutherland school. Immediate possession $900 down payment. Yards 2790.

BRICK BUNG. ON RIDGE, $8,750; 10% cash, bal. mo.; 2 c. gar., side dr. Cd.1602.

Blue Island—24 minutes to loop.

WE HAVE SEVERAL 5-6 RM. HOUSES—$4,450 up; small down pay.; close to trans. Dufk. 2427 Vermont, Blue Island. Phone 222.

Harvey—27 minutes to loop.

$700 DOWN MAKES YOU THE OWNER OF this 5 rm. brand new bung.; gar. attach.; side drive; lot 57x125. Glatt & Price. 8024 Cottage Grove. Vinc. 6920.

Homewood—32 minutes to loop.

5 RM. ALL MOD. BUNG.—LGE. PRT. POR. Gar.; lge. lot; exc. cond.; $5,150. Open Sun. Sommerfeld, 2034 Ridge-rd., Homewood. Ph.18.

General.

DRIVE OUT TODAY.

2 houses—one 5 and one 6 rooms. Bargain prices; small down payment, easy monthly payments. A. T. McIntosh & Co., 3743 West 147th-street, Midlothian, Ill.

$1,975 BUYS NEW 4 RM. HOUSE—LGE. tract rich land; water; wood road; $300 dn., $25 a mo. Address O R 482, Tribune.

REAL ESTATE—SUBURBAN—S. W.

General.

100'X300'—BIG ENOUGH FOR HOME chkns., and garden; water, gas, elec. schools, stores, churches. $50 dn., $5 mo. No asmts. Good so. side trans.; not a new subdivision. Address D T 374, Tribune.

REAL CLOSE IN ACRES.

3 acres on ¼ section line rolling. You can take 'em away for $65 dn. Address D P 597 Tribune.

REAL ESTATE—SUBURBAN—NORTH.

Evanston—15 minutes to loop.

SEVEN RM. HOUSE WITH 2¼ BATHS. Nr. lake. Must sell. A real buy. Hol. 6886.

GARDEN LOVERS DELIGHT—6 RMS.; LOT 50x200; nr. L. $8,000 cash. Reg. Pk. 0271.

REAL ESTATE—SUBURBAN—N. W.

Des Plaines—23 minutes to loop.

SMALL FARM COTTAGE.

Double construction, double insulation, plaster, oak floors, complete plumbing, bath, elec.; large tract rich garden soil. $2,250 to $3,650; easy terms. Restricted district; no shacks or outside toilets. Just south of Des Plaines; express service to Loop. Drive Higgins-rd. to Lee-st., which is first road west of Mannheim. (There is red brick school on northeast corner.) Turn north 1 block. Open for inspection today. Grover C. Elmore, 100 N. La Salle. Fra. 2650.

Mount Prospect—26 min. to loop.

— MODEL HOMES NOW COMPLETED —
PRICE $3,950 TO $5,600.
RT. 54—2 MI. NORTH OF MT. PROSPECT.
SMITH & DAWSON. STATE 3861.

Norwood Park—18 minutes to loop.

$300-$500 DOWN. BAL. LIKE RENT — 6 rm. homes with 4 rms. finished on 40 and 45 ft. lots; full basmt.; furn. ht.; plastered walls; clear oak flrs., finest plumb. fixtures; no asmts.; 3 blks. to st. car; price, complete, $4,125 to $4,995. Will build a limited number of homes for people with steady empl. and good refs. Address P L 120, Tribune.

Park Ridge—19 minutes to loop.

PARK RIDGE RES. OF 9 RMS., 2 BATHS, etc.; recreation room; all in perfect condition; hot water, gas heat. Lot 100x125. Beautiful trees, shrubs, flower beds, and lawn. For sale at reasonable cash offer. Negotiate with S. John Christensen, 1100 Highland-avenue, Park Ridge.

BY OWNER—7 RMS. 3 BEDRMS.; 2 STY brk. resid.; 2 car gar., h. w. oil ht.; 1½ baths; lot 50x177; exc. cond.; fine neighborhood; ideal schools and trans; assessments paid. Tel. Park Ridge 799.

5 RM. FRAME BUNG.—2 CAR GAR.; H. W. heat; 50 ft. lot. Beck, Edgewater 7790.

General.

CLEAN UP BARGAINS.

¼ ac., $125; $12.50 dn., $3 mo.
1 ac., $250; $25.00 dn., $5 mo.
1½ ac., $300; $30.00 dn., $5 mo.
3 to 5 ac. tracts going fast. Pay only bal. due; built up neighborhood; 35 min. N. of loop. We can help you get an FHA loan to build your home. Act quickly. W. H. De Pue, opposite postoffice, Palatine.

SPECIAL.

120' on Northwest-highway; $50 down. Phone today. Fra. 2040.

REAL ESTATE—SUBURBAN—WEST.

Austin—14 minutes to loop.

2 FLAT BRICK 6-6 RMS. STM. HT. 2 C. gar.; pr $6,900 terms. Inc. 5336 North-av.

2 FL. BRK.—5-6 RMS.; HURON-ST. W. OF Cicero-av.; $8,000. Warner, 811 N. Cicero.

10% CASH—4-4; STEAM HT.; GARAGE; 34x134; $6,000, bal. $40 mo. Merr. 6003.

Brookfield—24 minutes to loop.

NICE 7 RM. RES., 2 PORCHES., HOT WATer heat, 4 c. gar. Address E A 469, Tribune.

MODERN 6 RM. BR. BUNG.—2 CAR GAR.; $600 cash, bal. $35 mo. 3419 Vernon-av.

Cicero—13 minutes to loop.

— 2 FLAT BRICK—MUST BE SOLD. —
5-5, 4 rm. basement, all lge. rms., perf. cond.; h. w. ht., near L.; $7,500; terms. Kohout Bros., 6200 W. Cermak, Cra. 5800.

Hinsdale—27 minutes to loop.

ALL MODERN, STONE ENGLISH HOUSE—On 10 beautiful wooded acres. $36,500. 83d and County Line-road, Hinsdale, Ill.

La Grange—21 minutes to loop.

SIX ROOM BRICK HOME.

In good south side location. Lge. living rm., real fireplace; extra lavty. 1st floor; screened in rear porch; 3 delightful bedrms., tiled bath with shower; cozy play rm. Attached garage. A real buy for $10,500.
HENRY A. MILLER, REALTOR.
803 W. Hillgrove-av. Fh. La Grange 745.

NEW 6 ROOM HOUSE—BY OWNER. 728 N. Kensington, La Grange Park.

Maywood—18 minutes to loop.

$500 CASH, BAL. LIKE RT. MODERN 6 rm. insul. bung., gar.; 40 ft. lot; fenced and landscaped; nr. schools, trans. $4,900. Bullard, 506 Washington. Maywood 52.

Oak Park—16 minutes to loop.

— — 328 S. EAST-AVENUE — —
Just n. of Wash.-blvd. 8 rm. mod. home, 4 lge. beds., col. tile bath, 2 ext. lav.; enc. sl. porch; nat. firepl.; ivory woodwk; h. w. ht. 50x177; 4 c. gar.; immed. poss. Open daily.
STOP PAYING RENT!
6 rm. bungalow, garage, $600 cash, balance like rent. Austin 3121.

100 HOMES $500 DN. $3,250 UP
BOURA, 818 HARRISON O P RUC 21

6 RM. RESID.—H. W. HT.; $5,850. 1140 Lyman-av. Open for inspection Eve. 610.

6 RM. BUNG. — MODERN; NEAR ALL transp., $5,900, terms. 525 N. Taylor-av.

Riverside—18 minutes to loop.

6 RM. BRK., TILE ROOF, 50x200-FT. LOT.; Good loc., $8,500; terms. R. G. Keiser, State Bank bldg. Ph. Riverside 5856.

Westchester—35 minutes to loop.

READY FOR OCCUPANCY—5 MOD. RMS.; h. w. ht.; 2 c. gar.; 50 ft. lot; exp. serv. 1842-46 Newcastle-av. Inq. 2321 S. Keeler-av.

Wheaton—38 minutes to loop.

WILL SELL MY 1 AC. ON HWY. NR. Wheaton; wonderful chance for family of moderate means. 2 blks. to school and elec. trans. to Loop. Also have 1 wooded acre. $m. dn. paymt. and terms to suit on bal. Address D S 368, Tribune.

10 AC. FARM—7 RM. HSE.; BARN, ELEC.; $5,500; ¼ cash. Phone Randolph 2032.

General.

3¼ AC. RICH SOIL SUITABLE FOR POULtry farm, or Garden-av.; good street and elec. Ideal location; built up section. $100 dn., $5 mo. Address D S 98, Tribune.

MOD. 5 RM. BUNG.—2 ACRES; NR. DOWNers Grove; woods, creek, orchard, berries; gar.; lge. chick. hse. Address N 271, Tribune.

WARRENVILLE ½ ACRE ON HI-WAY: $350; easy terms. Address O G 76, Tribune.

REAL ESTATE—RESORT PROPERTIES.

Illinois.

THE ONE YOU LOVE WILL LOVE THIS lover's retreat away from the world, on a glorious 13 mile heavily wooded sand bottom lake; 4 rooms, Eugene design, white with green trim, inside toilets, etc., $595 complete, incl. built-in stuff; 90 miles N.W.; take $10 month. Address E N 192, Tribune.

$25 DN. $10 MO. BUYS 4 RM. DREAM Cottage and 50 ft. lake lot on glorious 12 mi. priv. lake nr McHenry Ill. Total $595 Genuine. Address E N 190, Tribune.

SACRIFICE $1,200 LAKE COTTAGE FOR $675; terms. Finished for winter use. Spring fed, sand bottom lake 35 miles Chicago. Address P P 386, Tribune.

BARGAIN—4 RM. LAKE COTTAGE, $595; $25 down, $3 per week; 1 hr. N. W. of Chicago. Address E L 375 Tribune.

Michigan.

SAC. $1,000 R'ESTE NR. LE. MICH., BCH., golf course, outdr. sports. $89. Ran. 0538.

Wisconsin.

FOR SALE—A BEAUTIFUL NEW HOME, 7 rooms and bath, basement garage, hot air heat. This house is located on Lake Delton, 4 miles south of Wisconsin Dells, lies about 75 rods from U. S. Highway 12. Price $10,000. Write Dells Coca-Cola Bottling Co., Wisconsin Dells, Wis.

SACRIFICE—FOR IMMEDIATE SALE, MOD. cott. on lge. lot at unknown and secluded natural spring fed lake. 62 mi. Chg.; sand beach; exc. fishing; few homes on lake; restricted; sm. own. pay. bal. mo. to reliable party. $800. Address E R 403, Tribune.

OWNER MUST SELL COTT., S. WIS.; 70 MI. Chi.; $550; worth $2,000; st. gar. elec. No trades, tms. Address D J 423, Tribune.

LAKE COTTAGE AND BOAT—$700 COMplete; 59 miles N. W. of Chicago; terms. No trade. Address O K 279, Tribune.

BARGAINS IN RESORTS, ACREAGE, AND cabins. Free circ. Wise Bros., Hayward, Wis.

SAC. NEW COT., BOAT; $500—INS. 100L.; large Wis. lake. Address O L 25b, Tribune.

BEAUT. SUMMER HOME—YEAR ROUND living; $1,250. Address O L 53, Tribune.

REAL ESTATE SERVICE.

— — — IF YOU WANT TO SELL — — —
See W. Beltzell, Room 426,
111 West Washington-street.

REAL ESTATE—FARM LANDS.

Farm Land Classified advertisments will be found in the News Section adjacent to the daily feature "Day By Day Story of the Experimental Farms."

REAL ESTATE WANTED.

Apartment Buildings.

PAY CASH FOR 6 FLAT BLDG., 10-12 YRS. old. Good neighborhood. Prefer Oak Park. Address O G 446, Tribune.

WANTED—2 FLAT BRICK, MODERN, 5-6 rms. Vic. Peterson-Western. Rep. 4166.

Houses.

5 OR 6 RM. HOME—BT APR. 15 SO. OR S. W. side. $1,000 dn. $50 mo. Reg. 5379.

MOVING MAY 1—WANT HOME NR. SCHL. Can pay cash. Address O F 410, Tribune.

5 RM. BRICK BUNG.—SOUTH SIDE; HOT water ht.; reas. for cash. Stew. 4742.

HAVE $5,000 CASH—WANT HOME OR 2 fl., N. or N. W. Address E N 251, Tribune.

Farms and Acres.

SMALL FARM—ON LAKE; 80-100 MI. NO. or N. W.; suitable for raising chickens. ADDRESS P L 319, TRIBUNE.

ESTATE FOR PRIVATE SCHOOL—NEAR city or village in Lake county, Ind. Write Rev. Fr. Stanley, Pulaski, Wis.

Vacant.

QUICK CASH DEAL—RICH RESIDENTIAL VACANT; CHICAGO SUBURBS.
J. F. FRIEDBERG. RANDOLPH 4340.

REAL ESTATE FOR EXCHANGE.

Apartment Buildings.

APT. BLDG.—4 APT., 4 RMS.; EXCHANGE for farm; vicinity 40 mi. south of city. Manse, 5651 Forest-av. Pullman 8607.

EXCHANGE NEW 4 FLAT BLDG. ON Lockwood near Belmont for smaller property or farm. J. Chmielinski, 2317 N. Rockwell.

SOUTH SHORE 3 FLAT, 6 RMS., GARAGE. Trade for bungalow. Medora, Stew. 3601.

Business Property.

COR. BLDG. — MAIN-ST. BARRINGTON; cheap, or ex. Freudenberg, 1561 Milwaukee.

Houses.

GLENCOE—8 RM. HOUSE, 3½ BATHS, OIL. h. w. ht., attach. gar.; lot 75x210; near schls.-trans. H. O. L. C. loan. Consider small Evanston home or sell. Greenleaf 5689.

BEVERLY BRK. RES.—NEARLY NEW; 5% mtg.; want clear, cottage, or bldg. with small mtg. Address O G 387 Tribune.

REAL ESTATE LOANS, MORTGAGES.

FOR SALE—$15,000 IN BALANCES OF 6% home contracts. Sou. suburbs. All easoned 1st lien installment paper. $800 to $2,500. Payments 100%, due 3 to 5 years. Price 95. Phone Randolph 0210.

— — — LOWEST MORTGAGE — — —
RATES
HENRY P. KRANSZ CO.,
29 S. La Salle-st. Randolph 2651.

FIRST MORTGAGE LOANS
LONG TERMS LOW COST
BELL SAVINGS BLDG. AND LOAN ASSN.,
208 W. Washington-street. Fra. 5445.

— — — 90% F. H. A. MORTGAGES — — —
All ill. cities for builders and owners.
Milwaukee-Western Mortgage Co.,
1276 Milwaukee-avenue. Brunswick 6200.

BROKERS! I WILL PAY $100 COMM. FOR sale of new 1st mtg. $1,450, corner 2 flat. bt. cor. 60th. Dorchester 6230.

INSURANCE FUNDS AVAILABLE—LOWEST rates, residential and income properties. Sharon Mtge. Co., 105 W. Madison. Ran. 5050.

I HAVE $4,500 TO INVEST IN GOOD SO. side 1st mtg. 5% int., no comm. Sac.9620.

I BUY DEFAULTED MORTGAGES NO DELay C. Martin 72 W. Washington. Ran. 0822.

WANT CHICAGO 1ST MTGES. TO $15,000. Broomell Bros., 111 W. Washington. Ran.0121.

— SWAN LOHISH & CASPERS, INC. —
Interest rates as low as 4¼%. Dor. 6200.

CASH PAID FOR DEFAULTED 1ST MTGS. Chapman & Co., 135 S. LaSalle. Fra. 0576.

O'BRIEN & PAIN. LOWEST RATES
111 W. WASHINGTON. FRANKLIN 2561.

BUILDING MATERIALS.

Heating and Plumbing Supplies.

— GUARANTEED USED BOILERS — —
Boiler parts, grates, radiators, pipe and fittings. C. MILLER SUPPLY CO.
1247 W. LAKE-STREET. MONROE 3387-88.

WANTED—USED STACKER, 36 LBS. MAX. 13 in. feed; details. Address B 369, Tribune.

Lumber.

100,000 FT. MAPLE FLOORING, $10 PER 1,000; sheeting as low as $10 per thousand; 2x4, 1c a ft. and up; 1,000 bundles of laths, 16c a bundle. Timber, 8x8, 8x10, 8x12, 10x12, 12x12. Running feet, $15 per thousand.
Melrose Park Wrecking Co.,
2414 W. Lake, Melrose Park 1716.

— CITY WRECKING AND LUMBER CO. —
2301 S. Pulaski. Lawndale 3010.

Miscellaneous.

STEEL SASH—NEW AND USED CASEMENT and factory types at great savings. Clinton Steel Co., 1475 S. State. Vic. 1475.

STOCKS AND BONDS.

WE BUY REAL ESTATE BONDS, MUNICipal bonds, mortgages. STERN, WEISS & CO., 134 N. La Salle-st. Ran. 1187.

ANNOUNCEMENTS

NORTH TOWN FORUM—1500 SEDGWICK-st., Sat., Feb. 19, 8:30 p. m.: "Can We Avoid War?" Col. Thomas H. Davey, past commander, Vorges post, American Legion. Discussion by John F. Loughman, a real debate. Admission free.

MUSICAL AND DRAMATIC.

RADIO COACHING BY N.B.C. AND C.B.S. artists for vocal and dramatic. Cen. 6737.

HOME FURNISHINGS AND FURNITURE.

(See Also Household Appliances.)

General.

Furn. Mart Samples
MUST BE SOLD AT ONCE.
Samples Displayed During Jan. Market
SAVE 40 TO 60%
DEALERS INVITED.
Open Daily Till 9 P. M.

2 pc. living room suites	$19 to $95
Large lounge chairs	$7 to $29
Odd divans and love seats	$15 to $65
Occasional chairs, all styles	$3 to $12
7-8-9 pc. dining room suites	$25 to $80
3 pc. bedrm. sets all styles	$19 to $95
5 pc. dinette sets	$6 to $28
Wood beds, twin and full size	$5 to $12
Desks and secretaries	$7 to $35
Dressers, chests buffets, and chinas	$7 to $22
Innerspring mattresses, special	$5
TWIN STUDIO COUCHES	$8 to $29
RUG SPECIALS.	
9x12 rugs, all styles	$8.50 to $45
9x12 solid tone, and twist rugs	$13 to $45

TWO SHOWROOMS.
201 E. OHIO
1 Block East of Michigan at 600 North. Second Floor. Delaware 9020.
4750 Washington
AT CICERO-AVENUE. COLUMBUS 9600.

Sensational Sale
Furniture Mart Samples at ½ Actual Cost
471 E. OHIO-ST.
Corner Lake Shore-drive (on the lake).
OPEN EVENINGS.

98 2-Pc. Parlor Sets, Old Sofas, Modern French and many other styles.
$19 To $115.
3-4-7 Pc. Highest Quality Bedroom Sets.
$22 To $99.
7-8-9 Pc. Dining Room Sets.
$39.50 To $195.
100 Brand New Rugs.
Modern, Persian, and Oriental patterns. Broadloom and twist frieze. 9x12 sizes, from $8.95 to $69.

Also large selection of Odd Chairs, Studio Couches, Dinette Set, Occ. Pieces, Odd Beds, Springs, Mattresses included in this sale at savings from 40% to 60%.
HUDGIN. TERMS. DEL. 5824

— — — FACTORY DISTRIBUTORS — — —
Closing out factory samples at ¼ price. Parlor set, $39; bedrm., $35; din'g set, $37; rugs, 9x12, $18; breakfast set, $12. Open eves. 10 p. m.; Sunday, 5 p. m. Cash or tms.
4835 WASHINGTON-BLVD.

— — — IN TUFTS WAREHOUSE — — —
Parlor, dining, bedroom sets $29
Imp. and Am. Oriental Rugs $10-$20-$35
Cash or terms. Open eves., 9; Sun., 5 p. m.
Allen Furn. Co. 4444 W. Madison-st

REMER STORAGE SALE
PAR. BEDR., DIN. SETS, $29; RUGS, $15
5822 N. Western. Terms. Eves., 10; Sun., 5.

BEAUT. IMPORTED ORIENTAL RUG, $20. PARLOR SET, $25. 5540 BROADWAY.

Central.

INLAID LINOLEUM LAID FREE—
Linoleum, 29c yd. Carpeting, 98c yd.
Free Estimates. Senner's, Victory 2804.

CARPET, 750 YDS. LINOLEUM, 850 YDS. Home, store, office. Cheap. Dir. Drexel 4676.

South Side.

OVER 500 RUGS

to select from; 6x9 to 12x24, in Wiltons, Axminsters, and Broadlooms; a rug for every room. 27 inch Carpet, in a large selection of colors and qualities, new and used 50c yard up; linoleum, too. River Shannon Cleaners, 4631-41 Cottage Grove-av. Terms, if desired. Open Tues., Thurs., Sat. eves.

STORAGE FURNITURE AND RUGS
Must sell for balance due.

$85 Parlor Sets as low as	$29
500 Bedroom Sets as low as	$27
Rugs, Rugs, Rugs as low as	$10
$30 Inner Spring Mattresses	$6.85

GOODMAN'S 6821 S. HALSTED.

7090 COTTAGE GROVE.

[Cor. 71st-street and South Chicago-avenue.] FURNITURE MART and FACTORY S'MPLS. PARL. BEDRM., DIN. RM. SETS.....$ 39
Complete 4 rm. outfit, worth $500.....$159
2 YEARS TO PAY. OPEN EVES.

FOR SALE—USED BABY GRAND PIANO, ordering 4 rugs, French bedro

USED AUTOMOBILES FOR SALE.

IF YOU WANT A
High Grade Car
BUY IT FROM A
High Grade Dealer

18 YRS. REPUTATION OF HONEST DEALING
James F. Goodwin
Dodge-Plymouth Dealer.

'37 DODGE 4 door sedan.....$645
'37 PLYM. de l. 4 dr. trk. sed.. 575
'37 FORD de l. fordor trk. sed.. 545
'36 DODGE 4 dr. trunk sedan.. 475
'36 PLYM. de l. 4 dr. trk. sed.. 465
'36 DODGE 2 dr. trunk sedan.. 460
'36 TERRAPL. de l. 4 dr. sed. 445
'36 PLYM de l. 2 dr. trk. sed.. 445
'36 DODGE business coupe..... 395
'36 TERRAPL. de l. 2 dr. sed.. 395
'35 DODGE 4 dr. trunk sedan.... 395
'35 PLYM. de l. 4 dr. trk. sed.. 375
'36 PLYMOUTH business coupe.. 365
'35 DODGE 2 door sedan..... 365
'36 FORD tudor sedan..... 350
'34 CHRYSLER "6" 4 dr. sed.. 345
'34 DODGE de l. 4 door sedan.. 325
'34 DODGE 2 door sedan..... 295
'34 PLYMOUTH de l. 4 dr. sed.. 295
'34 OLDS "6" 2 door sedan..... 295
'35 FORD tudor sedan..... 245
'33 PLYMOUTH de l. 4 dr. sed.. 225
'34 FORD tudor sedan..... 195
'33 GRAHAM "6" 4 dr. sedan.... 195
'33 PLYMOUTH de l. bus. cpe.. 195
'32 DE SOTO "6" 4 dr. sedan.. 195
'32 PLYMOUTH "P. B." r. s. cpe. 145
'32 FORD fordor sedan..... 135
'31 OLDS conv. coupe, 6 w. w.. 125
'32 FORD r. s. coupe..... 95
'31 DODGE 4 dr. sed., 6 w. w.. 95
'31 NASH 4 dr. sedan, 6 w. w.. 75
'30 OLDS 4 door sedan..... 75
'30 FORD r. s. coupe..... 75
'30 FORD roadster, 6 w. w..... 65
'31 HUPP 4 dr. sedan, 6 w. w.. 50

5719 BROADWAY

Auburn '34 De L., $195
4 door sedan; 6 cyl., dual equip. Looks like new car. $45 down.
Michigan Ave. Chevrolet,
2345 MICHIGAN
OPEN SUNDAY.

AUBURN—1934 SEDAN
Like a new car.....$195
7557 STONY ISLAND. Butterfield 1285.

BUICK'S THE BUY

1936 46 Coupe De Luxe.....$495
1936 41 5 Pass. Trk. Sed....Big Disc.
1934 41 5 Pass. Trunk Sedan....$395
1934 57 5 Pass. De Luxe Sedan. 365
1933 57 5 Pass. De Luxe Sedan. 279
1932 56-8 De Luxe Coupe..... 155
1932 Convertible Sedan..... 150
1931 57 5 Pass. Sedan..... 125
1930 46 Coupe De Luxe..... 95

ALL CARS IN SPLENDID CONDITION, MOST WITH DE LUXE EQUIPMENT AND HEATERS.
Buy Before Prices Go Up.
NORTHWEST AUTO
BUICK FACTORY DEALER.
3801-07 LAWRENCE-AV.
OPEN SUNDAY.

BUICK '37, $645
5 pass. sedan; slightly used. Also 10 other 1937 models, 41s, 61s, and 81s, fully equipped with radios, AT VERY LOW PRICES.
YOUR CAR DOWN. OPEN TILL 10 P. M.
3535 N. ASHLAND
NEAR ADDISON-STREET. WELL. 0310.

BUICK OPERA COUPE
1937 SMALL "8" 4 PASS. OPERA SEAT coupe, radio, heater; used little; now $745. Your car down, bal. 2 years, 90 day guar.
OPEN ALL DAY SUNDAY.
850 JACKSON-BL.

BUICK '37 TOUR. SED.
Model 68. Save, $500 from original del. price, if you are interested in a new car it is to your advantage to see this slightly used car today. Also 1937 41 Buick at a great sacrifice in price.
2247 S. MICHIGAN

BUICK '36 SED., $495
40 series, small model, built-in trunk, radio, heater, dual equipment thruout. Only $100 down.
Michigan Ave. Chevrolet,
Michigan at 24th-st.
OPEN SUNDAY.

BUICK '35-61, $385
Brougham with built-in trunk, black finish, heater, de luxe dual equipment. Only $100 down.
Michigan Ave. Chevrolet,
2345 MICHIGAN
OPEN SUNDAY.

Buick '37 Sed., $765
4 door, built-in trunk, radio, heater, defroster. All dual accessories. Black finish. $200 down.
Michigan Ave. Chevrolet,
Michigan at 24th-st.
OPEN SUNDAY.

BUICK '35, $395
Small Model 41 4-door sedan, with built-in trunk, 6 wheels, heater. YOUR CAR OR $100 DOWN.
2235 MICHIGAN-AV.

BUICK 1937, $685
SPECIAL de luxe 5 pass. TRUNK, tour. sedan; radio, heater, clock, defroster, etc. VIRTUALLY NEW. Full price of $685. Your car down, bal. 12-24 mos. 90 day guar
4618 Washington-blvd.

Buick '34-67 4 Door Sedan, $365
6 mts., trunk rack, heater, radio; perfect. McFARLAND-KEENAN BUICK CO. 7647 S. HALSTED. OPEN EVES.

BUICK '36, $595
Latest model 81 roadmaster de luxe 4 door sedan. Radio, heater. Was $695.
OLDSMOBILE DEALER.
661 N. LA SALLE

BUICK '37, $695
5 pass. sedan; radio and heater.
3910 OGDEN

BUICK '36 41 SED., $545
Also '36-61 4 dr. built-in trunk sedan; side mounts, all dual equipment.
3145 Lawrence. De Soto Dlr.

— — BUICKS—CHEAP AT FELZ — —
1936 7 pass. Trunk, De luxe $90
1936 Convertible Sedan 80
1936 Tour. Sedan, Trunk 40
1934 Brougham Trunk 40
Prices Beginning at $295.
FELZ. 1132 DIVERSEY-BOULEVARD.

BUICK '37 41, $775.
A beautiful 4 door touring sedan; radio, heater; low mileage; guaranteed.
James Levy Buick. 2257 Michigan.

Buick '35 Sedan, $295.
Moss, 6051 Cottage Grove.

BUICKS—1932-1933 7 PASSENGER, 6 W. w. sedan, in excellent condition. No ex. hart cabs ..... $265-$375
PACKARD DEALER. 3333 MONTROSE.

BUICK—1937-47; 4 DR. SEDAN; SIDEMTS, radio, heater, luge. comp. Car actually 3 months old. Special at $785
DE SOTO-PLYM. DLR. 12 E. Garfield-blvd.

Cadillac—Late Model 70
4 door sedan. Fully equipt with 1937 equip. 1936 model. Looks and runs like new. Must sacrifice. Call Saginaw 8275 eves and all day Sun. 7726 Yale-av., 2d apt.

CADILLAC—'31 5 PASS. SED. W. W. tires, htr., rad. Pri. Sun. 910 N. Lamon. 4

USED AUTOMOBILES FOR SALE.

BRAND NEW 1937 PONTIACS BIG PRICE CUTS
MOST ALL MODELS.

Limited Number
1937 Officials' Cars

MANY
Community Renewed 1937 PONTIACS
$675 UP
CHOICE of MODELS.
BUY NOW
You Will Save Money
5 Community Stores
7718 Stony Island,
4949 W. Madison,
2519 S. Michigan-av.,
3250 Milwaukee-av.,
2625 Milwaukee-av.
Community Motors Pontiac Dealers

CADILLAC—1931 AN UNUSUAL OPPORtunity; 12 cyl., 5-pass. sedan; Fleetwood body. Always well cared for. Body, upholstery, tires and mechanical condition good. See Mr. Duffy, North Town Garage, 6320 N. California-av.

CADILLAC—1935 SEDAN; 4 DOOR, SERIES 10, sidemts., radio, etc. You can hardly tell it was used. Special now $625
Logan Square Buick. 2468 Milwaukee-av.

Chevrolet '37 De Luxe $100
BELOW MARKET.
Coupe $395
Town Sedan...$425
THESE ARE MASTER DE LUXE MODELS WITH KNEE ACTION.
BETTER HURRY. Terms to suit.
Ruby Chevrolet, Inc.
7158 STONY ISLAND.

Chevrolet '37 Models
'WA. BELOW MARKET.
Now taking delivery on new 1938 Chevrolets—Must dispose of all 1937 Chevrolet Master de luxe models at a real sacrifice. Coupes—Coaches with trunks—Sedans with trunks—All have knee action—These cars were put in service during April and May of 1937—Only few miles on them. GUARANTEED. Get the car you want while they are still available at such BARGAIN Prices. See them at your Nearest "Hertz Drive-Ur-Self Station."
9 W. Kinzie-st. 2867 N. Milwaukee-av.
3144 N. Ashland. 720 W. 63d-place.
4860 N. Broadway. 3949 W. Washington-bl.

CHEV. 1937, $485
4 door Master sedan. Also town sedan with built-in trunk, all dual equipped. Your choice at full price of $485. Your car down, balance 12-24 months. 90 day guarantee.
OAK PARK AUTO FINANCE CORP.
4618 Washington

'35 CHEV. MASTER
4 door sedan. Don't judge this car by its low price. Every car in stock has been reduced and plainly tagged.
RELIABLE USED CARS FOR 27 YRS.
BUTLER MOTORS, INC.
Hudson Factory Distributor.
2500 S. MICHIGAN.

Chev. '37 Spt. Sed., $545
De luxe model, knee action, heater, flexible steering wheel, blast horns, clock. Orig. cost $940. Only $145 dn.
Michigan Ave. Chevrolet,
Michigan at 24th-st.
OPEN SUNDAY.

CHEV. '37 SEDAN, $495
MASTER TOURING SED. BLT-IN TRK. De luxe access., heater; beauty; few miles. Your car down, bal. 2 years, 90 day guar.
OPEN ALL DAY SUNDAY.
850 JACKSON-BL.

CHEV. 1936, $365
Built-in trunk sedan, radio, heater, spot light, green finish, perfect.
"S'E US FIRST."
KAILER-YOUNGQUIST.
Lon. 4682. 5043 Broadway

Chev. '36 Master, $295
De luxe town sedan; custom built-in trunk, full dual equip., twin horns, etc. Exc. buy.
Ruby Chevrolet, Inc.
7158 STONY ISLAND.

Chevrolet 1935 5 pass. Sedan
5 pass. sedan. Mech. perfect and has new car appearance. A real bargain.....$265
PASSEN MOTOR SALES,
AUTHORIZED DODGE DEALER.
2954 LAWRENCE-AV.

CHEV. '36 SEDAN, $345
5 pass. Built-in trunk, heater, etc.
NEW CAR DEALER. OPEN SUNDAY.
BURKE, 6733 S. WESTERN.

CHEV. '31 SEDAN, $125.
Splendid condition throughout.
Be sure and see this car today. Open Sun.
DODGE DLR., 1019 DAVIS-ST., EVANSTON
EVANSTON CARS ARE BETTER CARS.

CHEVROLET—'36 DE L. 2 DR. TOURING sed.; $325 or best offer. Splen. cond. thruout; turret top, hydr. brakes, gun metal finish, mohair uphol., seat covers since new. Pri. 7241 S. Vincennes. Stew. 0037.

Chev. '36 De L.; Radio; $395.
Largest knee action 2 dr. sedan; hydraulic brakes, turret top; in storage 5 months.
CHEV. DLR., 1111 Chicago-av., in Evanston.

CHEVROLET—'30 4 DR. SEDAN.....$75
Better than average.
SAGINAW 1727. 8403 DANTE-AV.

CHEV.—'36 4 DR MASTER TOURING SEdan; heater, spotlight, trunk.....$475
DE SOTO-PLYMOUTH DLR., 3520 Archer.

CHEV.—'32 5 PASS. COUPE; RUNS AND looks good. Sac. $95. 2500 Washington.

CHEV.—1930 SEDAN $50. I. STEIN, 1522 S. Homan-avenue. Tel. Rockwell 7699.

CHEV.—1933 COACH; HTR.; READY TO go; $135. Ben T. Wright, 1101 N. Clark.

CHEV. MST. '33 4 DR. SEDAN.....$215
Dor. 2307. Ruby Chev., 7158 Stony Island.

CHEV.—'31 4 DR. SED.; PERF. $110
DE SOTO-PLYM. DLR., 12 E. Garfield-blvd.

CHRYSLER AIRFLOW
LAST 1935 DE LUXE 4 DOOR SEDAN. Overdrive, heater whitcord uphol.; low mile. Car orig. cost $1,937; now $475. Your car down, bal. 2 years. 90 day guar.
OPEN ALL DAY SUNDAY.
850 JACKSON-BL.

CHRYSLER '34 SEDAN, $295
6 cylinder, 6 wheels, priced low.
SOUTH SHORE BUICK CO.
7320 STONY ISLAND. MID. 6408.
OPEN SUNDAY.

CHRYSLER '34, $295
Airflow sed., 4 dr., htr.; fully equip.
NEW CAR DEALER. OPEN SUNDAY
BURKE, 6733 S. WESTERN.

Chrysler '37 Royal, $595
4 door built-in trunk sedan; overdrive; all dual equipment.
3145 Lawrence. De Soto Dlr.

CHRYSLER—'37 D. L. TRK. SED 6; DE L. eqpt. Also '36 trk sed. 6 at $195 dn. Ajax Olds Dealer. 7800 Stony Island.

CHRYSLER—1937, ROYAL SEDAN. NEW in December. $400 equity, will sell for $100. Bal. due $654.15. Call Ryde Pk. 7960

CHRYSLER—AIRFLOW SEDAN. '35. OVERdrive, htr., radio. $350. Har. 1702. R. 312.

CHRYSLER—'37 ROYAL SEDAN; OVERdrive; like new. 826 Schubert. Well. 8300.

CHRYS.—'36 AIR FLOW SED.; R. H.; $695. 6446 SOUTH WESTERN-AVENUE.

USED AUTOMOBILES FOR SALE.

A GOOD DEAL DEPENDS ON THE DEALER!
1937s as low as.....$445
Our complete stock of R. & G. used cars, including all makes and models, has been priced for immediate sale.
2 DAY MONEY-BACK GUARANTEE.
FORDS
1936s as low as.....$345
1935s as low as.....$285
1937s as low as.....$445
Glenn E. Holmes, Inc.
30 W. Lake-st.
Ran. 7171. Op. eves. and Sun.
Centrally Located. All Cars Inside.

CHRYSLER 1937, BIG DISC.
BRAND NEW
6 and 8 cyl. 5 and 7 pass. sedans.
Chrysler Dlr., 3910 Ogden.

Cord '36 Sed., $745
4 door custom sedan. Driven very little. Will pass for new car.
YOUR CAR OR $100 DOWN.
2235 MICHIGAN-AV.

— — — — — CORD — — — — —
1936 sedan; most distinctive car in Illinois; beautiful Nile green; retractable lights, white side walls, partition seats, extra horn, radio, gasolene heater, fog lights; low mileage; sacrifice $700; terms; private party. Downers Grove 83.

CORD—REAL '37 CONVERTIBLE COUPE. PRACT. NEW $2,800 CAR. BEST OFFER OR TRADE.
FELZ. 1132 DIVERSEY-BLVD.

CORD—'37 IVORY FINISH SEDAN; RADIO, htr. Like new. Bargain. 6718 S. Western.

DE SOTO '37 SED., $495
SPECIAL BARGAIN. 1937 4 DOOR SED. Built-in TRUNK, de luxe heater. NOW $495. Your car down, bal. 2 years, 90 day guar.
OPEN ALL DAY SUNDAY.
850 JACKSON-BL.

DE SOTO—DE LUXE 1933 4 DR. TRUNK sedan, 6 whls., side mts., finish perfect, fully eqpd., heater, etc. One of De Soto's choice models.....$275
STERNBERG PONTIAC, 6033 Cottage Grove

DE SOTO—1937 TOURING SEDAN....$595
Bernard & Lee, 1033 Chicago-av., Evanston.

DE SOTO—'37 4 DR. TRK. SED., JUST LIKE new, $595. 6111 N. Western, Rog. 1008.

DODGES
BRAND NEW
1937s
4 door touring sedans. Variety of colors.
LIBERAL DISCOUNT.
Also
1937
OFFICIAL AND EXECUTIVE CARS. SOME NEVER TITLED.
New car guarantee. Priced to sell from
$595
YOUR CAR DOWN. BALANCE $25 A MO.
The Home of the Dodge Car.
2720 N. CICERO-AV.

Dodge 1936 Tour. Sedans.
Close Out Sale
While They Last.
SPLENDID SELECTION.
4 door trunk models.
Greens, blacks, blues.
ALSO ASSORTMENT OF COUPES.
$100 and your car may buy one of these beautiful cars.
Act Quickly.
COME PREPARED TO BUY.
DAMPMAN-SCHMITT CO.,
DODGE DLR., 1019 DAVIS-ST., EVANSTON.
OPEN SUNDAY.

DODGE 1935 2 DR. TOUR.
Built in trunk and appears like new. A real buy at $345
PASSEN MOTOR SALES,
AUTHORIZED DODGE DEALER.
2954 LAWRENCE-AV.

DODGE 1935 4 DOOR
De luxe sedan, reconditioned and guaranteed. Looks and runs like new car. $345
PASSEN MOTOR SALES,
AUTHORIZED DODGE DEALER.
3737 N. WESTERN-AV.

DODGE 1936 4 DR., $475.
4 door de luxe sedan. Original thruout. Like new. Reconditioned and guaranteed.
PASSEN MOTOR SALES,
AUTHORIZED DODGE DEALER.
2954 LAWRENCE-AV.

— DODGES ALWAYS CHEAP AT FELZ —
'33 De luxe Coupe $159
'34 Trunk 4 Door Sedan 275
'35 and '36. All Models Cheap.
'37 Coupe, Sedan and Coach.
2 left over to close out.
Tremendous savings. Trade.
FELZ DIRECT DODGE SALES.
907-1132 DIVERSEY-BOULEVARD.

DODGE '37, $565
De luxe sed., trunk, dual equipment; like new.
OLDSMOBILE FACTORY DEALER.
3000 LAWRENCE-AV. 3000
OPEN SUNDAY.

DODGE 1934, $295.
4 d. r. custom sedan; dual equipment. Beautiful golden beige finish.
YOUR CAR DOWN. BALANCE $20 A MO.
Dodge Dealer, 2720 N. Cicero

DODGE—LATEST '36 DE LUXE COUPE; air wheels, heater, no-draft vent., etc. Beautiful black finish. Like new thruout. Sac. for only $445. Guar. Terms.
DODGE—BENDER-RIEGER, INC.—PLYMTH
933 WASHINGTON-BLVD.

DODGE '36 SED., $365
5 pass. de luxe sedan, fully equip.
NEW CAR DEALER. OPEN SUNDAY.
BURKE, 6733 S. WESTERN.

Dodge '35 Tour. Sedan, $325.
Built-in trunk, shatterproof glass, hydraulic brakes, all steel body; best Dodge value ever offered. Be sure and see this car today.
DODGE DLR., 1019 DAVIS-ST., EVANSTON
EVANSTON CARS ARE BETTER CARS.

DODGE 1938, $695
Used 5 pass. touring sedan, built-in trunk, heater, etc. Terms arranged.
3956 GRAND, AT CRAWFORD.

DODGE 1933 SEDAN, $95.
Needs repairs. A marvelous bargain. Be sure and see this car today. Open Sun
DODGE DLR., 1019 DAVIS-ST., EVANSTON
EVANSTON CARS ARE BETTER CARS.

DODGE 1937 SEDAN, $635.
Low mileage, de luxe equip.; radio, heater. Your car or low down payment.
LIBERAL PAYMENT PLAN.
KELLY-HEFTER. 940 N. Clark-street.

DODGE '35 4 DR. SED., $265.
NEW CAR DEALER. OPEN SUNDAY
BURKE, 6733 S. WESTERN.

DODGES, NEW 1937, $695.
4 DOOR TOURING SEDANS.
Authorized Dealer. 1430 ROOSEVELT-RD.

DODGE—'33 5 P. SED.; VERY CLEAN, $195.
Dodge—'36 5 Pass. tour. sedan, $465.
ROYAL SALES, DODGE-PLYMOUTH DLR.
1650 AND 2515 MILWAUKEE-AVENUE.

DODGE—LATE '36 DE LUXE SEDAN. Built-in trunk; Motorola radio, heater. $475. Private. Mansfield 9060.

DODGES — — '33'S TO '37'S — — DODGES
Priced for quick sale.
M. J. LANAHAN, INC. 2542 S. Michigan.

DODGE—1935 SEDAN DELIVERY.....$245
"We have the cars we advertise."
MICHAEL MOTORS. 7405 STONY ISLAND.

DODGE—'37 DE LUXE SED.; RADIO, HTR., and defroster. Klinsele. 1243 W. 63d.

DODGE—1934 4 DR. SED., LOW MIL.; SAC. $275. 6111 N. Western, Rog. 1008.

DUESENBERG—MODEL J, 7 PASSENGER, good condition; $995. Irving 0666.

FORD—'35 COUPE
Dor. 2307. Ruby Chev., 7158 Stony Island.

FORD—'34 COUPE, GOOD SHAPE $195
Dor. 2307. Ruby Chev., 7158 Stony Island.

FORD—'36 DE L. TUDOR SED. V-85. $395; '37 motor engc. 3325 Lincoln-av.

FORD—'32 V8 COACH. NEEDS LITTLE FENder work. $75. $10 dn. 6640 S. Western.

FORD—1935 FORDOR SEDAN $295
WARNER, 1832 IRVING PARK.

FORD—'33, DE LUXE COUPE OR TUDOR sedan, $100. 3939 N. Western-av.

FORD—1937 MODEL 60 BUS. CPE.; BARG. $395. 6111 N. Western, Rog. 1008.

FORD—'30 SPORT COUPE; RUMBLE. BARgain, $55. Chev. Dealer, 1038 N. Clark.

FORD, 1934—5 PAS. SED.; EXCL. COND Sacrifice, $165. 3717 N. Western.

FORD—'34, 2 dr. sed. Al mech. cond.; small sum down, assume payments. Lak. 5041.

FORD—'31 COUPE, GOOD PAINT, TIRES. Runs excellent. $35 dn. Priv. Sou. 4759.

USED AUTOMOBILES FOR SALE.

ANY CAR IN OUR REPOSSESSION WAREHOUSE
can be purchased for as little as
$50 DOWN
BALANCE IN EASY MO. PAYMENTS.
ALL MAKES AND MODELS.
1937—'36—'35—'34—'33. ETC.
Chev., Plym., Ford, Dodge, Buick, Olds, Pontiac and Others.
CASH—TRADE—TERMS
3512 ARCHER

Fords 208 Fords
BEFORE YOU BUY
SEE
Lawder Bros.
AUTH. FORD DEALER. ESTAB. 1890.
FINEST SELECTION OF R. & G. FORDS IN THE CITY.
R. & G. means renewed and guaranteed.
1931s to 1937s
ALL MODELS. ALL PRICES.
A CAR FOR YOU AT THE PRICE YOU WANT TO PAY.
All Other Makes
Lowest Prices Ever!
Also Linc.-Zephyr '36 and '37 4 door sedans.
6900 VINCENNES-AV.
1 BLOCK WEST OF STATE-STREET.
Open Sundays. Eves. to 10.

FORDS.
OVERSTOCKED SALE.
BEST VALUES IN CITY.
HILL MOTORS-PACKARD,
640 MADISON-ST. OAK PARK.
OPEN EVENINGS AND SUNDAY.

CADILLAC '35 V-12
Town sedan. Black finish which incidentally is new, having been completely repainted; 5 wire wheels. This is a close coupled model, having an extremely large rear trunk capacity. Has excellent tires and is in very good mechanical condition. Our special price for today for quick sale is so low it should sell itself. We cannot duplicate at this price. Cadillac. 2258 S. Michigan-av. Calumet 4185.
$775

FORD—
$75 Down Payment $75
1936 TUDOR, $350
1935 TUDOR, $280.
1937-60 COUPE, $425.
LITSINGER'S
[18 YEARS A FORD DEALER.]
925 JACKSON-BLVD.
OPEN SUNDAYS AND EVENINGS.

FORDS FORDS
1934s, '35s, '36s, '37s
4 dr. and 2 dr. sedans with trunk; choice of colors; some with heater and radio.
$195 to $475
Your car down, bal. $20 per month.
Dodge Dealer, 2720 N. Cicero

FORDS
FORD '37 5 pass. trg. sed., mod. 85-H. $495
FORD '36 5 pass. trg. sed., mod. 85-H.. 395
FORD '35 5 conv. sed., w. w., tires..... 345
FORD '34 5 pass. trg. sedan..... 245
OPEN EVENINGS AND SUNDAYS.
EMIL DENEMARK, Inc.
3860 OGDEN-AV. CRAWFORD 4100.

FORDS 1929 TO 1936
COUPES. TUDORS. FORDORS.
$35 TO $350
AS LOW AS $5 DOWN.
KROLL MOTORS, INC.,
Dodge Dlr., 7215 S. Halsted.

FORD '36, $295
5 passenger sedan. Act quick. The best buy in town. Terms.
Ruby Chevrolet, Inc.
7158 STONY ISLAND.

FORD TUDOR
1935—$145
Just another bargain during our hit parade sale of used cars.
OPEN SUNDAY TILL 6 P. M.
The Old Gas Station Lot.
2437 MILWAUKEE-AV.

'37s FORDS, 25 USED '37s
Sedans, Tudors, Coupes.
'36's Sedans, Tudors, Coupes.
'35's Sedans, Tudors, Coupes.
'34 to '32 Sedans, Tudors.
MORTON'S, FORD DLR.,
2825 SHEFFIELD. 824 DIVERSEY.

FORD 1936 4 DR. SEDAN.
New car appearance. Radio, heater and many extras. Car like new. Guar.....$375
PASSEN MOTOR SALES,
AUTHORIZED DODGE DEALER.
3737 N. WESTERN-AV.

FORD '34 SED., $175
Black tudor. Used very little, $45 down.
Michigan Ave. Chevrolet,
2345 MICHIGAN
OPEN SUNDAY.

Ford Close Out Sale
'30 sedan ..... $ 45 '31 sedan ..... $ 85
'32 sedan ..... 125 '34 sedan 195
'35 sedan ..... 265 '36 sedan 369
DODGE DLR., 1019 DAVIS-ST., EVANSTON
EVANSTON CARS ARE BETTER CARS.
OPEN SUNDAY.

FORD—LATEST '35 DE LUXE FORDOR sedan, heater, built-in trunk, heater, etc. Beautiful grey finish, like new. Only $345. Guarantee, terms, trade.
DODGE—BENDER-RIEGER, INC.—PLYMTH
933 WASHINGTON-BLVD.

— FORDS — BELOW MARKET — FORDS —
'31 4 cyl. 5 pass. Victoria.....$147
'35 coupe, excellent 266
'37 new coupe, also tudor and sedan. Big savings now.
FELZ. 1132 DIVERSEY-BLVD.

FORD 1935 SEDAN, $260.
Beautiful black tudor. Hot water heater. Excellent tires. Very clean. Priced to sell.
SNOW BIRD FORD DLR. LINCOLN DLR.
1027 SOUTH-BOULEVARD, OAK PARK.

Ford '36 Fordor Trunk, $395.
Heater, defroster, all dual equipment. Excellent throughout. A special.
SUNNYSIDE MOTORS. 4611 LINCOLN-AV.

Ford 1936 Coupe.....$295
J. P. Lynch, 1520 N. Halsted.

FORD — 1935 BLACK TUDOR SEDAN; heater, etc. $255. 89 other "Harborized" cars. Harbor Motor Co., 7738 Cottage Grove

---

—FORD—1937 DE LUXE TUDOR SEDAN—Radio, heater, spotlight $485
J. J. Wright, 242 W. 55th-st. Open Sunday.

FORD—'35 TUDOR SEDAN.....$195
New type gas heater, exc. cond.
Packard Dealer, 6101 N. Western. Bri. 4015

FORD—'37 5 PASS. DE LUXE TOURING sedan; radio, heater. A real bars. at $465. Ray C. Johnson, 1227 Morse-av.

— FORD '37 NEW CONV. COUPE. BARG. —
FORD DLR., 5212 S. ASHLAND OP. SUN.

FORD—'37S, '36S, '35S, CONV. SEDANS and conv. coupes. Wright, 1101 N. Clark.

FORD—'32 SPT. COUPE; GENUINE BARG. $95 full price. Wright, 1101 N. Clark.

FORD—'34 TRUNK SEDAN.....$195
CHEV. DLR., 1111 Chicago-av., in Evanston

FORDS—'37S; BRAND NEW; BIG DISCT. Auth. Ford DLR. 3948 ROOSEVELT-RD.

FORD—1936 TUDOR; TRUNK $345
FORD DEALER. 4922 BROADWAY.

FORD—'35 COUPE, REAL BUY $245
Southwest Chev., 9220 S. Ashland. Cod. 3500

USED AUTOMOBILES FOR SALE.

—MID-CITY—
Chev. Bargain Center
$3—SALE—$3
'36 CHEV. de luxe town sedan.....$345
'35 CHEV. Master de luxe sedan..... 313
'35 CHEVROLET 5 passenger coach.. 193
'32 CHEVROLET 5 passenger coach.. 143
'31 CHEV. 4 door sedan; side mounts 133
'31 CHEVROLET 5 passenger coach.... 113
'31 CHEVROLET coupe 93
'31 CHEVROLET Phaeton 5 pass. conv. 63
'30 CHEVROLET coupe 53
Easiest GMAC Terms. Liberal trades.
Open Sunday, Eves. Till 10.
1147 JACKSON
Our 17th year as Chevrolet Dealers.

Franklin '34 Sedan
6 cyl. Olympia model, supercharged. Has had the best of care. Will pass for new; $395. Terms, trade.
2246 S. MICHIGAN

FRANKLIN—'29 4 DR. SEDAN; CLEAN; private. Phone Butterfield 0506.

GRAHAM 1937, $645
SUPERCHARGER de luxe 4 dr. tour. sed.; built-in trunk; virtually new. Only $645. Your car down, bal. 12-24 mos. 90 day guar
4618 WASHINGTON-BLVD.

GRAHAM '36, $495.
4 door trunk sedan, dual equipment.
BIRD-SYKES CO. 2215 S. MICHIGAN.

HUDSON '37, $595
8 cyl., 4 door trunk sedan, with radio, heater; beautiful color. YOUR CAR DOWN. OPEN TILL 10 P. M.
3535 N. ASHLAND
NEAR ADDISON-STREET. WELL. 0311.

HUDSON '35 SED., $345
4 door, built-in trunk, radio, heater, elec. gear shift, original cost $1,400. Your old car or $125 down.
Michigan Ave. Chevrolet,
2345 MICHIGAN
OPEN SUNDAY.

HUDSON—6 CYLINDER 1936 2 DR. SEDAN. Like new; radio $395
7557 STONY ISLAND. Butterfield 1285.

LAFAYETTE '36, $375
DE LUXE 1936 TOURING SEDAN. HAS built-in trunk, GOODRICH heater, black finish. GENERAL TIRES. Very clean. Your car down, bal. 2 years, 90 day guar.
OPEN ALL DAY SUNDAY.
850 JACKSON-BL.

LAFAYETTE '37, $645
5 pass. 4 door trunk sedan; like new.
3910 OGDEN

—LAFAYETTE—'36 TOUR. SEDAN. $375—
6445 SOUTH WESTERN.

LA SALLE—1937 LIGHT GRAY DE LUXE coupe; like new car $ months old; low mileage; price $955; all cash or will accept diamond as part payment and cash balance. Rav. 2538.

LA SALLE—1937 CONVERTIBLE SEDAN. Trunk, 6 wheel, black. Hardly run. Best offer.
FELZ. 1132 DIVERSEY-BLVD.

LA SALLE—1936 SED. RADIO, HTR., A1 cond., $565. 3259 W. 63d-st. Rep. 0728.

Lincoln '37
Limousine
DRIVEN VERY LITTLE.
WILL SACRIFICE.
NO REASONABLE OFFER REFUSED.
Telephone Radcliffe 3059.

'36 LINCOLN-ZEPHYR '37.
8 TO CHOOSE FROM.
4 door sedans; radio, spotlight, beautiful finish; very low mileage. Can't tell from a new car. Only $995. Also 1936 sedan; radio, white wall tires, etc. Only $675; $ms., trade.
LAWDER BROS.,
6900 VINCENNES, 1 BLOCK W. OF STATE.
OPEN SUNDAY. EVES. TILL 10.

LINC.-ZEPH. '36, $645
4 door sedan, last '36 made, with radio and heater, in black.
YOUR CAR DOWN. OPEN TILL 10 P. M.
3535 N. ASHLAND
NEAR ADDISON-STREET. WELL. 0310.

'35 Linc. 7 P., $1,175
This car purchased in March of 1936. This 1935 model equipped with 6 wheels, white wall tires, radio, double heaters. Car cost $5,900 new. Our price $1,175.
2317-2323 MICHIGAN

— — LINCOLNS CHEAP AT FELZ — —
Real '37 Zephyr Coupe $780
Real '31 Sedan 130
Real '32 Sedan, Gorgeous 288
Real '33 Convertible Coupe 390
FELZ. 1132 DIVERSEY-BOULEVARD.

LA SALLE—LATEST 1935 CUSTOM SED., trunk, heater, etc., like a new car throughout; must sac. $475. 1647 W. Crawford.

LINCOLN-ZEPH.—'37 SED.; BIG SAVINGS. C. ZEPP. 2950 LAWRENCE.

Nash Laf. '37, $595
6 cyl. 4 dr. Trunk sedan, with radio, heater, defroster. Pass for new.
YOUR CAR DOWN. OPEN TILL 10 P. M.
3535 N. ASHLAND
NEAR ADDISON-ST. WELL. 0311.

— — —NASH—NEW 1937 MODELS— — —
NASH SALES, INC., 236 E. 24TH-ST.

OLDS '37 SEDAN, $595
DE LUXE 6 cyl. sedan. Has built-in trunk comp., dual access., radio, heater, defrosters. ALSO 1936 6 CYL. TRUNK SEDAN, $445. Your car down, bal. 2 years. 90 day guar.
OPEN ALL DAY SUNDAY.
850 JACKSON-BL.

OLDS 1937, $595
5 pass. de luxe tour. sedan; built-in trunk, all dual equip., heater, etc. VIRTUALLY NEW. Full price $595. Your car down, balance 12-24 months. 90 day guarantee.
OAK PARK AUTO FINANCE CORP.
4618 Washington

OLDS 6 '36, $445
5 pass. 6 cyl. trunk sedan, in black, with radio and heater.
YOUR CAR DOWN. OPEN TILL 10 P. M.
3535 N. ASHLAND
NEAR ADDISON-STREET. WELL. 0310.

OLDS '36 SED., $545
4 door, radio, heater, dual equipment. Pass for new car. Only $145 down.
Michigan Ave. Chevrolet,
Michigan at 24th-st.
OPEN SUNDAY.

OLDSMOBILES.
OVERSTOCKED SALE.
BEST VALUES IN TOWN.
HILL MOTORS-PACKARD,
640 MADISON-ST. OAK PARK.
Open Evenings and Sunday.

OLDS '36, $545
4 dr. built-in trunk sed.; all dual equipment; radio and heater at cost.
3145 Lawrence. De Soto Dlr.

OLDS 1935, $345
5 pass. de luxe trunk sedan.
NEW CAR DEALER. OPEN SUNDAY.
BURKE, 6733 S. WESTERN.

OLDS 1937 8 CYL., $695
4 dr. tour. sedan, automatic safety transmission; built-in trunk, dual accessories. Also Olds. '37-6 tour. sed. Your choice, $695.
3956 GRAND, AT CRAWFORD.

OLDS—1936 COUPE; RADIO, HEATER; EXceptionally clean; a good buy; $445; $50 or your car down, bal. $22 per mo.
PRUDENTIAL FINANCE,
1637 N. CICERO. OPEN EVES.

OLDS—'37 4 DR. D. L. TRK. SED., 6 OR radio heater, elec. clock, defroster, dual equip.; $315 down. Also '36 and '35 models $175 down. 7800 Stony Island

---

OLDS '38, USED, $765.
6 cyl., 2 door trunk sedan. Cost $1,096.
4051 WASHINGTON-BLVD.

OLDSMOBILE—1936 8 COUPE; RADIO AND heater; wonderful condition $395
7557 STONY ISLAND. Butterfield 1285.

Chicago Daily Tribune.
THE WORLDS GREATEST NEWSPAPER
SATURDAY, FEBRUARY 19, 1938.

Su-lin Greets Mei-Mei, Her "Baby Sister," at Zoo—Twenty-Five Known Dead, 41 Hurt in Louisiana Tornado

[TRIBUNE Photo.]

Mrs. William H. Harkness Jr. as she introduced Mei-Mei (right), new baby giant panda, to Su-lin at the Brookfield zoo yesterday. Mrs. Harkness caught Mei-Mei on Chinese-Tibet border and brought her to Chicago. *(Story on page 5.)*

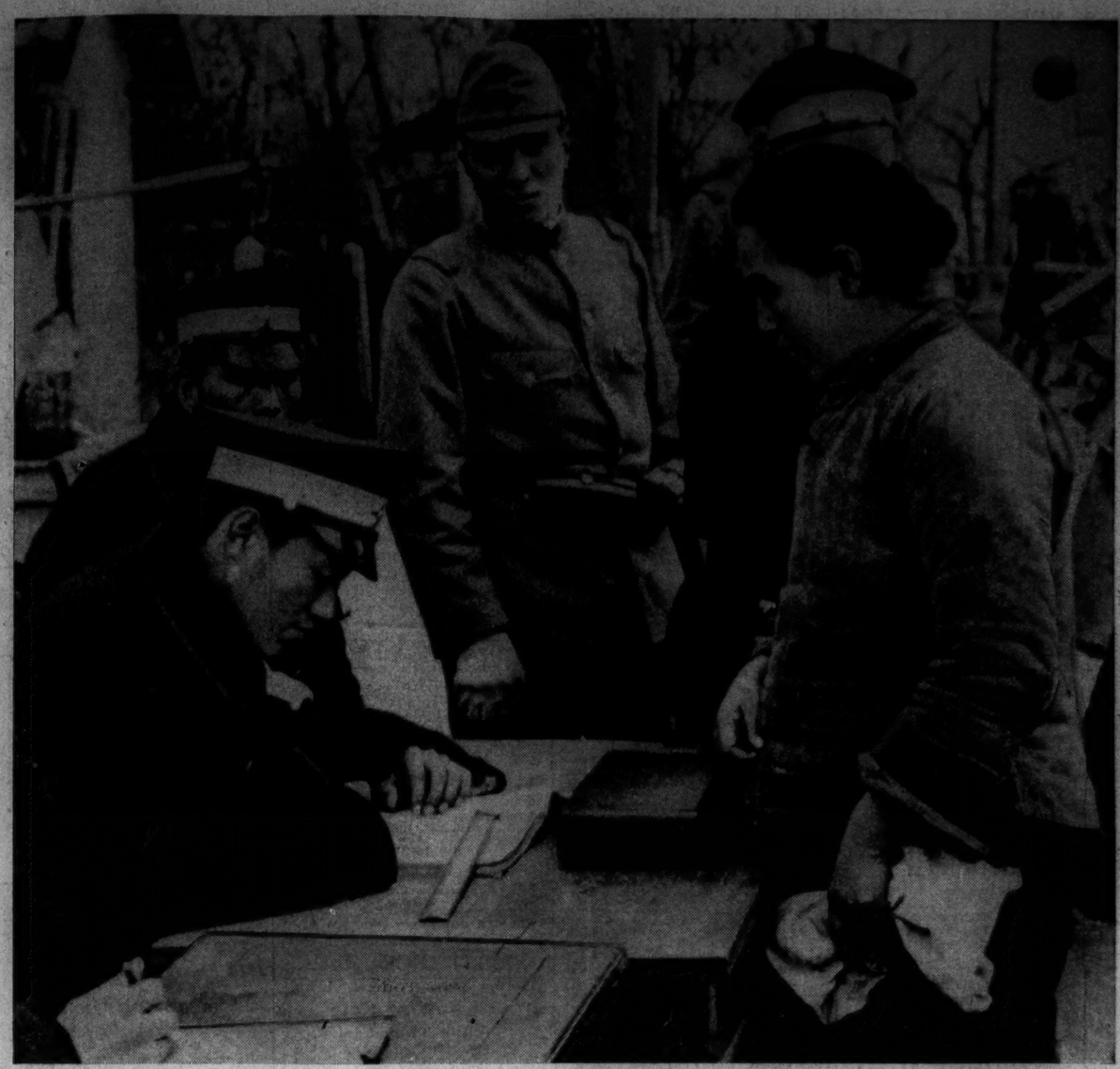

Chinese of Shanghai's Chapei district are returning to their ruined homes after fighting has ceased. This woman refugee is being registered by the Jap military authorities. Wearing white banded caps are members of new police corps.
[Acme Photo.] *(Story on page 8.)*

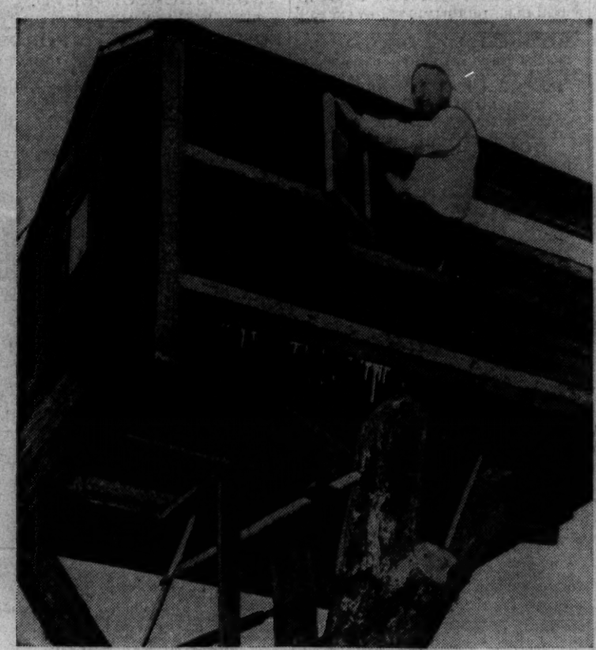

[Acme Photo.]

William Truax, Wichita, Kas., policeman and war veteran, sleeps in tree 15 feet above the ground. *(Story on page 5.)*

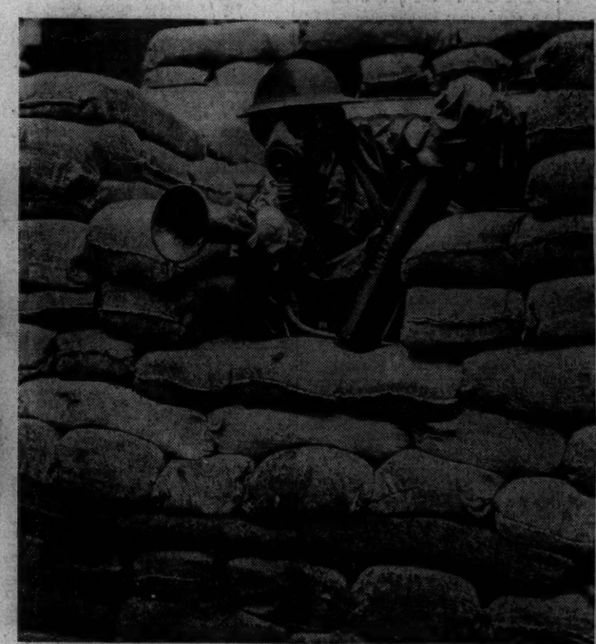

[Acme Photo.]

Gas sentry in sand bag post sounding alarm during British army drill in air raid precautions. *(Story on page 8.)*

The northwest Louisiana oil town of Rodessa was a litter of tangled debris yesterday after tornado which took 25 lives and injured 41 persons. There is also one missing. The freakish wind tossed this auto into the wreckage of a dwelling as it demolished houses and business structures, scattering furniture for many blocks. National Guardsmen are on duty.
[Associated Press Wirephoto.] *(Story on page 4.)*

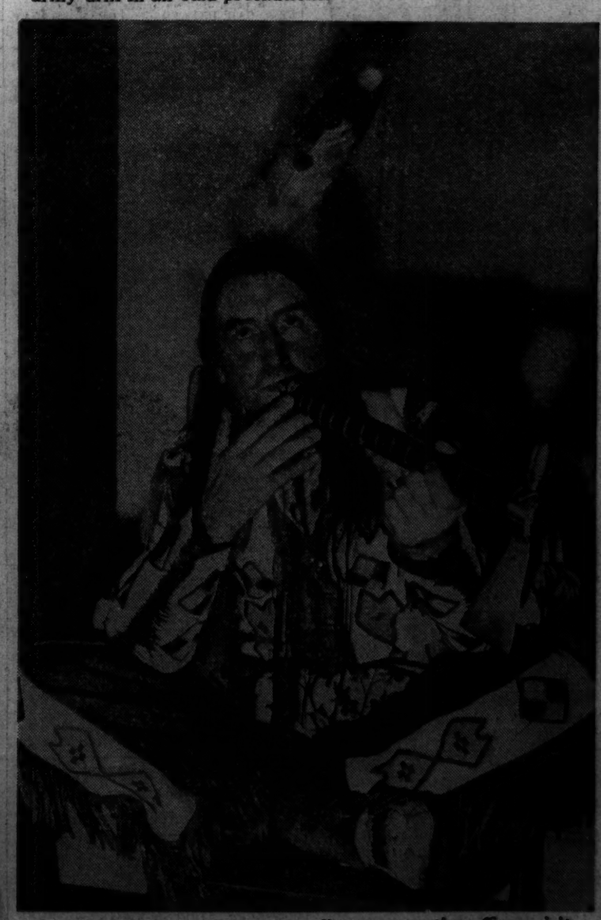

Grey Owl, Apache and Canadian conservation officer, visits Chicago. British radio chiefs banned his anti-hunting talk.
[TRIBUNE Photo.] *(Story on page 4.)*